BUSINESS LOCALS.

☞ "Wants" and Business Notices can be inserted in this column at ten cents a line.

The best Sausage Meat Cutters and Stuffers at
A. F. JOHNSON & Co's.

FOUND—one Lady's Tan Colored No. 7½ Kid Glove The owner can get it by paying for this notice.

How very cheap! The price of those lovely Handkerchiefs at T. M. FERRELL'S is reduced from 15 cents to 10 cents, and from 10 cents to 5 cents.

Mr. Editor: Ask twenty Clinton ladies in succession what plaster they consider the most strengthening, the most soothing, the most healing, and in all respects the most desirable, and nineteen of them will promptly answer, LEE'S BACKACHE PLASTER.
oc 9-1y.

Fine Butter at T. M. FERRELL'S.

Turner's North Carolina Almanac 10 cents at DR. R. H. HOLLIDAY'S Drugstore.

Do you want a cheap Trunk? T. M. Ferrell's is the place to get it.

A nice lot of Flour just received at C. P. JOHNSON'S.

1,000 yards of Plaids just received at T. M. FERRELL'S.

Large Wool Shawls at $1 to $3.25 each; Pants Cloth at 12½ cents to 85 cents per yard; White Linen Table Cloths, at 25 to 80 cents per yard: a large lot of good Calico at 5 cents a yard; Jewelry, Spectacles, &c. Candy, Cocoanuts and Lemons. Call on me. Respectfully,
B. F. POWELL.

Call at the Racket Store during the Fair and examine our special bargains in Dree Goods, Ladies Hats, Flowers, Ribbons, Laces, Shawls, Facinators and Shoes. Our Christmas goods are coming every week. We shall have all kinds of Toys and will sell them so that people can afford to buy them.
Very respectfully,
MRS. MARY E. PETERSON & Co.

Rice at T. M. FERRELL'S.

JUST RECEIVED
Raisins, Currants, Cranberries, Citron, Dates and Nuts. Also Onions and Potatoes, at
C. P. JOHNSON'S.

Full Cream Cheese at
T. M. FERRELL'S.

Our stock of Shoes must be closed out by January 1st, to make room for new goods. A straight $2 shoe for $1.40, and prices on all other goods cut accordingly at
MOORE & PARTRICK'S.

"Point Lace" Flour just received at T. M. FERRELL'S.

Salt at 65 cents per sack and nice Butter at 25 cents per pound at
C. P. JOHNSON'S.

Ladies, you will find bargains in Millinery, and every other department between now and January 1st at MOORE & PARTRICK'S.

Try those Cigars at T. M. FERRELL'S two for 5 cents.

M. HANSTEIN is selling more goods now than ever before. Low prices and good goods is doing the work.

Fine XXX Soda Crackers at
T. M. FERRELL'S.

I will give 6 cents per pound for good dry hides. I will pay the highest prices for goose feathers, beeswax, &c. B. F. POWELL.

Try those good cheap Baking Powders at T. M. FERRELL'S

CLINTON LOAN ASSOCIATION.
All persons owing notes to this Association past due must renew them at once or they will be subjected to a bill of cost.
By order of the Stockholders.
W. L. FAISON,
Cashier and Secretary.
November 12th, 1890.

The finest Smoking Tobacco and the best Chewing Tobacco in town at
T. M. FERRELL'S.

M. HANSTEIN is now receiving a large lot of Clothing, Shoes and Hats. He is buying in order to save the advance of the McKinley bill. He will and can undersell any one that has to pay the advance. Buy now and you can buy cheap.

Hands Wanted to cut 100 cords of Wood. Apply to
J. A. or T. M. FERRELL.

NOTICE!
I am buying Rice. When I am not in Clinton, Mr. D. B. Nicholson will attend to it for me. I pay highest cash price and want all I can get.
oc 30—4t L. A. POWELL.

The largest, best and cheapest stock of Shoes ever shown in Clinton is now being opened at
W. A. JOHNSON'S.

1,500.—Fifteen hundred gallons of Cider for sale. Apply to
T. A. HOBBS, Hobton, N. C.

NOTICE!
I have just received two car loads of Marble at my Fayetteville Yard. Also two hundred small five dollar Head Stones for infants. Parties who are in need of work in my line will do well to write or call to see me at my works.
Respectfully,
CHAS. A. GOODWIN.

ALLIANCE HEADQUARTERS.
The Alliance Store has special inducements to offer this week in every line of goods carried in their stock. We have just received a new lot of Shoes, which we can offer at very low prices, considering the quality of the goods. We have just received a car load of DIADEM FLOUR, which, for the price, we know is the best grade of flour offered in Clinton. Every barrel guaranteed by the manufacturers to be of the very best quality made. There is a special premium of two dollars offered by the manufacturers to the lady who will exhibit the best loaf of bread made from Diadem flour, at County Fair. We hope that every one of our Alliance brethren will call to see us and make this their headquarters during the Fair, and when you come to see us don't fail to ask the prices of Flour, Sugar, Coffee, Salt, Cheese, Crackers, and each and every article sold in a grocery store. Ask us to show you our line of shoes, and if you are in need we can please and sell you what you need in that line.
G. A. CLUTE, Manager.

When you come to the Fair call to see W. R. King & Co. They have just received a new lot of goods. See our nice line of Jewelry. A nice lot of Tablecloths. A large lot of Counterpanes at only $1.00. We have the best Umbrella in the market for $1.00. Come in and call for what you want.

Just received, one hundred and three cases of Boots and Shoes at
W. A. JOHNSON'S.

A neat line of Shoes just received at T. M. FERRELL'S

Index to New Advertisements.

Notice—W. I. Hobbs.
Notice—W. S. Thomson.
We Extend an Invitation.—G. A. Clute.

PAID READING NOTICES.

☞ Cards and Reading Notices can be inserted under this head for 10 cents per line.

FIFTY TOWN LOTS FOR SALE in the town of Clinton, and other lands for sale in quantities to suit. For particulars, apply to
J. A. or T. M. FERRELL.

Attention Sampson Light Infantry.

You are hereby commanded to appear at armory, Thursday, Nov. 27th, at 10 o'clock a. m. Every member of company must attend.
By order of captain commanding.
R. W. HOLLIDAY, Serg't.

All Through Sampson.

What Sampsonians are Doing and Saying.

☞ Send us the news from your township for this column. Every subscriber to this paper has a right and is requested to contribute items of news in "his" neighborhood for this column. We will not publish your name unless you desire it.☜

NORTH CLINTON.

Died, on last Sunday, Mrs. John Dixon. She had been sick for some weeks. Pneumonia and fever were the causes of death.

FRANKLIN.

At the first meeting of the Harrell's Store Alliance, after the torchlight procession and speech by Senator Butler a few Saturday nights since there were, we understand, ten or twelve applications for membership into the Alliance. The great Alliance movement, strong as it already is, is certainly on a boom.

About three months since the Eastern Star Degree of Masonry was instituted at Siloam Lodge. Women are allowed to take this degree About twenty joined. Last Thursday was the regular monthly meeting of the "Blue Lodge" and the quarterly meeting for the members of the Eastern Star. The ladies prepared a sumptuous dinner. Masonry is on a boom here. At least a dozen members have been added to this lodge within the last year and there are two or three new applications now in.

There are more hogs and better hogs in this section than we have had for many years. If cholera does not make its appearance, nearly every one will make enough meat for two years ahead. We have the finest potato crop we have ever seen. Cotton, corn, and in fact every crop this year is far above the average.

Mr. Usher Newkirk has a tame crow. It stays about the yard and eats with the chickens, goes into the house and out at pleasure. It sometimes spends the day abroad in the woods or swamp but comes back before night every time. The straugest thing about it is that it has learned to talk. It will say "good morning" to members of the family and calls out "mama" to Mrs. Newkirk when it sees her passing about.

On last Thursday night Mr. Marion Butler delivered a lecture on the principles of the Alliance at Kerr's station. There was a good crowd out, and we have heard some who were opposed to the Alliance say that it was a great and noble Order, and that they had not understood it before. At the close of the lecture Prof. I. Royal, the County Organizer, who present, proceeded to organize a Lodge at that place.

A "Dark Complected" Hen Story.

Henry Taylor reports that a "dark complected" hen, belonging to Abram Herring, layed 43 eggs, not at one "sitting" but before "setting." Henry himself is dark "complected" and also his story is not without coloring.—Burgaw Herald.

LOCAL ITEMS:

—Hear Mr. Beddingfield at the Fair to-morrow.

—Pay your subscriptions on the Fair Grounds to Capt. T. D. Smith.

—Mr. King, of Franklin county, took several premiums at the Atlanta Exposition on farm prodvcts.

—In discussing the Thanksgiving question the turkey prefers to remain on the fence.—New Berne Journal.

—THE CAUCASIAN will be represented by Capt. T. D. Smith on the Fair Grounds on Thursday and Friday. Give him your name.

—Be on the lookout for thieves and pick-pockets. The town is full of gamblers. Can society have no protection against such a scourge?

—One of our exchanges says: "Drop a year's subscription in the slott and see the editor smile." Try THE CAUCASIAN office and see how it works.

—The Burgaw Herald says: Rev. Dr. B. F. Marable will preach in Burgaw on the Fifth Sabbath and on Saturday night before. All are invited.

—Clinton is the cheapest and best market in all this section for groceries, clothing, dry goods and millinery. Read the advertisements in THE CAUCASIAN.

—The leaves of the trees in their autumnal colors are beautiful. A drive or a walk into the country is a rich treat just now to all admirers of nature in its loveliest aspect.

—Our esteemed countyman, D. B. Nicholson, Esq., will be a candidate for Reading Clerk of the Senate. He served in that capacity with marked efficiency in the Senate of 1886 and 1888.

—As a local paper and advertising medium, THE CAUCASIAN not only deserves but wins recognition. Its circulation is large and growing larger each week If your name is not already on the list, now is the time to place it there.

—The Sampson Fair open yesterday. It is in full blast to-day and will reach the climax to-morrow, which is Farmers' Day. Be sure to hear Mr. E. C. Beddingfield, the State Secretary of the Farmers' Alliance, who speaks Friday.

—"Dunraven Ranch," the great serial story, which we start with this issue is a capital novel. It is written by no less an author than Capt. Chas. King, of the U. S. A. The descriptions are fine and the plot is strong. Be sure to commence with this issue.

—"Money makes the mare go," and it takes money to keep a first-class paper going. If you do not take this paper, help to make it better and more influential by subscribing. If you are a subscriber, help us by paying up promptly, if you have not done so.

—We must apologize to the readers of THE MOUNT OLIVE TELEGRAM this week. The rush of Fair work and one of our printers sick in addition, cause us to be unable to get out THE TELEGRAM this week. So we send a copy of this paper, THE CAUCASIAN, to each subscriber.

—Senator Vance writes a long letter stating that bad health and urgent private business, much to his regret, prevents him from coming to the Sampson Fair as he expected to do. In closing his letter he says that we cannot regret his inability to come half so much as he does.

—Subscribe for this issue and don't miss that great seriel story, "Dunraven Banch." It is a strong story of twenty-seven chapters and the interest grows from the first chapter to the last. The story if bound in book form would alone cost the subscription price of the paper.

—Eternal advertising is the price of trade. Some argue that it is expensive to advertise. It is the most profitable expense you can have, if you handle it properly. This is not a mere assertion, but a demonstrated fact, proven by the prosperity of all successful advertisers.—Henderson Gold Leaf.

—Correspondents to insure immediate publication of communications must get them to Clinton by Monday night. Sometimes we are unable to get them in when they come later, but often it is not so. We never omit them purposely. A good plan is to send up the communication on time, and if anything of importance happens later, send on a postal card.

—Congress meets again next week. This session, in view of the recent elections, will be one of unusual interest. We have made arrangements for a condensed yet full account of what is done each week. The Legislature meets the first Wednesday in January. The editor of this paper will write from Raleigh each week, giving a full account of the doing of that body. No paper will keep you better posted on what these two legislative bodies are doing. Subscribe now.

—A New York business man says that from 75 to 80 per cent. of the capital invested in that city represents the earnings of men who began life poor. The same would soon be the case here if every laboring man in the town would take stock in a Building and Loan Association, or in some manufacturing enterprise; but the business men of the town are in a mordant state still (not all of of them, but enough so—chill to make any progressive movement hang fire), so the surplus capital of the great bulk of the population is wasted week after week. "What fools we mortals be!" About the middle of the 20th century our grand children will wake up in the middle of the tail end of progress and—and try to do something to gain loss time.

—Dr. B. F. Marable delivered an excellent and eminently timely and practical sermon in the Presbyterian church here on last Sabbath. Text: "Ye are the light of the world." After elucidating the text, describing the conditions under which the divine words of prophecy were spoken, showing how we can have no conception of what they might have been had sin not entered at the Garden of Eden, yet every generation is confronted with terrible condition of humanity where the light has not entered, he drew this deduction: That the christian people in every community are responsible for the public sentiment and moral state of society that there exists. He came home to illustrate this deduction. He said by actual count three-fourths of the citizens of Clinton are christian people or claim to be. Three christians for every non-professer of religion, three children of God appointed to lead every child of Darkness to the light. Should not the moral tone of this community be very high. If these christian people have done and are doing their duty it should soon reach or already be at the high water mark. The able divine then went on to classify the different kinds or rather degrees of christians and to dissect each under the strong calcium light of divine truth. We predict that the sermon will do much good. It will awaken the self-satisfied christian to a sense of his duty—this done and then there is some hope to awaken the sinner and open his eyes to the divine light of christian truth as shown by example.

Excuse Us, But We Must Call On You Again.

Is your subscription paid up? If not, we respectfully and earnestly ask you to do so at once, for we greatly need the money. All thro' the summer, when times were hard and money scarce, we indulged you, and did not harrass you with ceaseless and importunate dunning; but to make both ends meet, we had to put ourselves to no little inconvenience and discomfiture. On many a Saturday night have we found ourselves with only $10 or $15.00 collect that week, while the amount that we owed and had to pay for printers, press hands, paper, etc., that amounted to $30 or $35.00. We were hard run, but knew that you were hard run too, and would not trouble you by asking for the small amounts due; but now a bounteous and remunerative crop has been made and more money is in circulation than for years, so we must ask and expect each and every one to come forward before the first of January and settle the amount due or as much of it as possible.

The Newton Grove Dinner.

On last Saturday we had the pleasure of attending the Democratic dinner given by the people of Newton Grove in honor of the great people's victory. It is needless to say that it was a big success, after we state that the ladies turned out in full force and managed the occasion, for everything that the women of this country take hold of is a success, and because they are always on the right side. Mr. C. B. Aycock, of Goldsboro, who was to be the orator of the day for some reason was not able to be present. This was quite a disappointment to everyone for all had anticipated a rare treat from that able and gifted young man. Not being able to do any better they pressed this writer into service for a talk. Representative-elect, R. R. Bell made the introductory talk in his happiest style. The speaking over, five hundred people or more, betook themselves with appetites, whetted by delay, to a sumptuous table, over a hundred yards long, which was covered by the good ladies with everything to tickle the palate. The excellent dinner and the presence of the ladies themselves were fitting tributes to so great a victory so nobly won. Everything passed off in the best of humor, and we hope that the occasion has done much in the interest of harmony. Our thanks are due the ladies for their thoughtful kindness. Knowing that we are an unfortunate bachelor they sent to our office a basket ladened with some of the many delicacies they had prepared for the occasion of rejoicing.

"The Fairest of the Fair at the Fair."

We acknowledge the courtesy of a complimentary ticket to the 21st Annual Fair of the Sampson County Agricultural Society, Nov. 26th—29, in Clinton, N. C. Mr. W. K. Pigford is President and Jno. A. Oates, Esq., is Secretary. Sampson not only stands up when "big blues" are called, but is in view when fine farms, nice stock, beautiful horses, and pretty girls are to be seen. Her fair ones are always the fairest of the fair at the Fair. We are sorry we can't go.—Burgaw Herald.

Beddingfield Coming!

RALEIGH, N. C., Nov. 24, '90.
Capt. John A. Oates, Clinton, N. C.
Notwithstanding pressing duties at home I will come to Clinton Friday. E. C. BEDDINGFIELD.

THE EXHIBIT

BY THE SAMPSON COUNTY AGRICULTURAL SOCIETY.

THE 22nd ANNUAL FAIR.

Floral Hall-Farmer's Hall-Fast Racing-Fine Stock and Tip Top Poultry Show.

SPEECH MAKING-THE BALL AND MANY OTHER ATTRACTIONS.

Special Attractions To-Day and To-Morrow--Be Sure to Come.

The 22nd Annual Agricultural Fair of Sampson county was formally opened yesterday by Presidenr Pigford. Chief Marshal Holmes and his handsome assistants were on hand and finely mounted. The weather is fine and everything starts off smoothly. Tuesday was the entry day, but articles to be placed on exhibit continue to roll in. It is time to go to press, but just go with us a minute and take a hurried glance at some of the exhibits:

Walk up stairs and take a peep at

LADIES' DEPARTMENT.

The embroidery, quilts, cloth, carpets, rugs, tidies, chrochet work and fancy needle work of nearly every description.

Walk down to the middle of the hall and see the exhibit of fruits,

FRUIT EXHIBIT.

cakes, jellies, wines and peaches, and further on the display of butter, bread, lard, coodek meats, &c. This department is under the management of Miss Anna Stanford.

Down at the end of the hall is the

ART EXHIBIT,

made under the management of Miss Sadie Faison, art teacher at the Clinton Female Institute. It is one of the prettiest exhibits on the grounds. Some of the pictures are very handsome and show unusual artistic skill.

Near this exhibit stand two large globes of water full of playful gold fish.

Down in Farmer's Hall can be seen some as fine corn, potatoes, peas, pumpkins, &c., as is grown in the world. The hay is fine. The cotton is high grade and not a single bale is covered with jute. In one end of the hall is an interesting display of veneering, native woods and manufactured products of the Carolina Veneer Works, by Mr. A. F. Johnson.

Now let us run around the circle and see the stock, &c. First look at the

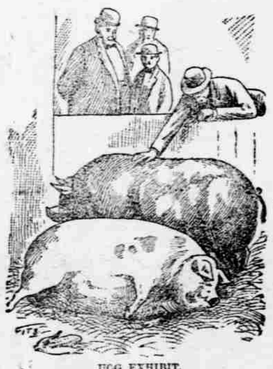

HOG EXHIBIT.

The picture tells the story. If the cholera does not catch us, Sampson will make enough meat this fall for two years.

Next glance at this pen of

CHOICE SHEEP.

And thousands of them would be raised were it not for the howling sheep-killing curs.

Look just ahead at this fine lot of

FAST COLTS.

They are all fast stock and three of them have taken premiums as the fastest three year olds at our neighboring fairs at Goldsboro, Fayetteville and Maxton. The draught and stock horses we have't time to see this evening.

In that stall to the left is a fine

FAT SHORT HORN HEIFER.

And in those stalls just below are the

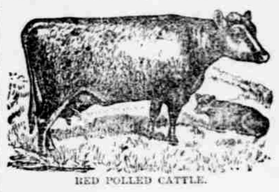

RED POLLED CATTLE.

In that next pen are

SOME CALVES.

These are not very fine looking, but they are fine thoroughbred stock and will give more milk than the Jerseys, which most of the people here admire.

But we must close, but first come down and see the

POULTRY EXHIBIT.

It would trke an hour to go through and examine all the poultry from this fine

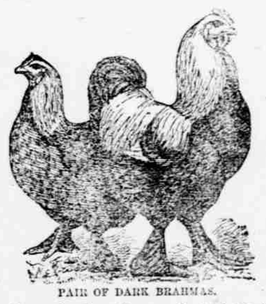

PAIR OF DARK BRAHMAS.

Down to the other end of the row where there are two beautiful

BLACK CAYUGA DUCKS.

Let everybody go Thursday and Friday and see the fine racing. See the steeds of metal go

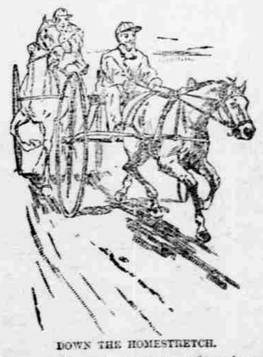

DOWN THE HOMESTRETCH.

Then as they start neck and neck and then with breathless suspense gaze upon the trial of speed, and then join in the shout of victory for the lucky one that comes out ahead at

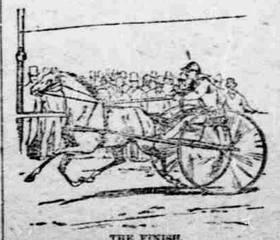

THE FINISH.

Let everybody come and let every one make up his mind to enjoy it.

THE BALL.

The young people had on their best look and were in their happiest mood in Atkins' Hall last night. They threw their souls into the entrancing whirl of the bewitching light fantastic till after the wee sma' hours. Such again will be the case to-night and to-morrow night. These balls are given under the auspices of Agricultural Society. The music by the string band from Raleigh is fine. A finer opportunity to kill time, the young people, so included, will get.

Personals.

Miss Carrie DeVane, of Faison, is visiting in town.

Mr. Allmand Holmes has run up home to take in the Fair.

Miss Maria Shaw, of Faison, is visiting Miss Maria Marable.

Mr. William H. Russell has returned from Brunswick, Ga.

Miss Jannetta Hines, of Fasion, is visiting at Col. John A. Oates.

Miss Evans, of Fayetteville, is visiting at Mr. A. F. Johnson's.

Miss Sofa Campbell, of Wilmington, is visiting at Mr. F. T. Atkins.

Messrs. H. E. Faison and D. B. Nickolson are attending Duplin Court.

Miss Lida Drane, of Savannah, Ga., is visiting Miss Mary Lou Brown.

Mr. Dixon Butler, is home from Brunswick, Ga., to see his mother, who is quite sick.

Mrs. Joe Peterson and Miss Annie S. Turner, of Goldsboro, are visiting Mrs. H. B. Giddens.

Miss Sudie Faison, of Cumberland, and Mrs. Dr. I. W. Faison, of Faison, are visiting at Dr. B. F. Marable's.

We are pleased to see Misses Eliza and Fannie Giddens, of Goldsboro, in town. We wish them a pleasant stay, visiting Miss Annie Giddens.

Mr. C. C. Wilson, of the Advance, and W. S. Herbert, editor of Kinston Free Press, gave us a pleasant call last evening. They are taking in the Fair.

Mrs. C. P. Johnson, accompanied by her son, Henry, returned from Boston last night. Her daughters remain longer at the Conservatory of Music.

IN MEMORIAM.

First ten lines free, 5 cents (half of advertising rates) for each subsequent line, counting 6 words to the line.

COL. JOHN E. PARKER.

Whereas, Hiram Lodge, No. 98, A. F. & A. M., has sustained the loss, by death, of one of its members, Brother JOHN E. PARKER, aged 71 years, who died October 14th, 1890.

Resolved, That we bow in humble submission to the decrees of Him who doeth all things well.

Resolved, That in his death the Lodge has lost a substantial member, his family a faithful husband and father, the community a good friend and neighbor.

Resolved, That we extend to his loved ones our warmest sympathy in their sad bereavement.

Resolved, That a copy of these resolutions be spread on our Minutes, a copy be sent to his family and to THE CAUCASIAN for publication.
W. A. JOHNSON,
B. F. FENNELL, } Com.
A. H. HERRING,

Catarrh
In the head
Is a constitutional
Disease, and requires
A constitutional remedy
Like Hood's Sarsaparilla,
Which purifies the blood,
Makes the weak strong,
Restores health.
Try it now.

Not One in Ten

Of the people you meet from day to day has perfectly pure, healthy blood. The hereditary scrofulous taint afflicts the large majority of people, while many others acquire diseases from impure air, improper food and wrong indulgences. Hence the imperative necessity for a reliable blood purifier like Hood's Sarsaparilla, which eradicates every impurity, and gives to the blood vitality and health. It cures scrofula, rheum, tumors, boils, pimples, and all other affections caused by impurities or poisonous germs in the blood. All that is asked for Hood's Sarsaparilla is that it be given a fair trial.

NEW ADVERTISEMENTS.

Mrs. Joe Person's Remedy.

GOLDSBORO, N. C., Oct. 23, '89.
MRS JOE PERSON— Dear Madam —About April, 1887, I treated Sam Privett for Scrofula affecting the glands of the neck. I had done for him all that could, and considered his chances for life very small and told him so, and that if you would benefit him with your Remedy, I would give you a certificate of the fact. That you have done your part the boy is now a living witness, and I shall not hesitate to furnish your Remedy in any similar cases I may be called upon to treat. I am very truly, THOS. HILL, M. D.

For sale by Clinton Druggists and by Wm. A. Johnson, Wholesale Agent, Clinton, N. C.
dec5—1y

NOTICE.

For the next fifteen days I offer for sale 276 acres of land, more or less, for $3,000 cash, or one-third cash, one-third in twelve months, and one-third in twenty-four months at 8 per cent. per annum. Deed recorded in book 74, page 416, O. F. Herring, Register of Deeds, Clinton, Sampson county, N. C. Address,
W. I. HOBBS,
Attorney at Law,
Gainesville, Ga.
N. B.—If not sold will rent for reasonable price, for cash, for 1891.
Respectfully,
nov27-1t W. I. HOBBS.

Mammoth Bronze Turkeys!

Raise Turkeys weighing from 30 to 40 pounds, and worth twice as much as common stock, by buying full-blood breeds. Address,
S. H. COLWELL,
Wallace P. O.,
nov6-tf Duplin Co., N. C.

MOUNT OLIVE DEPARTMENT.

LOCALS:

Mrs. Tom Sutton died Tuesday morning.

Mrs. J. D. Carpenter came up from Magnolia and stopped with Mrs. J. S. Westbrook.

Capt. John Kornegay, of the Norfolk and Carolina Railroad, is at home on a short visit.

Mr. Tim Whitfield's wife died a few days ago. She leaves eleven children, the oldest being sixteen years old.

A new firm under the name and style of Bird & Grady has just opened in the corner store under the old hotel.

Mr. and Mrs. D. K. Kornegay, of Duplin, were here last week on a short visit to their daughter, Mrs. Y. H. Knowles.

Mr. Robert Flowers, Jr., is filling a contract with the Railroad for some extra long timbers. He has several pieces ready for the road that measure 52 feet in length, 10x12 inches in size.

Mrs J. A. Hankins returned home to Wilmington Sunday after a short but pleasant visit to relatives and friends. Mr. Hankins came up Sunday and accompanied her home.

The news of the death of Rev. J. T. Harris, which occurred in Durham on Wednesday of last week, was sad indeed to his very many friends in this section. A bright and shining light in the Methodist Church is thus taken away.

James C. Clenny, a young lad of Upper Sampson, son of Mr. Josiah C. Clenny, hurt one of his legs last spring with a cotton stalk. Inflammation set in, and as he was not given proper medical attention his condition grew worse until the limb became totally dead, and it was found necessary to amputate it. Drs. J. A. and I. W. Faison performed the operation last Monday.

Castor Oil by measure at H W. McKINNE'S.

A new lot of Furniture just received at H. W. McKINNE'S.

Ladies and Misses black sailor hats, bright and new, at 18 cts. a piece, at H. W. McKINNE'S.

Its Excellent Qualities
Commend to public approval the California liquid fruit remedy Syrup of Figs. It is pleasing to the eye, and to the taste and by gently acting on the kidneys, liver and bowels, it cleans the system effectually, thereby promoting health and comfort of all who use it.

Piles! Piles! Itching Piles!
SYMPTOMS—Moisture; intense itching and stinging; most at night; worse by scratching. If allowed to continue tumors form, which often bleed and ulcerate, becoming very sore. SWAYNE'S OINTMENT stops the itching and bleeding, heals ulceration, and in most cases removes the tumors. At druggists, or by mail, for 50 cents.
DR. SWAYNE & SON,
feb21—6m Philadelphia.

Quarterly Meetings for Wilmington District.

Brunswick Mission, November 28.
Brunswick circuit November 29th and 30th.
Kenansville, at Charity, December 3d and 4th.
Grace Church, December 7th.
F. D. SWINDELL, P. E.

ADVERTISEMENTS.

DR. J. A. FAISON,
PHYSICIAN AND SURGEON,
MOUNT OLIVE, N. C.

DR. I. W. FAISON,
PHYSICIAN AND SURGEON,
MOUNT OLIVE, N. C.
Will attend all calls, either day or night, in town or surrounding country. Office in Pearsall Hotel (the old Postoffice). Parties wishing to see me will please call at my residence.

Taxes!
LAST NOTICE.
Taxes have been due since September 1st, 1890. You have had September and October, and now you must pay during the month of November, or cost will be added without fail
WM. T. DORTCH,
Tax Collector of Wayne Co.
Goldsboro, N. C., Nov. 10, 1890.-2t

FINE STALLIONS!
WON PREMIUMS AT CUMBERLAND FAIR!
I have at my stables, in Clinton, two fine Stallions. They are blooded stock and fast trotters. "Bob Lee, (owned by me) is a rich bay color, 16 hands high and a fine specimen of a horse. "Cleveland," owned by Mr. Dave Matthis, is black in color, well built and a very fast animal.
For further information apply to F. T. ATKINS,
nov20—2t Clinton, N. C.

I. T. & G. F. ALDERMAN,
COMMISSION MERCHANTS,
No. 112 North Water Street,
WILMINGTON, N. C.
Cotton and Timber,
—: ALSO :—
Country Produce handled to best advantage.
REFERENCE—1st National Bank, Wilmington, N. C. aug21-tf