THE CAUCASIAN

PUBLISHED EVERY THURSDAY
BY THE CAUCASIAN PUB. CO.

SUBSCRIPTION RATES.

One Year,	$1.00
Six Months,	.60
Three Months,	35

No. ALLIED PRINTING TRADES UNION LABEL COUNCIL RALEIGH, N.C. 11.

THE CONSTITUTION AND OUR NEW ISLAND POSSESSIONS.

On Monday the Supreme Court of the United States handed down several important decisions in the various insular cases, which decisions have been looked for anxiously by every one for months.

The Court is badly divided. In one case it stands 6 to 3 and in another 5 to 4.

All of the decisions rendered so far are with respect to Porto Rico The effect of the decisions seems to be that as soon as the treaty of peace with Spain was ratified Porto Rico became a part of the United States and was, therefore, not foreign territory, but that it was not a part of the United States in the sense that a State is; that is, the court holds that while a part of the Constitution at at once applied to the territory—notably that part of the Constitution providing for the protection of life, liberty and property—yet that part of the Constitution providing that there shall be no discrimination as between the States in matters of taxation and prohibiting the levying of import duties between the States does not apply to territory that is not a State.

The court holds that the subject of taxation as between the Government of the United States and a Territory like Porto Rico is to be regulated by Congress, and that therefore, the duties collected before action was taken by Congress for the government of the Territory by the passage of the Foraker Act were unconstitutionally levied and must be refunded, but that those duties imposed and collected under the Foraker act being in conformity with the powers of Congress are constitutional.

The court further holds that the inhabitants of an acquired territory like Porto Rico do not become citizens of the United States upon the acquiring of the territory, but that the status of the citizens of such territory is to be regulated by Congress.

Thus it will be seen that the court has in a measure sustained the position of the Administration in its conduct toward our new island possessions while at the same time trying to steer between the Scylla and Charybdis of the two opposing contentions. The court frankly admits that the Constitution does not determine these relations definitely and that to a certain extent the decision of the court is judicial legislation, but the court further points out that such power has always been exercised by Congress since the acquiring of Louisiana in 1803 and that such power is a necessary one to be exercised by Congress even though the Constitution is silent and that, therefore, in the absence of an express prohibition of the Constitution to the contrary, Congress has power to so legislate.

Inasmuch as we have these possessions on our hands it may be that these decisions of the court will be productive of less harm and embarrassment in the future than any others that could have been rendered. When the remainder of the decisions are rendered and we have time to study them all in connection, we will have more to say upon the subject.

THE GOVERNOR HAS MADE NEAL JUDGE.

Governor Aycock on Tuesday appointed Mr. Walter H. Neal Judge and Mr. L. D. Roberson solicitor for the 8th district.

We think the Governor could have made a better appointment for Judge; indeed, we are satisfied that Mr. Lockhart, Mr. Adams or many other lawyers in the district would have furnished vastly better material for the bench; but we think the Governor did right under the circumstances. Our readers will remember that about a month ago we had occasion to urge the Governor that it was his duty under the circumstances to make this appointment. When the Governor had performed the extraordinary feat of making a Judge of one, F. D. Winston, it was certainly not only possible for him to make a Judge out of Neal, but entirely fitting. They are the natural and logical products of such a campaign as disgraced the State last summer, and the men who were most instrumental in bringing it about and thus securing the election of Aycock deserve the best places at hand, even though there are other men who are better qualified for the place.

We do not think, however, that the Governor should have reflected upon Neal by halting and hesitating for several months over his appointment after having appointed Winston. It is true that Neal never "armed it" with George H. White, but that sin of omission should not have subjected him to the humiliation of this delay in receiving his part of the spoils.

It is our understanding—and it is, no doubt, true—that Mr. Neal had the endorsement of only a portion of the bar of his home counties of Richmond and Scotland and that he did not have the endorsement of a single lawyer in the other counties of the district; but we still think it safe to say that he had the endorsement of more lawyers in his district than Winston had in his.

No doubt the Governor will be criticised by many good men in his own party for this appointment, as he has been for many other appointments, but the CAUCASIAN will feel called upon to defend the Governor from such attacks.

THE WEATHER BOTH COLD AND WET.

The recent rain storms in Western North Carolina, South Carolina, Georgia, and Tennessee have been unprecedented. Between Salisbury and Asheville the Southern Railway tracks have in many places been washed away and destroyed and in others submerged for a long distance under many feet of water. Railroad bridges over the Seaboard Air Line and Southern Railways to the South have been carried away and passenger and freight traffic much delayed and at some points made impossible for the present. The damage on the Southern Railway between Salisbury and Asheville alone is said to amount to over a quarter of a million dollars, to say nothing of the loss of time and traffic. But the public can feel satisfied that these great railroad systems, with their progressive and efficient management will spare neither effort nor money in repairing the damage and will again serve the public with their trains at the earliest possible date.

In this connection we also note the unusual cold weather at this season of the year. At this moment, as we write, an overcoat is not uncomfortable, and we are within a few hours of the first of June. The unprecedented storms and the unprecedented cold spring will necessarily more or less affect the crops. It is to be hoped, however, that the warm days and nights of June which will soon be on us will in a large measure repair the damage that now seems to be great.

TILLMAN AND McLAURIN.

Senators Tillman and McLaurin are having rather a monkey and parrot time over in South Carolina. We are surprised that Senator Tillman felt it necessary for him to deal with Senator McLaurin and the new movement that has been started down in that State so seriously and so vigorously. Indeed, we had not thought that Senator McLaurin's position would be considered seriously for the present by Tillman and his machine. The action of Senator Tillman, however, seems to indicate that McLaurin has much more following than we had supposed.

If Senator McLaurin were a man of as much intellectual force, aggressiveness and nerve as Senator Tillman there would, no doubt, be a great battle in the State between them and their conflicting ideas and followers, and the result would most certainly be in doubt; but we had not thought that there would be such a conflict between two men so different in temperament and in many ways so unequally matched. however, the people of that State and of the whole country will look on the fight and its developments with peculiar interest.

NORTHERN CAPITAL FOR INVESTMENT IN THE STATE.

In another column will be found an article clipped from the Hartford (Connecticut) Post headed, "Seeks Hartford Capital for North Carolina." This article gives an account of the object of Senator Butler's recent visit to that city and also contains an extended interview from him as to conditions in the South and especially in North Carolina.

We are glad to be able to state that this business trip of the president of the Caucasian Publishing Company was entirely successful and will result in no small amount of Northern capital coming to North Carolina for investment.

The Alabama Constitutional Convention has decided that it is unconstitutional to disfranchise the negro, but that it is constitutional to prohibit him from holding office. This is the position taken by the Peoples Party in the last August campaign.

The Cuban constitutional convention has voted to accept the Platt amendments.

BITES of insects, reptiles, dogs, and cats,—also the stings of bees and wasps—should be instantly treated with Pain Killer, the quickest and surest remedy for pains, aches and soreness of any kind. In use for 60 years, and sold everywhere. Avoid substitutes, there is but one Pain-Killer, Perry Davis.' Price 25c and 50 cents.

SEEKS HARTFORD CAPITAL.

Ex-United States Senator Butler of North Carolina Here for That Purpose.

Hartford (Conn.) Post

There is a possibility of Hartford capital being invested in North Carolina business enterprises which are just at present wakening into a life and development hitherto unknown.

Ex United States Senator Marion Butler of that state is in Hartford for the purpose of securing loans for the industries there and he speaks enthusiastically of the great development which is taking place in his state and of the brilliant prospects for its future.

"I am here," he said to a "Post" reporter, "for the purpose of negotiating loans, Hartford having a number of firms devoted to that line of business. I have loaned from local sources more or less money ever since I left college and this is the first time in my experience that the demand for money in that section has exceeded the supply to be had there. This speaks well for the commercial activity of the state and it is a fact that we of the south are just awakening to the great possibilities of our country and taking advantage of them. This is especially true of North Carolina.

For a long time tobacco was the only product that we manufactured to any considerable extent. To-day we have the greatest tobacco factories in the world. But outside of tobacco we have hitherto been content to sell our products in their raw state rather than manufacture them. We were brought up with the slaves, and we haven't wanted any machinery. We have been content to have things done for us. Our cotton, for instance, we have shipped away and never thought of manufacturing it. It may surprise you, consequently, when I tell you that we are now building cotton mills worth $100,000 and $150,000 in towns of only 2,000 or 3,000 inhabitants. We are actually importing cotton for our mills.

"Our woods, too, of which no State has finer grades than ours, as you of course know, we have sent away off somewhere where there was no wood at all to be manufactured and have been getting nothing for it, besides paying freight both ways. Now we are building factories and producing it in a form which brings a greatly increased value.

The Southern and Eastern part of our State is finely adapted to truck farms. In fact I don't suppose there is any finer truck section in the country. We used to ship all this stuff away, too, that we could and often at a loss, until points farther north reached Northern markets sooner and shut us out to a great degree. Then, too, much of the produce reached the market either half ripe or half rotten while half of the crop was left to rot in the fields. Recently we have discovered that our products were as good canned as fresh and now we ship them all over the world. As an instance I defy you to tell our canned asparagus, which is being served everywhere, from the fresh. As a result of this canneries are going up all over that section of the State and immense quantities are being shipped away.

"These are only three lines. Others are progressing as rapidly and as well and we have only just begun. Our State and the whole South is booming and all lines will soon be teeming with life. Although the South has been the strongest opponent to the protective tariff it is really getting the greatest benfit from it. The people as a whole are not aware of this yet but they are awakening rapidly and the outlook for a new commercial South bright with prosperity is brilliant." When asked his explanation for the present generally prosperous condition of the country, Senator Butler said: "It is due to the increase in the volume of money. The last gold law has not resulted in scarce and dear money as its authors expected. The present great output of gold is daily adding large quantities of new money to the money supply—probably more than free silver would have added under normal conditions. The material of which money is made is unimportant compared to the quantity being sufficient." Continuing he said that if the present large output of gold continued that the goldbugs would soon want to demonetize gold.

During the morning Senator Butler visited several of the strongest financial institutions here and said that he thought he would get all the money he wanted. In the afternoon he visited the capital and saw Connecticutt legislation as she is legislated.

JOB COULDN'T HAVE STOOD IT

If he'd had itching piles. They're terribly annoying; but Bucklen's Arnica Salve will cure the worst case of pile on earth. It has cured thousands. For injuries, pains or bodily eruptions it's the best salve in the world. Price 25c a box. Cure guaranteed.

Sold by all druggists.

LITERARY NOTES.

When the Bride and Groom are Nervous

Embarrassment appears to be the natural concomitant of matrimony. At least this is true in the incipient stages. Invariably, however, there is a striking contrast between the relative composure of the man and the woman. Both are nervous, but never both at the same time. If they come a week beforehand to make arrangements she is rattled and he is cool; while on the day of the ceremony she rises to the occasion and he sinks under it. Thus, I have never seen a bride who was scared: I have never seen a groom who was not.—Rev. D. M Steele, in The Ladie's Home Journal for June.

Apropos of the interest in all matters electrical, stimulated by the Pan American Exposition, Mr. William C. Andrews contributes to the Review of Reviews for June an account of "How Niagara has been 'Harnessed'"—the complete story of the engineering triumph which he has brought about, within the last decade, the utilization of waste energy in the form of electric power development at the Falls. In the same number, Prof. Joseph S. Ames, of the Johns Hopkins University, describes the recent work of Marconi, Tesla, and Pupin, in the domain of electrical discovery, and especially their inventions in wireless telegraphy and long distance telephone.

Catarrh

poisons the blood, irritates the nerve-cells and causes aches and pains in the temples, eyes, brain and spinal cord. Headache, neuralgia, impaired appetite, indigestion, sleeplessness, nervous exhaustion and despondency all point to the weakened nerves that are crying aloud for renewed strength and health.

"My head was badly troubled, I ached all over and was weak and nervous. One bottle of Dr. Miles' Nervine and Dr. Miles' Pills brought me out all right." HERSHAL H. JONES, Elucfield, W. Va.

Dr. Miles' Nervine

soothes the nervous irritation, stimulates digestion and builds up health and strength. Begin to-day.

Sold by druggists on guarantee.

Dr. Miles Medical Co., Elkhart, Ind.

WHAT A WONDERFUL DISCOVERY is Perry Davis' Pain-Killer! It not only cures the ills of the human family, but is also the sure remedy for horses and cattle. It has never been known to fail in a cure of the worst cases of colic; and for sprains, galls, etc, it never fails—try it once. Directions accompany each bottle. Avoid substitutes, there is but one Pain-Killer, Perry Davis.' Pries 25c. and 50c.

RELIEF IN SIX HOURS.

Distressing Kidney and Bladder Disease relieved in six hours by "NEW GREAT SOUTH AMERICAN KIDEY CURE." It is a great surprise on account of its exceeding promptness in relieving pain in bladder, kidneys and back, in male or female. Relieves retention of water almost immediately. If you want quick relief and cure this is the remedy. Sold by Henry T. Hicks, druggist, Raleigh, N. C. Sept. 19–1y.

LOOK UP YOUR OLD CONFEDERATE STAMPS.

Confederate Stamps are worth money. Look among your old letters and ask the old people for their old letters, written during the war of 61 65. Those on original envelopes, with post marks and cancelled, are valuable, though stamps cut from envelopes, and envelopes post marked without stamps have value. Register them to me and I will quote you prices. Address

R. I. BARNES,
RALEIGH, N. C.

NOTICE OF SEIZURE

Notice is hereby given of seizure of the following property for violation of the internal revenue laws of the United States:

At Mayesville, N. C, 7 packages of corn whiskey, 285.4 gallons and still cap 2 copper worms of G. P. Rogers, March 27, 1901.

At Carthage, N. C., 17 barrels corn whiskey 754.4 gallons and copper still cap and worms, 3 mash tubs, 4 fermenting tubs, 2 cistern barrels of W. R. Trogdon, March 29, 1901.

At Carthage, N. C., 10 barrels corn whiskey, 405 gallons of W. R. Trogdon, March 27, 1901,

At Ransom's Bridge, N. C., 35 gallons corn whiskey, of Jim Wilder, Apr. 15, 1901.

Persons claiming the above property will file their claims with me in my office within thirty days as required by law, or the same will be forfeited to the use of the United States.

E. C. DUNCAN, Collector.
By J P. H. ADAMS, Deputy Collector,
Raleigh, N. C
April 23, 1901.

Poison Oak Poison Ivy

are among the best known of the many dangerous wild plants and shrubs. To touch or handle them quickly produces swelling and inflammation with intense itching and burning of the skin. The eruption soon disappears, the sufferer hopes forever; but almost as soon as the little blisters and pustules appeared the poison had reached the blood, and will break out at regular intervals and each time in a more aggravated form. This poison will loiter in the system for years, and every atom of it must be forced out of the blood before you can expect a perfect, permanent cure.

SSS Nature's Antidote FOR Nature's Poisons, is the only cure for Poison Oak, Poison Ivy, and all noxious plants. It is composed exclusively of roots and herbs. Now is the time to get the poison out of your system, as delay makes your condition worse. Don't experiment longer with salves, washes and soaps—they never cure.

Mr. S. M. Marshall, bookkeeper of the Atlanta (Ga.) Gas Light Co., was poisoned with Poison Oak. He took Sulphur, Arsenic and various other drugs, and applied externally numerous lotions and salves with no benefit. At times the swelling and inflammation was so severe he was almost blind. For eight years the poison would break out every season. His condition was much improved after taking one bottle of S. S. S., and all evidences of the disease disappeared.

People are often poisoned without knowing when or how. Explain your case fully to our physicians, and they will cheerfully give such information and advice as you require, without charge, and we will send at the same time an interesting book on Blood and Skin Diseases.

THE SWIFT SPECIFIC CO., ATLANTA, GA.

AN ACCOMPLISHED CUBAN

Eulogizes Peruna as an Efficacious Catarrh Cure.

Gonzalo De Quesada, Secretary of the Cuban Legation in Washington.

Senor Quesda, Secretary of the Cuban Legation in Washington, is an orator born. In an article in The Outlook for July, 1899, by George Kennan, who heard Quesada speak at the Esteban Theatre, Matanzas, Cuba, he said: "I have seen many audiences under the spell of eloquent speech and in the grip of strong emotional excitement, but I have rarely witnessed such a scene as at the close of Quesada's eulogy upon the dead patriot, Marti." In a letter to The Peruna Medicine Company, written from Washington, D. C., Senor Quesada says:

"Peruna I can recommend as a very good medicine. It is an excellent strengthening tonic, and it is also an efficacious cure for the almost universal complaint of catarrh."

Gonzalo De Quesada.

Peruna does not operate upon the system as the usual remedy does. It is not a local treatment. It operates as a systemic remedy. It gives tone to the weakened nerve centers, and thus gives tone to the mucous membranes that line the various organs of the body.

Catarrh is always located in some mucous membrane. Catarrh is a flabby condition of the blood vessels of these membranes. Peruna gives tone to these vessels and restores them to their natural elasticity.

Miss Martha Wittkopp writes from Greenville, Mich., the following: "When I began your treatment I had catarrh of the head, nose, throat, stomach and pelvic organs. I was troubled with hawking and spitting, caught cold very easily, had almost constant headache. My stomach was all out of order, I did not sleep well, and was more tired in the morning than when I retired. I had backache and was very nervous, in fact, the catarrh had permeated my entire system, and I almost despaired of getting well.

"I wrote you for advice and you advised Peruna. I began to gain right along, and am now well. My parents praise Peruna very much. As for myself, I can't speak well enough of it. I am well and happy and enjoy my life as I never have before. I cannot remember when I have felt as well as I do now."

Congressman J. H. Bankhead, of Alabama, one of the most influential members of the House of Representatives, in a letter written from Washington, D. C., gives his endorsement to the great catarrh remedy, Peruna, in the following words: "Your Peruna is one of the best medicines I ever tried, and no family should be without your remarkable remedy. As a tonic and a catarrh cure I know of nothing better."

Congressman Bankhead, of Alabama.

Address The Peruna Medicine Co., Columbus, O., for a free copy of "Summer Catarrh." This book treats exclusively of diseases peculiar to hot weather, is profusely illustrated and should be in the hands of every person suffering with any form of summer catarrh.

THE UNIVERSITY OF NORTH CAROLINA

SUMMER TERM.

Begins June 17 [illegible] Weeks.

20 University Courses offered.

The Summer School for Teachers Begins June 17th and continues Three Weeks.

Instruction given in every branch of school work.

For circular containing full information address

F. P. VENABLE, President,
or M. C. S. NOBLE,
Supt. Summer School.

W. R. Smith's Commercial College

KENTUCKY UNIVERSITY, LEXINGTON, KY.

Mellowness—Awards at 3 greatest World's Fairs, citizens and thousands of graduates in business. Cost of Full Business Course, including Tuition, Books and Board in family, about $[illegible]. SHORTHAND, TYPE-WRITING & TELEGRAPHY, also. The Kentucky University Diploma, under the seal of the oldest University in the State, awarded graduates. Literary Courses free. If desired. No vacations. Enter now. Graduates assisted to positions. In order to have your letters reach us promptly address WILBUR R. SMITH, Lexington, Ky. Ref.—Kentucky University, numerous patrons, [illegible] and nearly 1000 other friends in attendance last year.

Positions GUARANTEED

UNDER A $5,000 DEPOSIT

R. R. FARE PAID 200 FREE

Scholarship offers. Write quick.

GA.-ALA. BUSINESS COLLEGE, Macon, Ga.

MARION BUTLER,

ATTORNEY-AT-LAW,

505 and 504 Tucker Building,

RALEIGH, N. C.

Practices in all State and Federal Courts.

'Elkin Woolen Mills

YOU CAN GET BOYS' YOUTHS' AND MENS PANTS MADE TO MEASURE FOR LITTLE MORE THAN COST OF THE GOODS.

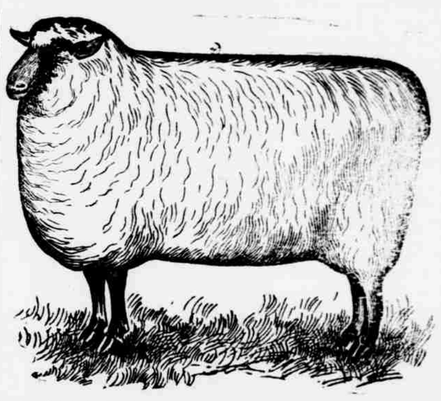

WE COMPANY PAYS FREIGHT ON WOOL AND WILL GIVE YOU PROMPT RETURNS.

If you want to exchange your wool or have it manufactured into the best Blankets, Cassimeres, Jeans, Linseys, Flannels and Yarns to be had in America, if you want the best made and most comfortable fitting pants you ever wore; if you want to trade with the cleverest men you ever had any dealings with, try the ELKIN WOOLEN MILLS and you will never regret it. They have one of the largest mills in the South. They ship their goods to nearly every State in the Union, and the quality of their work is unexcelled.

Write them for their handsome new catalogue, and do not dispose of your wool until you see it. Address,

CHATHAM MFG. CO., Proprietors, ELKIN, N. C.

THE

Cash Buyers' Supply Company

Will furnish you (if cash accompanies the order) anything needed at home, on the farm or in your place of business, and SAVE YOU MONEY. We keep no goods, no store, hire no clerks or collectors; but, instead, purchase direct from manufacturers, wholesale dealers, jobbers, &c., AT LOWEST CASH PRICES, and for cash.

If you need any AGRICULTURAL IMPLEMENT or MACHINERY, FARM SEEDS, HARDWARE, IRON ROOFING, WIRE FENCING, GROCERIES, FRUIT TREES, FRUITS, MUSICAL INSTRUMENTS, SEWING MACHINES BOOKS STATIONERY, FURNITURE, DRY GOODS, NOTIONS, SHOES, CLOTHING, TOMBSTONES, BLOODED STOCK or POULTRY, OR ANYTHING ELSE, write for prices.

☞ Below are prices on a few leading articles, DELIVERED at any depot in North Carolina: Two horse wagons, neat and durable, $33; one horse wagon $22 50; dump carts $20; cart wheels and axle $11.50; high arm, 5-drawer, drop-head sewing machine, with latest attachments, $16; nice cottage organ $35; chapel organ $40; beautiful 7⅓ octave pianos, splendid tone and well made, $145 and up, according to style of case and finish.

If we cannot save you money we do not want your orders.

W. S. BARNES,
Manager.
Raleigh, N. C.

The Reunion of the Confederate Veterans is being held at Memphis, Tenn, this week. The convention was called to order by Gen. J. B. Gordon, who made a brief talk welcoming the Veterans.

GUARANTEED SALARY $900 YEARLY.

Men and women of good address to represent us, some to travel appointing agents, others for local work looking after our interests. $900 salary guaranteed yearly; extra commissions and expenses; rapid advancement, old established house. Grand chance for earnest man or woman to secure pleasant, permanent position, liberal income and future. New, brilliant lines. Write at once.

STAFFORD PRESS,
23 Church St., New Haven, Conn

NOTICE OF SEIZURE AND LIBEL.

DISTRICT COURT OF THE UNITED STATES,
EASTERN DISTRICT OF NORTH CAROLINA.

NO. 25, United States Against Distillery and Apparatus and Fixtures and Twelve Packages of Corn Whiskey.

To C. A. NORRIS, Wilson county, N. C., and to all whom it may concern—GREETING:

Notice is hereby given, that the above mentioned property was seized by K. C. DUNCAN, Collector of Internal Revenue for the Fourth Collection District of North Carolina, on the 11th day of March 1901, as forfeited to the uses of the United States, for violation of the Internal Revenue Laws, and the same is libelled and prosecuted in the District Court of the United States for condemnation for the causes in the said libel of information set forth; and that the said causes will stand for trial at the court room of said court in the City of Raleigh, on the 3d day of June next, if that be a jurisdiction day, and if not, at the next day of jurisdiction thereafter, when and where you and all persons are warned to appear to show cause why condemnation should not be decreed, and judgment accordingly entered upon the said appraisement bond herein, and to intervene for their interest

Given under my hand, at office in Raleigh, this 20th day of May, 1901.

H. C. DOCKERY,
U. S. Marshal.

NERVOUS URINARY and GENITAL Diseases of a chronic nature are those which

Dr. Hathaway treats exclusively. For 20 years he has confined his practice to this class of complaints in men and women. And the uniformity of his cures has won for him world-wide fame. Men who have lost youth's vigor are made strong and whole again by this thoroughly constitutional treatment of Dr. Hathaway's. No medicine with simple temporary tonic effect can cure you: you need a treatment which will go to the foundation of your trouble and wipe it out, mentally, nervously and physically.

All forms of Chronic Diseases, including Varicocele, Stricture, Blood Poisoning, Kidney and Urinary Complaints, etc., are cured by Dr. Hathaway's system of treatment.

He will be glad to have you write him or call at his office for free consultation, examination and advice. He will also send free, postpaid in a plain wrapper, his new 64 page book—"Manliness, Vigor, Health"—to anyone, man or woman, who suffers from any chronic disease or weakness.

S. NEWTON HATHAWAY, M. D.
Dr. Hathaway & Co.

"D" South Broad Street, Atlanta, Ga.

Take NERVO TABLETS, The Great Brain, Blood and Nerve Tonic.

A Purely Vegetable Remedy that acts directly on the Nervous System, Brain and Blood. Revitilizing and replacing wasted Nerve Force. Strengthens and feeds the Tired Brain. Builds up the Impoverished Blood, makes it red, and rich, and the pale cheeks rosy and plump.

A SEXUAL TONIC.—Acts immediately and directly on the Sexual Organs, at once imparting tone, strength and vigor, no matter how hopeless your case may seem. Positively stops night losses at once. Cures Nervous Debility, Dizziness, Fainting Spells, Loss of Memory, Bad Dreams, Sexual Exhaustion, Languor, Tired Feeling, Sleeplessness, Indigestion, Constipation, and Kidney Diseases.

THE LATEST DISCOVERY—For all diseases caused by a weak, run-down condition of the nervous system, cures the bad effects of tobacco and whisky, opium, etc. The very best remedy yet discovered for lost nerve force, and will not harm anyone or leave any bad effects on the system no matter how long used, but on the other hand nothing but good results will follow. If you simply feel bad there is nothing better to take.

ARREST DECAY—By taking this latest scientific discovery. Strengthens, cleanses and purifies the entire system, makes the old feel young. Try one box, after that if they were $5 a box you would have them.

JUST FROM EUROPE.—Latest and best discovery in medical science. Guaranteed to cure any nervous disorder. Produces warmth, vigor and power. Imparts the feeling and power of youth.

ARE YOUR SEXUAL ORGANS WEAK OR INDIFFERENT.—If so your nervous system needs a tonic before you become a total wreck. Write us for this latest scientific discovery. It is a positive cure for all nervous diseases, or weak parts.

DO YOU SLEEP WELL?—If not, we guarantee this late discovery will cure you or refund your money.

THE BEST DISCOVERY OF THE AGE—Makes your skin clear and smooth. Fills out your pale cheeks, gives you a healthy, robust appearance. Makes life enjoyable.

PRICE 50 CENTS A BOX.—Which is ten days treatment, (*sealed by mail*) 5 boxes $2. Postage stamps taken same as cash. Convenient to carry and take. Try one box and you can have your money back if you are not satisfied.

THE NERVO REMEDY CO.,
358 WEST JEFFERSON STREET, LOUISVILLE, KY. SOLE AGENTS FOR THE U. S.

CALIFORNIA King Gold Mines Company

32 Broadway and 69 New St., New York.

JOHN P. JONES, President.

CAPITAL 1,000,000 SHARES - PAR VALUE, $5,00 EACH

FULL PAID - NON-ASSESSABLE.

DIRECTORS:

Hon. John P. Jones, Gold Hill, Nev. U. S. Senator and mine owner.
Hon. James B. Grant, Denver, Colo. Ex-Gov. of Colorado, of Grant & Omaha Smelting Co.
Hon. R. F. Pettigrew, Sioux Falls, S. D., U. S. Senator.
Hon. Willard Teller, Denver, Colo. Attorney at Law.
Wm. C. Kean, Jr., Philadelphia, Pa. Real Estate and Insurance.
John C. Montgomery, Denver, Colo. Pres. Montgomery Investment Co.
Hon. Ashley W. Cole, Brooklyn, N. Y., Chairman Board of State Railroad Commissioners.
Stilson Hutchins, Washington, D.C. Publisher and mine owner.
Harry M. Gorham, Carson City, Nev. Pres. Bullion Exchange Bank and Supt. Comstock mines.
Hon Stephen W. Dorsey, N. Y. Ex U. S. Senator and mine owner.
Jerome B. Landfield, Jr., Binghamton, N. Y. Director Binghamton Trust Co.
J. B. Landfield, Jr., Secretary and Treasurer.

BANKERS:

Wells, Fargo & Co.'s Bank, 63 Broadway, New York.

Offer 200,000 Shares Treasury Stock at $3.00 per Share.

The California King Gold Mines Company owns 23 claims in Picacho Basin, four miles from the Colorado River in California, and 20 miles by direct road from Yuma, Ariz.

Development work has been in progress for the last six years, and more than 10,000 feet of shafts, drifts, levels and cuts have been completed and paid for by the owners.

Upwards of fifteen million tons of ore are now ready for the mill, all of which will be mined by open cuts at a nominal cost.

A contract has been entered into for the erection of a mill and cyanide plant capable of handling 1,000 tons of ore daily, which will be completed this year. The directors guarantee that this plant will be placed in operation, regardless of the amount of treasury stock subscribed.

The net profit after commencing operations will exceed $60,000 a month, and probably reach $100,000 a month, within a year. The ore in sight will supply such a plant for more than forty years.

The property is owned by the directors. There is no promotion stock or promotion money. No salaries to officers. Every dollar realized from the sale of stock goes into the treasury to pay for the plant. Not a share of stock has been offered for sale before.

Reports of J. Ralston Bell, London; Wm. A. Farish, Denver; Emerson Gee, Denver; P. C. DuBois, Berkeley, Cal; J. L. Shepard and others, all eminent mining engineers, agree in recommending this property.

Application will be made to list stock on the Boston Stock Exchange.

Prospectus and any information desired will be furnished on application.

Subscriptions received by

THE CALIFORNIA KING GOLD MINES CO., 32 BROADWAY, N. Y.
NOYES & DANA, 27 State St., Boston.
WYNNE, PRINCE & CO., INC., Betz Bldg. Philadelphia.
PRESTON, WATT & SCHOYER, 411 Wood St., Pittsburg

Good Times. MONTHLY.

The Only High Class Monthly, at 25c a Year, in the World

Sixteen Pages, Four Columns to the Page.

Every page a Magazine in itself; each department edited by "one who knows how;" every number a mine of information and entertainment.

CONTAINS THE FOLLOWING DEPARTMENTS:

One Short Story. Biographical Tid Bits. Popular Science. Amateur Photography. All the Comforts of Home. The Family Lawyer. Department of Health. The Editor's Half Holiday. The Quiz Club (prize question department.) The Old Curiosity Shop. Sports, Games and Pastimes. Home Study. The Coming Generation. The First Thousand, and What to Do With It. (practical success department.) The Story of the World. When the Day's Work is Done.

Sample Copy for the Asking. Address GOOD TIMES, Columbus, O.