THE CAUCASIAN

PUBLISHED EVERY THURSDAY BY THE CAUCASIAN PUB. CO.

SUBSCRIPTION RATES.

One Year,	$1.00
Six Months,	.60
Three Months,	35

No. ALLIED PRINTING TRADES UNION LABEL COUNCIL RALEIGH, N. C. 11.

NEGRO DISFRANCHISEMENT AND SOUTHERN REPRESENTATION.

The Chicago Chronicle, a democratic paper, referring to the recent action of the Alabama Constitutional Convention in voting to adopt the "grandfather clause" as a means of restricting the right of suffrage, says:

"Perhaps when all of the states in which the black vote is a troublesome factor have amended their constitutions in this manner they will find themselves face to face with a congress which will have the honesty and the courage to enforce the 14th amendment, cutting down their representation in the House, and thus reducing their power in the electoral college.

It is possible now, with Mr. McKinley managing affairs under laws higher than the constitution, to do many things with impunity which a stronger and better man in the White House may deem it is duty to correct. The grandfather states should keep a close watch for this man. He will arrive in due time."

There is no mistaking the fact that there is a strong sentiment in certain parts of the Union in favor of reducing the representation of the Southern states in Congress on account of the disqualification of the negro voter.

The Republican State Convention of Ohio has recently expressed itself to this effect in no uncertain terms and from other states similar expressions are heard. It seems probable that before very long this agitation will result in a well directed effort being made to decrease Southern representation; in fact, it is inevitable that such an effort should be made. When it does come the conflict will be very bitter and will not serve to increase the spirit of friendship between the North and the South.

It has come to be widely believed that the enactment of the fourteeth and fifteenth amendments to the Constitution of the United States was a blunder, an exemplification of the old saying, "Act in haste, repent at leisure." But we pass that over. The fact is that these amendments stand today as the highest law of the land, and it is further a fact that the expedients adopted by various states of the South to eliminate the black vote are in direct conflict with these amendments. Such being the case it is necessarry to look the matter in the face. It is idle to say that the Southern states know best what is to their advantage, and that our Northern brethren will not dare to interfere. States are as jealous of their power as are individuals, and they are no less quick to take advantage of whatever may be to their interest politically as well as commerically. If the representation of the Southern states was reduced in proportion to the number of negroes disqualified—and such reduction is provided for by the 14th amendment when the right to vote is abridged on any ground except participation in rebellion or other crime—the other states of the Union would hold larger power in the national councils and in the electoral college. This fact is not to overlooked in considering the probability of the action referred to being taken

It seems, therefore, that the race question is likely to become National instead of Southern. If this nationalization of a more or less sectional question could result in a movement looking to the repeal of the 14 and 15th amendments a very wise purpose might be served; but if it shall result in depriving the Southern State of the proportion of representation they now enjoy and thus engender ill feeling between two sections of our country then, in truth, will the grandfather clauses have proven a curse to the people of the South and a source of discord and strife instead of being the conservator of white rule and peace.

THE LAST OF THE BOERS.

The world has seldom seen such indomitable courage and perseverence as has been exhibited by the Boers in South Africa. The two infant republics bid fair to fight to the last ditch. President Kruger has advised his countrymen to fight on, and fight on they will if it costs the last drop of Boer blood. But in the face of the tremendous odds against them and the resources and power of their adversary it is only too certain that they can never succeed in reaching the goal toward which they are making such a marvellous fight. Their forces are reduced to scattered bands of guerillas, thousands of their brothers have been slain and thousands more cast in British dungeons. Their farms which were well cultivated and fruitful, have been burned, their homes destroyed, and a country once a garden spot has been made a barren and desolate waste. Under the inhuman warfare of the British General Kitchener, who seems to be engaged in an endeavor to rival the atrocities of the Spaniard Weyler, the Boer women and children have been herded in concentration camps where the unsanitary conditions and vile food are rapidly depleting their number.

But still the war goes on in all its horror of devestation, sickness and death, and no nation on earth seems willing to raise its voice in protestation. Great Britain is bent upon the destruction of the two South African Republics, and no nation—no, not even the great United States, the guardian of the liberties of man, dares interfere. At the present rate it cannot be long before the Boer race is extinguished. Then the war will end and then perhaps will come upon the British nation a sense of its iniquity and shame. When that time comes will not the United States also have cause for shame?

In an address delivered in Wisconsin a few days ago Senator Tillman, of South Carolina, made an appeal in justification of lynching. It is not at all strange that the distinguished Senator should take this stand, for he is one of the most conspicuous exponents of mob law, not only as a remedy for crime, but also as a preventive of fair elections.

As every one knows, the shotgun and the noose have frequently been resorted to in North Carolina. The shotgun and the redshirt also in recent years have figured very largely to create disorder and anarchy. The mob that murders one charged with crime is not very far removed from the mob that destroys the life of the ballot; indeed, the former is much preferable, for it usually means that some wretch has suffered the penalty of outraged justice, while "redshirtism" springs from a foul-begotten, cowardly desire to prevent a fair expression of the will of the people in order to protect iniquity and vice. Lynching and "redshirtism" are closely allied and both are calculated to do vast harm to the state, but in far-reaching effects of evil there need be no hesitancy in saying that "redshirtism" easily surpasses any other form of mob law.

Death From Bite of Pet Dog.

Macon, Ga., Aug. 1.—A special from Gainesville, Ga., says: "Mrs. Dick Chatham died at her home in this city this morning of hydrophobia. She was bitten by a mad dog several days ago, and the bite at first caused her no alarm. Yesterday, however, she became worse, and her sufferings were so intense she acted as if wholly mad. The poison had evidently got in its work, for she suffered intensely until death relieved her this morning.

Her daughter was bitten by the same pet pug at the same time, and to-day it is feared that she, too, will have hydrophobia. Mrs. Chatham was prominent here, and owned considerable property.

Big Strike in California.

San Francisco, Cal., July 30.—The labor trouble in this city reached a crisis today. Maritime traffic and labor along shore are nearly at a standstill and industries are almost totally paralyzed.

The order for a general walkout of the City Front Federation which comprises fourteen unions and organizations, with a full membership of about 15,000, was made effective this morning.

No Price Too Dear.

Paris, Au. 3.—In the course of an interview with Mr. Kruger, published in the Figaro today, the ex-president of the Transvaal said: "We have already once proposed peace directly to Great Britain and we will not renew the proposal. All we are willing to give for peace is money, if Great Britain asks it. No price is too dear to obtain independence and the right to live as a free nation."

Chair Factory at Thomasville Burned.

A special to Mondays Charlotte Observer from Thomasville says:

To day at 3 o'clock, Thomasville could boast of her twelve factories, but at 4 o'clock she had only eleven. The Lambeth Chair Factory, one of the largest and probably the best equipped one of the chair factories now running, was burned to the ground this afternoon, between 3 and 4 o'clock. The loss is between $6,000 and $10,000, one of the biggest ever in Thomasville.

Raised 4,310 Bushels of Wheat.

Winston Sentinel, 3d

Mr. N. G. Williams, Yadkin county's biggest farmer, was here today. He finished yesterday threshing his year's wheat crop and the yield aggregated 4,310 bushels. His best field of 14½ acres made 508 bushels, and average of 35 1-29 bushels per acre. The second best yield was on 36 acres, from which 906 bushels was threshed, an average of 25 1-6 bushels to the acre.

Traffic Across Isthmus Threatened.

Washington, Aug. 2.—A cablegram has been received at the State Department from the United States consul at Colon, stating that if the present revolutionary troubles in that section become more aggravated the traffic across the Isthmus will surely become interrupted. The United States government is bound by a treaty to keep this traffic open to the world. No request for a warship to be sent to the scene of the trouble has been made.

Gamblers Strike it Rich.

Lawton, O. T., Aug. 3—A petition has been telegraphed to Colonel Randelett, Indian agent at Anadarko signed by 500 persons, asking him to suppress gambling of all kinds that prevails here. It is asserted, however, that he has no authority to interfere, so long as the Indians are left alone. Hundreds of "Hold up" games are placed on every hand and the innocent are robbed right and left. The Oklahoma law prohibiting the sale of cigarettes or cigarette paper is enforced, but there is no law that can touch the gamblers.

Liquor dealers are flocking to town and declare they will open saloons in the new country on August 6th, when the auction sale of town lots is to be opened, notwithstanding they cannot by law begin such business without giving sixty days' published notice. The territory officials are preparing to make wholesale arrests. In the meantime, whiskey and beer are being shipped into the country on every train. Lawton continued to grow at a rapid rate here today. Much suffering has already resulted. There is little water to be had and it sells at 50 cents a barrel. Ice, which has to be brought twenty-five miles overland, is scarce, and sells at 3½ cents a pound.

Board of Pension Examining Surgeons at Greensboro

Washington, Aug. 3.—A new post office has been established at Erie, Madison county, with Joseph E. Rice as postmaster; at Piedmont Springs, Stokes county, with Joseph S. Taylar as postmaster; at Naples, Henderson county, with George Y. MacMurphy as postmaster; at Lambell, Stanly county, with J. M. Honeycutt as postmaster.

Pensions granted: James Diggins, Popular Branch, $6; Ancrum Batson, Wilmington, $12; Sarah C. Dobbins, Martin, $14.

On the recommendation of Senator Pritchard a board of pension examining surgeons has been established at Greensboro with Drs. R. K. Gregory, E. L. Stamey and D. A. Stanton appointed members of the board.

Tragic Death of a Young Wife.

New York, Aug. 4.—Mrs. Lizzie Simmers, of this city, wife of a young piano tuner to whom she had been married three months, while curling her hair this evening accidentally set fire to a bottle of naptha which was standing on a table.

Her clothing was ignited and before the husband could extinguish the flames Mrs. Simmers, wreathed in fire, jumped from the fourth story of the house. She struck the sidewalk head first and died two hours later of the burns and the fall.

The Big Meeting Month.

August is the great "big meeting" month in the country. The farmers will soon have laid by their crops, and will then have leisure to gather at the churches and listen to the expounding of the Word by their faithful pastors. These "big meetings" play a very important part in the social, as well as the religious, life of the people of the country. After the wear and tear of making a crop nothing could be more refreshing than these annual gatherings of the farmers and their wives and children.—Ex.

Ship Building Plant in Alabama.

Mobile, Ala., Aug. 2.—Alabama Port, thirty miles south of Mobile, on the Gulf of Mexico, is to have a ship building plant to cost $4,000,000 and which will be capable of building six steam-ships at the same time. The work of construction will begin in November and will be rushed to completion. The plant when finished will employ 3,000 hands. This announcement was made last night by S. B. McComico, of New York, one of a party who spent the day investigating the advantages of Alabama Port.

Wrightsville, Ga., August 5.—Charlie Price and James Radney, who live five miles from town, became engaged in a difficulty in which Price was killed. Price and Radney are brothers-in-law. The difficulty arose over family troubles. Radney came to this place and gave himself up. He claims the killing was done in self-defense.

HE KEPT HIS LEG.

Twelve years ago J. W. Sullivan, of Hartford, Conn., scratched his leg with a rusty wire. Inflammation and blood poisoning set in. For two years he suffered intensely. Then the best doctors urged amputation, "but," he writes, "I used one bottle of Electric Bitters and 1½ boxes of Bucklen's Arnica Salve and my leg was sound and well as ever." For Eruptions, Eczema, Tetter, Salt Rheum, Sores and all blood disorders Electric Bitters has no rival on earth. Try them. Will guarantee satisfaction or refund money. Only 50 cents

Sold by R. H. Holliday.

Killed by Poisoned Ice Cream.

Atlanta, Ga., Aug. 4.—A dispatch from Losburg, Ga., says ten persons were poisoned by ice cream last Thursday at the home of Mrs. W. R. Bunkley. W. R. Bunkley died today from the effects, and Mrs. Bunkley and daughter are critically ill, while the guests and the rest of the family are recovering.

Only a Mask.

Many are not being benefitted by the summer vacation as they should be. Now, notwithstanding much outdoor life, they are little if any stronger than they were. The tan on their faces is darker and makes them look healthier, but it is only a mask. They are still nervous, easily tired, upset by trifles, and they do not eat nor sleep well. What they need is what tones the nerves, perfects digestion, creates appetite, and makes sleep refreshing, and that is Hood's Sarsaparilla. Pupils and teachers generally will find the chief purpose of the vacation best subserved by this great medicine wich, as we know, "builds up the whole system."

A HEALTHY WOMAN.

Mrs. Clara Makemer, of The Florence Crittenden Anchorage Mission, Chicago.

Mrs. Clara Makemer, formerly with the Christian Medical Hospital and Dispensary, of Chicago, and present housekeeper for the Florence Crittenden Anchorage Mission, of Chicago, writes the following letter from 302 Chestnut street, Chicago:

The Peruna Medicine Co., Columbus, O.:

Gentlemen—Peruna is the best tonic I have ever known for general debility—a sure cure for liver complaint, and a never-failing adjuster in cases of dyspepsia. *I have also used it in cases of female irregularities and weak nerves common to the sex, and have found it most satisfactory. For almost any internal trouble Peruna is an ideal medicine chest.*

Mrs. D. Finlay, Petoskey, Mich., writes: "I never was better in my life than I am now. Peruna has cured me. I was fifty-seven years old last Friday and don't feel as if I could be more than twenty. *I was sick for five long years. I doctored all the time. Nothing helped me permanently until I heard of Dr. Hartman and his medicine and he cured me.* I had been so sick, suffered almost death, vomiting three or four times daily, no strength, not able to walk, and now for one year and a half I have been a well woman. People are surprised to see me so well. I tell them that Dr. Hartman cured me with Peruna."

For all of that class of disorders known as female diseases, Peruna is without a rival, because it strikes at the source of these diseases. Peruna produces clean, healthy mucous membranes, without which no woman can be strong or beautiful.

"Health and Beauty" sent free to women only, by The Peruna Medicine Co., Columbus, Ohio.

Boer Prisoners.

London, July 29.—In the House of Commons this afternoon secretary of war Broderick announced that since the beginning of the war the number of Boers who had been taken prisoner or surrendered was 33,000.

Drowned in Eno River.

Durham, August 4.—News reached Durham late this evening of the drowning of Mr. Beleah Riggsbee, a young farmer who lives almost three miles from the city.

From what could be learned he was in Eno river swimming, in company with several other companions, when the accident occurred.

Mr. Riggsbee leaves a father, brother and one sister. He was about 25 years of age.

Young Riggsbee, it is said was soon to be married to a young lady by the name of Miss Emma Taylor, and she is almost crazed with grief at his untimely death.

SPECIAL EXCURSION RATES

To Various Points—Baltimore and Ohio Railroad.

Louisville, Ky.—Triennial Conclave, Knights Templar, August 27-31. One fare for the round trip. Tickets on sale August 21st to 24th, limited for return leaving Louisville until September 2, with privilege of extension to September 16 on deposit of ticket with joint agent any payment of 50 cents.

For tickets and further information apply to or address

ARTHUR G. LEWIS,
S. P. A. Balto. & Ohio R. R.
Under Atlantic Hotel Norfolk, Va.

FOR OVER FIFTY YEARS

Mrs. WINSLOW'S SOOTHING SYRUP has been used for children while teething. It soothes the child, softens the gums, allays all pain, cures wind colic, and is the best remedy for Diarrhœa. Twenty-five cents a bottle Sold by all druggists throughout the world.

Another negro was lynched near Carrollton, Miss., Friday as being connected with the Taliaferro murder.

THOUSANDS SENT INTO EXILE.

Every year a large number of poor sufferers whose lungs are sore and racked with coughs are urged to go to another climate. But this is costly and not always sure. Don't be an exile when Dr. King's New Discovery for Consumption will cure you at home. It's the most infallible medicine for coughs, colds, and all throat and lung diseases on earth. The first dose brings relief. Astounding cures result from persistent use. Price 50c and $1 00. Every bottle guaranteed. Trial bottles free at

Sold by R. H. Holliday.

Seek Relief!

The great proportion of women who suffer never make a serious effort to benefit themselves. The most of them go on paying no attention to their little menstrual disorders, believing they will eventually wear off. They grow worse and worse every day. At the period of menstruation a woman is peculiarly susceptible to cold and other external influences and it is also the most favorable time for the development of hidden disease germs which may be lurking in the system. Any physician knows that disordered menstruation, falling of the womb and leucorrhœa are blighting lives in almost every home. No woman should neglect herself a moment after she sees indications of female diseases. Almost instant relief can be secured by the use of

WINE OF CARDUI

It will relieve you right in your own home. Will you accept the testimony of Mrs. Beigler and thousands of other women and really seek relief today? All druggists sell $1.00 bottles of Wine of Cardui.

160 Chicago Street, Fort Wayne, Ind., March 27, 1900.

Your Wine of Cardui has done a world of good for me. I have used five bottles of the Wine and one package of Thedford's Black-Draught. And since I have started to use it I will not be without it in the house. It helped my sister in Toledo, who did not menstruate as she ought. She was sixteen years of age and nothing else helped her. I was in a very bad state myself before I used your medicines, but I found relief in three days. And now I feel like a new woman and do all my housework and washing, which I could not do before I took Wine of Cardui. I would be very glad to write any poor woman and tell her how I suffered before I used Wine of Cardui.

Mrs. C. F. BIEGLER

For advice and literature, address, giving symptoms, "The Ladies' Advisory Department," The Chattanooga Medicine Company, Chattanooga, Tenn.

Disgraces the State.' Says the Governor

Jackson, Miss., Aug. 2.—Governor Longino has returned from Carrollton, where three negroes were lynched last night. The Governor says the State has been again disgraced by this affair, which is all the more horrible because the lynched negroes were accused not of the assassination of Taliaferro and his wife, but simply of complicity in the crime or of guilty knowledge of the fact.

DON'T LET THEM SUFFER.

Often children are tortured with itching and burning eczema and other skin diseases but Bucklen's Arnica Salve heals the raw sores, expels inflammation, leaves the skin without a scar. Clean, fragrant, cheap there's no salve on earth as good. Try it. Cure guaranteed. Only 25c.

Sold by R. H. Holliday.

Pyny-Balsam Relieves Right Away and makes a speedy end of coughs and colds.

Chronic Diseases

It is on this class of diseases that sufferers experiment, and not only the sufferers themselves but doctors as well. All sorts of drugs and patent medicines and "family remedies" are tried; medical "Institutes" and "Companies" are resorted to but the condition becomes worse rather than better.

It is the nature of the disease itself, together with all its complications, which must be studied before any system of treatment can be prescribed. It is an individual personal treatment which is needed in every chronic case, whether it be Loss of Manly Vigor, Varicocele, Stricture, Blood Poisoning, or any form of Genital or Urinary Complaint It is such treatment that Dr. Hathaway gives his patients, and such treatment only.

That his method is right has been proved by the uniformity and invariability of his cures for the past 21 years, a record which has placed him far in advance of all other specialists in the treatment of Chronic Diseases.

Call at his office or write him for free consultation and advice, for a copy of his new 64-page book, "Manhood, Vigor, Health," and self-examination symptom blank.

I. NEWTON HATHAWAY, M. D.
Dr. Hathaway & Co.

I. NEWTON HATHAWAY, M.D.

23½ 4th Broad Street
Atlanta, Ga.

RELIEF IN SIX HOURS.

Distressing Kidney and Bladder Disease relieved in six hours by "NEW GREAT SOUTH AMERICAN KIDNEY CURE." It is a great surprise on account of its exceeding promptness in relieving pain in bladder, kidneys and back, in male or female. Relieves retention of water almost immediately. If you want quick relief and cure this is the remedy. Sold by Henry T. Hicks, druggist, Raleigh, N. C.

Sept. 19-1y.

Knitting Mill at Winston.

Winston-Salem, N. C., Aug. 2.—L. A. Vaughn, one of Winston's capitalists, will establish a big knitting mill next month. He has bought machinery and will manufacture children's union suits and ribbed underwear for ladies.

FOOD CHANGED TO POISON.

Putrefying food in the intestines produces effects like those of arsenic but Dr. King's New Life Pills expel the poisons from clogged bowels, gently, easily but surely, curing constipation, biliousness sick headache, fevers, all liver, kidney and bowel troubles. Only 25c.

Sold by R. H. Holliday.

MARION BUTLER,

ATTORNEY-AT-LAW,

505 and 504 Tucker Building,

RALEIGH, N. C.

Practices in all State and Federal Courts.

GUARANTEED SALARY $900 YEARLY.

Men and women of good address to represent us, some to travel appointing agents, others for local work looking after our interests. $900 salary guaranteed yearly; extra commissions and expenses; rapid advancement, old established house. Grand chance for earnest man or woman to secure pleasant, permanent position, liberal income and future. New, brilliant lines. Write at once.

STAFFORD PRESS,
23 Church St., New Haven, Conn

Practical Education

IN

Agriculture, Engineering, Mechanic Arts, and Cotton Manufacturing; a combination of theory and practice, of study and manual training. Tuition $20 a year. Total expense, including clothing and board, $125. Thirty teachers, 302 students. Next session begins September 4th.

For catalogue address Geo. T. Winston, President.

N. C. COLLEGE,

Agriculture & Mechanic Arts

RALEIGH, N. C.

Positions GUARANTEED UNDER A $5,000 DEPOSIT

R. R. FARE PAID
200 FREE
Scholarships offered. Write quick to
GA.-ALA. BUSINESS COLLEGE, Macon, Ga

W. R. Smith Pres. Commercial College

KENTUCKY UNIVERSITY, LEXINGTON, KY.

Modernest—Awards at 3 greatest World's Expositions and thousands of graduates in positions. Cost of full Business Course, including Tuition, Books and Board in family, about $50.

SHORTHAND, TYPE-WRITING & TELEGRAPHY, SPECIALTIES. Also The Kentucky University Diploma, under seal, awarded graduates. Literary Option free, if desired. No vacations. Enter now. Graduates successful. In order to have your letter reach us, address only

WILBUR R. SMITH, Lexington, Ky.

Note.—Kentucky University (reorganized, 1890) has had nearly 1000 students in actual business last year.

Central Academy, An Industrial and Training School for boys and young men, will begin its annual session Oct. 1st, 1901.

Young men desiring to go to school and pay in part with work may write to us at once. Twenty-one are desired immediately; six for farm work, six for carpenter's work, four for masonry and plastering, four for painting and one or two far printing. For further particulars address Rev. Chas. R Taylor, Principal, Littleton, N. C.

University OF NORTH CAROLINA.

THE HEAD

Of the State's Educational System.

Academic Department.

Law,

Medicine,

Pharmacy

Eighty-five Scholarships. Free tuition to teachers and ministers' sons. Loans for the needy.

527 Students. 43 Instructors.

New Dormitories. Water Works, Central Heating System.

$120,000 spent in improvements in 1900 and 1901.

Fall term begins September 9, 1901. Address,

F P. VENABLE, President,

CHAPEL HILL, N. C.

Hicks' CAPUDINE

HEADACHE CURE.

Leaves no Bad Effect Whatever.

15, 25 and 50 Cents at Druggists. RALEIGH, N. C.

Your Money Back If Not Satisfied!

$4.85 SPECIAL CASH OFFER, SINGLE BARREL SHOT GUNS. $4.85

Has a detachable barrel, made of extra heavy decarbonized rolled steel, carefully tapered choke-bored, and has a heavy lug securely bolted, extra strong screw key fastening. Case hardened frame, top action, rebounding lock, centre hammer, dropped forged steel parts, finely checkered pistol grip, english walnut stock, rubber butt plate, and fancy checkered fore-end.

THOROUGHLY HIGH GRADE

in finish and detail, furnished in 12 gauge 30 inch barrel. If wanted with Automatic Ejector, send 50 cents additional

JULIUS LEWIS HARDWARE COMPANY,

RALEIGH, N. C.

THE NORTH CAROLINA State Normal and Industrial College.

LITERAY
CLASSICAL
SCIENTIFIC
COMMERCIAL
INDUSTRIAL
PEDAGOGICAL
MUSICAL

Annual expenses $100 to $140, for non residents of the State $160. Faculty of 80 members. Practice and Observation School of about 250 pupils. To secure board in the dormitories all free tuition applications should be made before July 15th. Session opens September 19th.

Correspondence invited from those desiring competent teachers and stenographers.

For Catalogue and other information address President CHARLES D. McIVER,

Greensboro, N. C.

Elkin Woolen Mills

YOU CAN GET BOYS' YOUTHS' AND MENS PANTS MADE TO MEASURE FOR LITTLE MORE THAN COST OF THE GOODS.

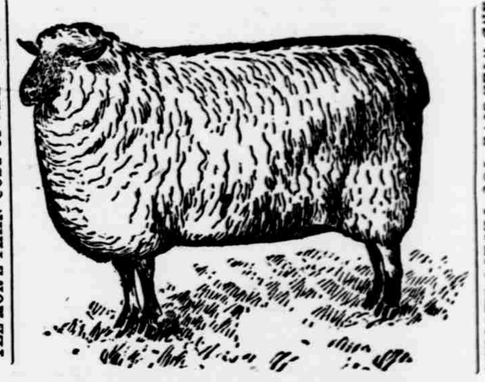

THE COMPANY PAYS FREIGHT ON WOOL AND WILL GIVE YOU PROMPT RETURNS

If you want to exchange your wool or have it manufactured into the best Blankets, Cassimeres Jeans, Linseys, Flannels and Yarns to be had in America, if you want the best made and most comfortable fitting pants you ever wore; if you want to trade with the cleverest men you ever had any dealings with, try the ELKIN WOOLEN MILLS and you will never regret it. They have one of the largest mills in the South. They ship their goods to nearly every State in the Union, and the quality of their work is unexcelled.

Write them for their handsome new catalogue, and do not dispose of your wool until you see it. Address,

CHATHAM MFG. CO., Properietors, ELKIN, N.C.

CALIFORNIA King Gold Mines Company.

32 Broadway and 69 New St., New York.

JOHN P. JONES, President.

CAPITAL 1,000,000 SHARES - PAR VALUE, $5,00 EACH.

FULL PAID NON-ASSESSABLE.

DIRECTORS:

Hon. John P. Jones, Gold Hill, Nev. U. S. Senator and mine owner.

Hon. James B. Grant, Denver, Colo. Ex-Gov. of Colorado, of Grant & Omaha Smelting Co.

Hon. R. F. Pettigrew, Sioux Falls, S. D., U. S. Senator.

Hon. Willard Teller, Denver, Colo. Attorney at Law.

Wm. C. Kean, Jr., Philadelphia, Pa. Real Estate and Insurance.

John C. Montgomery, Denver, Colo. Pres. Montgomery Investment Co.

Hon. Ashley W. Cole, Brooklyn, N. Y., Chairman Board of State Railroad Commissioners.

Stilson Hutchins, Washington, D. C. Publisher and mine owner.

Harry M. Gorham, Carson City, Nev. Pres. Balion Exchange Bank and Supt. Comstock mines.

Hon. Stephen W. Dorsey, N. Y. Ex U. S. Senator and mine owner.

Jerome B. Landfield, Jr., Binghamton, N. Y. Director Binghamton Trust Co.

J. B. Landfield, Jr., Secretary and Treasurer.

BANKERS:

Wells, Fargo & Co.'s Bank, 63 Broadway, New York.

Offer 200,000 Shares Treasury Stock at $3.00 per Share.

The California King Gold Mines Company owns 22 claims in Picacho Basin, four miles from the Colorado River in California, and 20 miles by direct road from Yuma, Ariz.

Development work has been in progress for the last six years, and more than 10,000 feet of shafts, drifts, levels and cuts have been completed and paid for by the owners.

Upwards of fifteen million tons of ore are now ready for the mill, all of which will be mined by open cuts at a nominal cost.

A contract has been entered into for the erection of a mill and cyanide plant capable of handling 1,000 tons of ore daily, which will be completed this year. The directors guarantee that this plant will be placed in operation, regardless of the amount of treasury stock subscribed.

The net profit after commencing operations will exceed $60,000 a month, and probably reach $100,000 a month, within a year. The ore in sight will supply such a plant for more than forty years.

The property is owned by the directors. There is no promotion stock or promotion money. No salaries to officers. Every dollar realized from the sale of stock goes into the treasury to pay for the plant. Not a share of stock has been offered for sale before.

Reports of J. Ralston Bell, London; Wm. A. Parish, Denver; Emerson Gee, Denver; P. C. DuBois, Berkeley, Cal; J. L. Shepard and others, all eminent mining engineers, agree in recommending this property.

Application will be made to list stock on the Boston Stock Exchange.

Prospectus and any information desired will be furnished on application.

Subscriptions received by

THE CALIFORNIA KING GOLD MINES CO., 32 BROADWAY, N. Y.

NOYES & DANA, 27 State St., Boston.
WINNE, PRINCE & CO., INC., Betz Bldg. Philadelphia
PRESTON, WATT & SCHOYER, 411 Wood St., Pittsbur