

WHAT EVENING CHRONICLE READERS HAVE TO SAY.

The Evening Chronicle seeks the opinions and views of its readers and wants to publish them for the benefit of the thousands of readers. This department is a forum for all who have anything worth while to say.

perfection there is every reason to have them presentable in appearance and I hope that this street will be one of the first to be attended to when the city authorities get ready. Now with the lights out for several nights some travelers are in doubt as to whether they are going through a mud slough or a city street near the station.

FINE AMMUNITION FOR THE ROOTERS

Little Blue Book Gives Population of Some of the Towns in the Carolina League—Greensboro, 10,000; Charlotte, 12,000—Col. Hirschberg Makes Important Discovery.

"Why Salisbury has got more people than Greensboro, according to this book," remarked another, who was examining the interior of the Blue Book and sure enough Salisbury was put down as having a lead of about 1,000 souls over her sister city of Greensboro.

and the effect will be the same so far as the rooters are concerned. "But, my, my, look at this—Spartanburg, 20,000; Greenville, 11,500—what do you think of that?" queried Col. Hirschberg of a group of men who were engaged in discussing the latest from Greensboro on the population question.

REALTY VALUES ON INCREASE AT WINSTON. Special to The Chronicle. WINSTON-SALEM, March 4.—Building permits have been issued for a large addition to the Motor Company's garage, a mirror factory building and for improvements to the N. & W. uptown ticket office building and the People's Trade House.

CLEAR THE COMPLEXION OVERNIGHT

Pimples, Rash, Eruptions, Etc., Quickly Eradicated by New Skin Remedy. Ever since its discovery, poslam, the new skin remedy, has, in its extraordinary accomplishments, exceeded the most sanguine expectations of the eminent specialist who gave it to the world.

Free Cooking School AT OUR STORE MARCH 7th TO 12th.

We are pleased to announce that The Majestic Mfg. Co. have secured the services of Prof. Joseph Becker, of Berlin, Germany, the world's greatest chef, and perhaps the highest salaried cook, drawing a weekly salary of \$100, to lecture to our patrons and friends on the art of cooking.

What Prof. Becker Will Do

Give more information on good common sense and economic cooking than all the cook books that are printed. Bake all kinds of pastries, mixing everything before your eyes and explaining each ingredient as he goes along.



What the Majestic Range Will Do Every Day

Do more even and perfect baking in all corners of the oven than any range in the world. Heat more water, either in the reservoir or tank, than any other range made in the same time.

PROFESSOR JOSEPH BECKER, OF BERLIN, GERMANY, will give lectures on the art of scientific cooking at our store all next week.

Porcelain Flour Used.

Southern Hardware Co. Come and Bring Your Friends.

New National Museum In Washington; Two of the Roosevelt Specimens to Be Shown There.

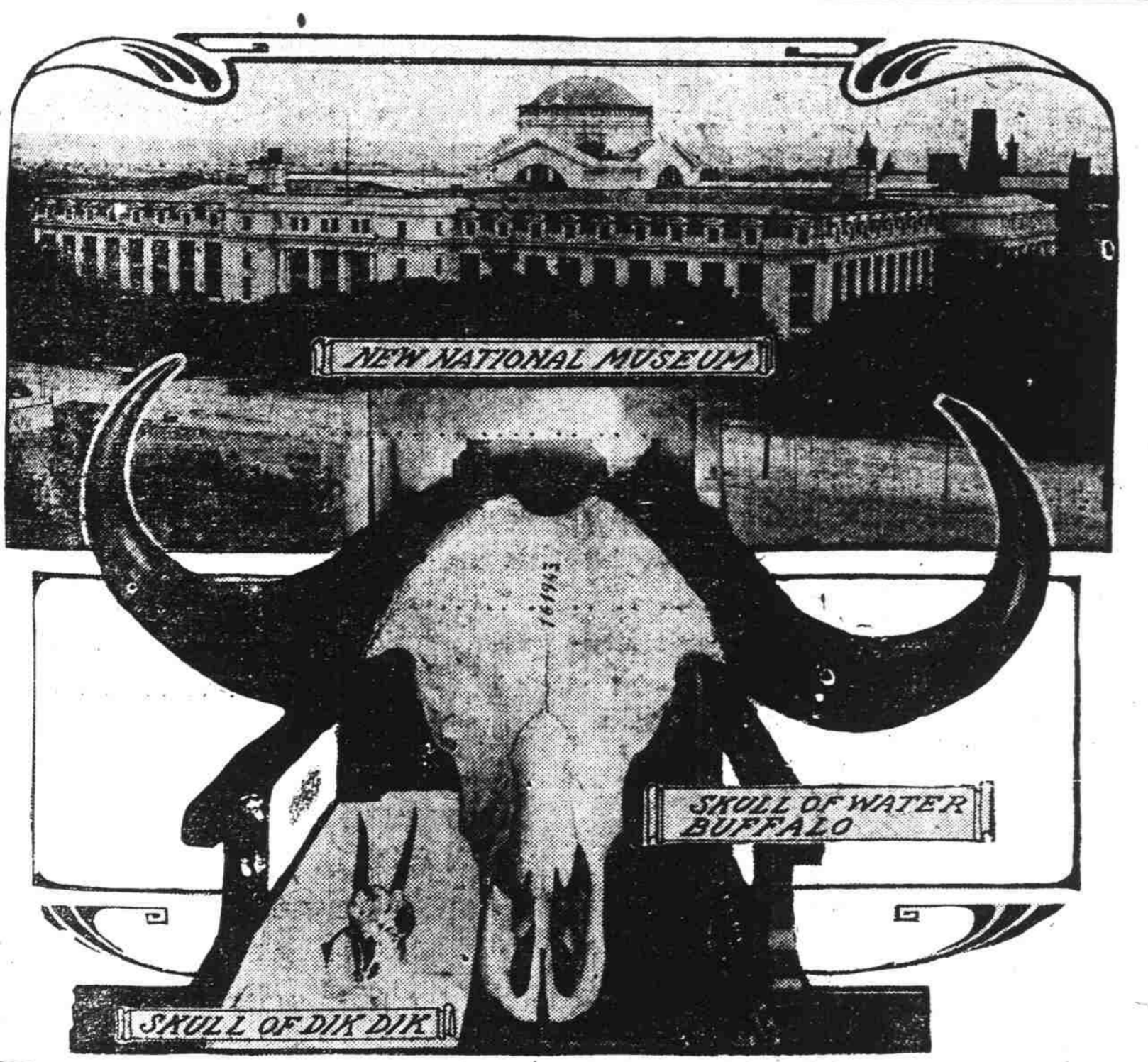

W. S. SULLIVAN LEFT ESTATE OF \$100,000. Special to The Chronicle. WINSTON-SALEM, March 4.—The will of the late W. S. Sullivan, of Waketown, was probated here to-day. He leaves an estate valued at \$100,000 consisting of real and personal property. His daughter and grandchildren are the beneficiaries.

Two Letters That Tell The Tale

Williamston, N. C., March 1, 1904. Mrs. Joe Person. Has your Remedy ever been introduced in Davie county? Now I have a friend there who needs your medicine, and if you are not too busy I want you to write to her about it.

\$4.50 BIBLES FOR 99c Now's your chance. Only 150 put on sale Saturday, March 5th at 8 o'clock sharp. These are genuine India paper reference Bibles. Come early. Only one to a customer.

C. H. Robinson & Co. 12 N. TRYON. SEABOARD AIR LINE SCHEDULE. TRAINS LEAVE CHARLOTTE—

2:30 a. m.—No. 23—Daily; Birmingham Special. Pullman cars and day coaches to Birmingham. 5:35 a. m.—No. 41—Daily, for Washington and points North. Day coaches Charlotte to Washington. Pullman sleeper, 4 tickets to Raleigh. 6:15 a. m.—No. 26—Daily, for Columbia, and local points.

Southern Railway N. E.—Following schedule figures published only as information, and are not guaranteed. MAY 30, 1909. 11:30 p. m.—No. 30—Daily, for Washington and points North. Pullman drawing room sleepers to New York. Day coaches to Washington.

That Bankrupt Sale

Did you ever see such a crowd--and they are just nearly giving goods away, all going at 50c on the dollar and everything to be sold in one week.

SATURDAY RED HOT SPECIALS

- 1 Lot Wool Dress Goods at... 10c
1 Lot 7-1-2c AAA Sheeting at... 61-2c
1 Lot \$3.00 Women's Shoes, pair... \$1.79
1 Lot \$1.50 Misses' Kid Shoes, pair... 97c
1 Lot Boys' White Unlaundered Shirts at... 14c

The Place 39 East Trade St. J. W. MOBLEY

- 1 Lot Genuine Huck Towels at... 3c
1 Lot Colored Lining Cambric at... 21-2c
1 Lot Androscoogan Mills Bleach at... 81-2c
1 Lot Mosquito Netting at... 1c
1 Lot Dixie Maiden Toilet Soap 3 cakes for... 8c