

It's Hard For Jeff to Think When Mutt's Around.

By Bud Fisher.

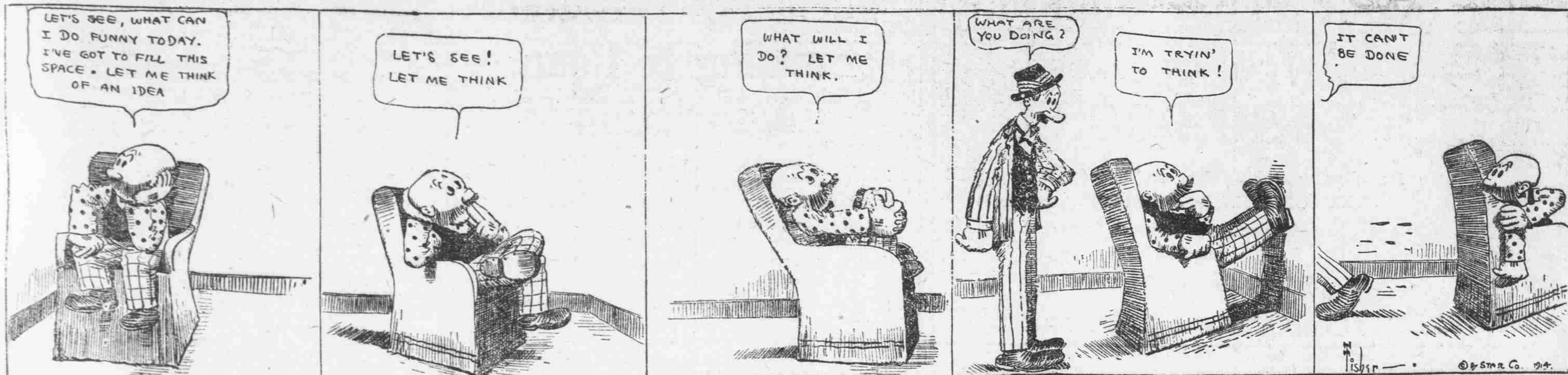

YOU MUST MAKE UP YOUR MIND IF YOU WILL WIN.

THE GAME OF SONG AND STORY IS COMING TO AN END—STILL TIME TO JOIN.

SOLVING PUZZLE PICTURES IS AN EASY WAY TO GAIN GOLD.

GET THE PICTURES AND CATALOGUE AND GET BUSY—22 FREE ANSWERS WILL GIVE YOU A START

It's a case of quick action on your part. Are you, or are you not going to play "Song and Story," and have a try for the prizes that will be given those who solve the easy puzzle pictures?

If you are, and have not already started in—get busy and get busy in a hurry.

All those old bromides about "time and tide" and "procrastination is the thief," etc., describe the present situation to a dot.

There is time to play and to win the prizes, but you have to make up your mind in a hurry. Every day that you let slip by is just so much valuable time wasted.

The solving of these puzzle pictures is not a tedious, irksome task. It's fun, the kind of fun that makes the home happier. Get the puzzle pictures and Catalogue and go to work and find titles—that's all there really is to it.

To give you a "head" start the Song and Story Editor will tell you how to find 22 of the 70 answers. You will have about one-third of the game played for you.

Don't you think it worth while to use your wits and ingenuity and strive for a share of the prizes?

Those who are wise started to play long ago.

Legal Advertisements

NOTICE OF SUMMONS AND WARRANT OF ATTACHMENT.

State of North Carolina, Mecklenburg County; In the Superior Court. H. B. Heath, Plaintiff, vs.

P. E. Henson and Company, trading and doing business as P. E. Henson 15 Co. and P. E. Henson and Co. a corporation.

The defendants in the above entitled action will take notice that on the 29th day of April, 1914, a summons was issued in said action against said defendants by C. C. Moore, Clerk of the Superior Court for Mecklenburg County, plaintiff, claiming \$2500.00 to be due him on account of breach of contract, which summons is returnable to the next term of the Superior Court for Mecklenburg County held at Charlotte, N. C., beginning on May 25th, 1914. The defendants will also take notice that a warrant of attachment was issued by said Clerk of the Superior Court on the 29th day of April, 1914, against the property of the said defendants, returnable to the next term of the Superior Court for Mecklenburg County to be held on the 25th of May, 1914, when and where the defendants are required to appear and answer or demur to the complaint of the plaintiff, or the relief demanded will be granted.

This the 30th day of April, 1914. C. C. MOORE, Clerk Superior Court.

Touched by a light that hath no name, A glory never sung, A loft on sky and mountain wall Are God's great pictures hung. —Whittier.

ADMINISTRATRIX'S NOTICE.

Having qualified as the Administratrix of the estate of J. F. Sloan, deceased, all persons holding claims against the said deceased or his estate will please present said claims to the undersigned on or before the first day of May, 1915, or this notice will be plead in bar of said claims. All persons indebted to said deceased or his estate will please make prompt payment to the undersigned. This the 29th day of April, 1914. HESTER SLOAN, Administratrix of the Estate of J. F. Sloan, Deceased. 5-13-41-oaw T. A. Adams, Attorney.

A FREAK PUPPY. (Cleveland Star.)

Included among a litter of puppies born to the French poodle belonging to George Crittenden, was a freak puppy, which in its way was every bit as remarkable as the late Siamese twins, so experts who examined the puppy declared. The dog was born with eight legs, two tails and one head in bar of said claims. All persons indebted to said deceased or his estate will please make prompt payment to the undersigned. This the 29th day of April, 1914. HESTER SLOAN, Administratrix of the Estate of J. F. Sloan, Deceased. 5-13-41-oaw T. A. Adams, Attorney.

CASKETS OF DEAD VERA CRUZ HEROES ON DECK OF FUNERAL SHIP MONTANA ON ARRIVAL AT NEW YORK

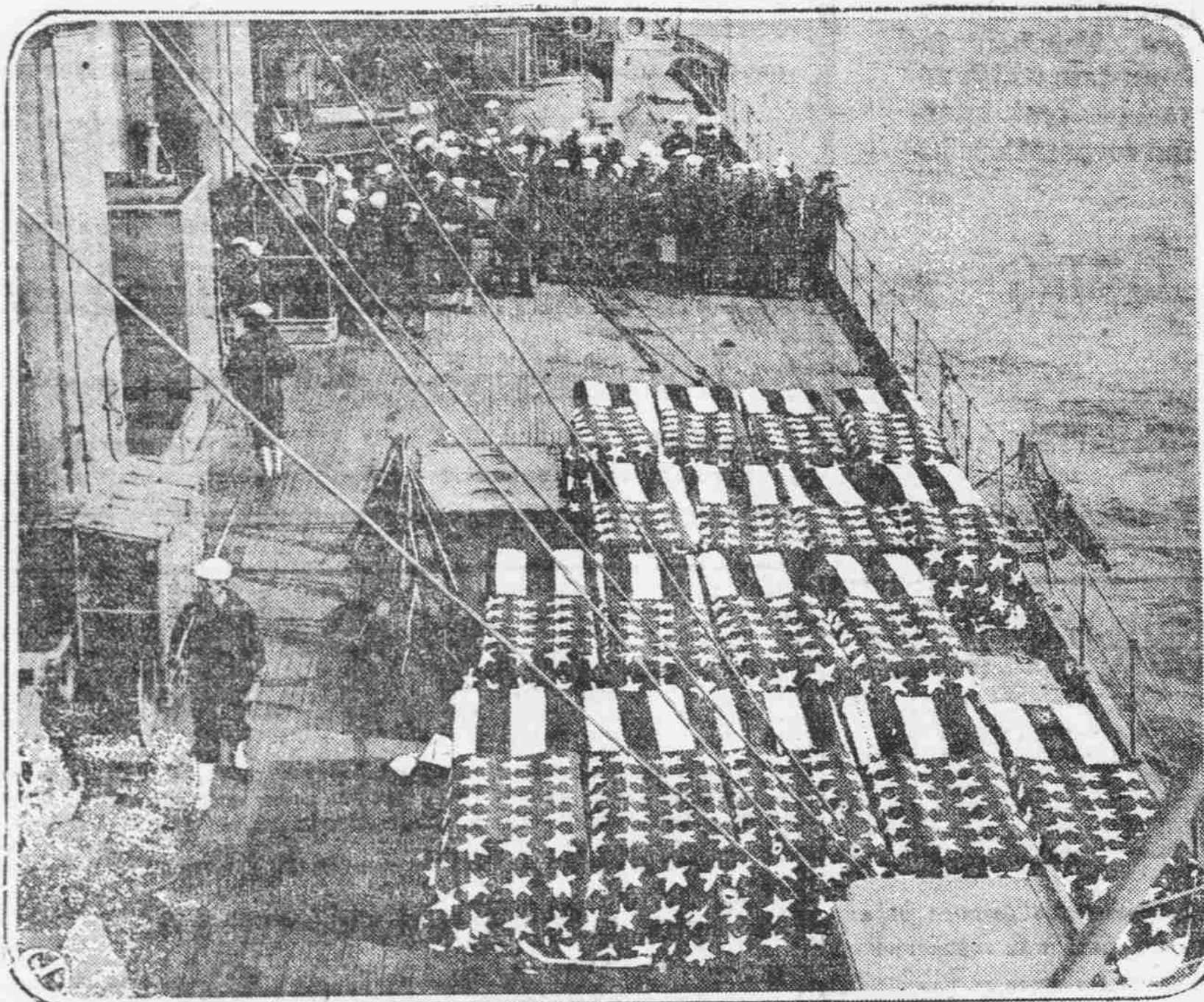

COFFINS OF BLUE JACKETS AND MARINES KILLED AT VERA CRUZ

This picture was taken aboard the armored cruiser Montana, the funeral ship which brought the seventeen dead sailors and marines from Vera Cruz. The flag covered caskets are shown on the deck under guard. They were transferred to shore and conveyed on caissons with military escort through New York, across the Manhattan bridge and to the Brooklyn navy yard, where a national memorial service was held, with a address by President Wilson.

A No. 1 Folks.

(Monroe Enquirer.)

When it comes to lending a helping hand the people of Lanes Creek township allow none to surpass them. They allow no man to suffer down in that good township, if kind attention and helpfulness in hour of need can pre-

vent it. Mr. H. L. Autry of Lanes Creek township, has been sick and unable to prepare his land and plant his crop. Last Thursday a large number of Mr. Autry's neighbors went to his house and before sunset they had put him up with his work and left. Mr. Raymond Pressley, a neighbor of Mr. Autry,

had been sick, too, and last Saturday his good neighbors and friends took a large number of horses and plows to his fields and prepared his land for seed and did his planting. Lanes Creek is all right, but that's not news, for good folks have been living down there ever since the Indians left.

Big Agricultural Land Opening

TWELVE HUNDRED AND FIFTY TRACTS of five and ten acres each to be granted to prospective settlers in throwing open Twenty Thousand Acres of Rich, Southern Georgia Land, which is admirably adapted to the growing of celery, sweet and Irish potatoes, canteloupes, water melons, corn, oats, cotton, hay—in fact, all staple crops grown in this fertile section, as well as a large variety of semi-tropical fruits, and the famous immensely profitable paper-shell pecans.

Providing you are eligible under the classifications prescribed by us, you are now offered an excellent opportunity to break away from the drudgery and toil of a small wage, or working for the benefit of landlords, and go back to a land of plenty, to which, if granted, you will hold a warranty deed and about a large tract of land.

An Opportunity to Secure Rich Productive Land Without Capital.

You will not be required to leave your present surroundings now. All we ask of those to whom we grant tracts is that they plant, or arrange to have planted, a crop of one of the above-mentioned products within three years, after which we will have it operated (harvested and replanted) for granted, in consideration of 25 per cent. of the net profits derived from the sale of crops, thereby allowing the grantee to pursue his or her present occupation until such time as they determine just what the yield of their acres amounts to. Consider what this may mean as a source of income, when statistics show that the yield of one acre of celery amounted to \$1,268.45, and that one acre of well-cared-for paper shell pecans, in full bearing, should net its owner as high as \$200.00 per year. We are of the opinion that after it is proven by actual results obtained in operating the land that they will need no further urging, and waste no time in locating in this land of plenty. We also require grantees to occupy the land within ten years, or sell it to some one who will occupy it; otherwise, it reverts back to the grantor.

The land included in this opening is located directly on and adjoining the Atlanta, Birmingham and Atlantic Railroad, about twenty-five miles west of Brunswick, a thriving city of fifteen thousand, having direct steamship service to New York and Boston, and excellent railroad transportation facilities to all points. The average temperature for six months of the year, from April to October, is 77 degrees; the climate is most healthful, delightful, and invigorating, and there is an ample rainfall of 51 inches per year.

OUR AIM IS FOR MUTUALLY BENEFICIAL RESULTS. As we are extremely desirous of having settlers locate in this property, and assist in its development, and thereby greatly increase the value of surrounding and intervening property, which we will hold, and to increase the traffic along the Atlanta, Birmingham and Atlantic Railroad, and thus facilitate the service, we feel warranted in granting these tracts to those who register with us. We also have in mind business and residence plots which we will offer for sale after the opening, but which will not be included in it. We have "money-making afterward" considerations in this liberal-minded opening, similar to those of the Northern

Pacific and other railroads when they granted their lands, and we expect to benefit thereby, as well as the ones who will receive the tracts.

We have also planned to develop what is designed to be the best equipped, most up-to-date scientific, commercial farm and orchard in existence. It will consist of six thousand acres, and will be included in this opening. All who register and receive tracts will get the benefit of the experiments and scientific methods in vogue thereon. While we are arranging to prevent over-registration, we will avoid many disappointments, such as occurred in other land openings conducted by the United States Government and railroads, by granting those who register in excess of the number of tracts to be granted, an interest in this commercial farm and orchard enterprise, in the hope that they may later locate in one of our farm town sites.

Examination of the land will cheerfully be permitted, and the opening will be held at Brownstown, Wayne County, Georgia, one of the stations of the A. E. & A. Railroad, which is located on this property, and will occur as soon after the closing of registrations as arrangements can be made. The presence of those registered will not be necessary at Brownstown on the opening day, unless they wish to attend, for there will be no favoritism shown anyone. It will be conducted by a committee selected for the purpose, and those registered will be notified of what they have been granted, as soon as possible.

With the ever-increasing population of this country there is no corresponding increase in the area of land, and naturally as the population increases and seeks the land in pursuit of health, happiness and independence, it will continue to be harder to secure.

The prosperous and contented class in Europe today are the descendants of those who secured land there when it was plentiful, while the descendants of those who obtained no land are now the peasants and slaves. You must realize that this may be your last chance to secure land in this country, and a large outlay of capital, so it should not be necessary to urge you to act at once by forwarding us the application attached to this announcement.

SOUTHERN GEORGIA RAILROAD—LAND AND DEVELOPMENT BUREAU, COLORADO BUILDING, WASHINGTON, D. C.

Southern Georgia Railroad-Land Development Bureau, Washington, D. C.

Registration Department, to register for your Fruit and Agricultural Railroad-Land Opening, and furnish you with the correct answers to the following questions:

Name ..... City ..... State ..... Street or R. F. D. No. .... Age ..... Married or Single ..... Widow, Widower, or Orphan ..... Occupation ..... Nationally ..... Do you now own over ten acres of land in the United States? ..... If my application for registration is accepted, please send me, without obligation, further and complete information and particulars, including maps of the land, showing its exact location on the Atlanta, Birmingham and Atlantic Railroad, its transportation facilities, agricultural, fruit and nut-growing possibilities, etc. Very truly yours, Signature .....



Base Ball

The Season Is On Now

If you think you need a spring tonic get a new suit and go to the ball game. This plan is more than a cure—it's a preventive. Suits \$15.00 to \$35.00, in the styles that smart tailors make.

For \$20.00, here's a cheerful pattern in a Scotch mixture—it may be just the mixture to suit your taste.

Tartan plaids are the newest.

The Tate-Brown Co.

SOUTHERN PROSPERITY

Every person interested in the progress of the great textile industry of the South should read the

TEXTILE MANUFACTURER

The oldest and leading textile paper in this section, gives all the news, every week, together with high class practical articles on the various departments.

SUBSCRIPTION RATES: One year ..... \$2.00 Six months ..... 1.00 Three months ..... .50 One month ..... .20 SAMPLE COPY FREE. SUBSCRIBE NOW.

Address TEXTILE MANUFACTURER, (Dep't. A.) CHARLOTTE, N. C.

Make Your Dollar Produce More in a New York City Hotel

Two Specialties \$2.50 PER DAY A pleasant room with private bath, facing large open court. (Not one room, but one hundred of them.) \$3.00 PER DAY An excellent room with private bath, facing Street, Southern exposure. (Not one room, but eighty-seven of them.)

Also attractive Room without Bath for \$1.50 per day. The Restaurant prices are most moderate.



Location One minute from 5 of the largest department stores. Five minutes walk from 19 principal theatres. Within a block of the Fifth Ave. shopping district. Every line of transportation passes the door. Fifth Avenue Bus lines and principal surface lines. The Hudson Tubes across the street. Elevated Railroad Station across the street. Subway Station three minutes away. Grand Central Station within seven minutes. Pennsylvania Railroad Station just one block away. For convenience one could ask no more.

The Hotel

EVERYTHING NEW AND MODERN. A FIVE MILLION DOLLAR HOTEL. EQUIPPED TO SATISFY THE MOST EXACTING TASTE.

All Baggage Transferred Free to and from Pennsylvania Station

THE HOTEL MARTINIQUE

"THE HOUSE OF TAYLOR" Established 1848

Broadway, 32nd and 33rd Streets New York

CHARLES LEIGH TAYLOR President WALTER CHANDLER, JR. General Manager WALTER C. GILSON Vice-President