GATLING DRY GOODS CO. GATLING DRY GOODS CO.

New Spring Goods

AT ATTRACTIVE PRICES FOR

Friday and Saturday

— AT —

GATLING'S

Nice soft quality of Batiste, 12 1-2c quality 10c

Fine spun Long Cloth, with improved finish, full yard wide 10c

Extra fine quality of French Batiste, 25c quality, yard wide 18c

36-inch Cambric, very smooth quality 10c

36-inch Glasgow Linen Finish....10c

36-inch Silk Crepe de Chine in brown, Royal blue, red and pink, 75c quality 49c

Striped Madras for Shirts and Shirt Waists, 12 1-2c quality..... 10c

New Shirting Percales in small stripes and figures, full yard wide.... 10c

New Galatea in dark and light colors .. .. 12 1-2 and 15c

Big lot of Dress Ginghams for children's school dresses, nice neat patterns .... 10c yard

36-inch Bleached Domestic, 10c quality.... .... 8 1-3c

Good quality of Bleaching..... 5c

10-4 Sheetings, very smooth quality, 35c value, at..... 25c

Large size Sheets..... 49c

Large size Huck Towels, with red border 8 1-2c

Large size Bath Towels..... 10c

New Laces and Embroideries

Round Thread Val Laces, Insertion and Edge to match, 5c quality, at 3 1-2c

Real Linen Torchon Laces..... 5c

Pure Linen Cluny Laces, 12 1-2 and 15c quality 10c

New Val Laces, nice neat patterns to select from 2 1-2c

New Curtain Goods For Spring

Curtain Scrim in different colors, 5c

Curtain Scrim with colored borders, 15c quality 10c

Plain Scrims in White and Ecru, at .... 12 1-2 and 15c

Crash Toweling with Colored border .... 5c yard

Linen Toweling with pink border, at.... .... 10c

New Creton in fancy colors, 10c quality. 8 1-3c

Hosiery Specials For Saturday

Boys' Ribbed Hose, in black and tan, at 10c

Ladies' Hose in black and tan....10c

Ladies' Lisle Thread Hose in black and tan .... 15c, 2 for 25c

New Things in Gents' Furnishings

New Shirts in neat patterns, stripes and figures 50c

Men's Lisle Thread Hose, with high spliced heel and double sole, at .... 15c, 2 for 25c

Men's Cuff Buttons 25c

Men's Garters 10c

Remember Big Cut in Ladies' Coat Suits and Long Coats.

One lot of Ladies' Coats..... $4.98

All $12.50 Suits in different colors, at $7.50

All $15.00 and $16.00 Suits in stripes and solid colors $8.50

All $18.00 Suits, the season's best styles and colors $9.75

Big Cut in Millinery

Everything Reduced Less Than Half Price.

All Mail Orders Given Prompt Attention.

"WE SELL IT CHEAP" 39 EAST TRADE STREET.

AMUSEMENTS

Mattice Stock Company.

The Mattice Stock Company will bring their engagement at the Academy of Music to a close with a matinee and night performance today, presenting "Midnight in Chinatown" this afternoon and "Money and the Woman" tonight. Both of these plays have enjoyed long runs in New York and Chicago and will be presented here for the first time.

"The Girl of the Golden West" was offered last night to a good sized crowd and the audience roundly applauded the clever work of each member of the company in this play.

Henrietta Crosman in "The Tongues of Men."

In her latest success, "The Tongues of Men," the famous comedienne, Henrietta Crosman is said to have the best vehicle since "Sweet Kitty Bellairs," and is this season scoring the biggest hit of her career.

Miss Crosman has just closed her long engagement in this play in New York city and is coming to Charlotte almost direct from the metropolis, playing five nights between New York and Charlotte.

Miss Crosman is bringing to this city tomorrow, matinee and night, her entire original New York supporting company and production, and local theatregoers can eagerly look forward to the engagement at the Academy of Music proving one of the season's best.

Seats are now on sale at Hawley's.

"Broadway Jones."

In present day theatricals when every producer is trying to out do the other, it takes an exceptionally good play to stamp itself firmly in the hearts of the theatregoers of New York, and on the face of the present situation too much cannot be said for George M. Cohan's latest success, "Broadway Jones," which was the success of the year at the George M. Cohan's theatre last season. It has been called by the critics of New York, "A ripping success," "Cheerfulest play of the season," "A veritable gem," "Whirlwind of laughter," and many other complimentary phases.

George L. Cohan has furnished many interesting entertainments for America's great army of amusement-seekers, but it is conceded that in "Broadway Jones" he has provided a play that will endure, for the reason that it breathes of real life, love and laughter amidst scenes that are enacted in an atmosphere of absolute cleanliness.

The cast includes Thomas V. Emory, Curtis Benton, George B. Miller, Maurice E. Fisher, Mrs. Charles Willard, Miss Olive Artell, Miss Grace Morrissey and Miss Indle Whiteside.

"Broadway Jones" will be seen here next Wednesday, matinee and night, at the Academy of Music.

"Polly of the Circus."

Little Elsie St. Leon, who has scored such a pronounced hit in the title role of "Polly of the Circus," owes much of her success to the tutelage of Mabel Taliaferro with whom the St. Leon family was associated during the first two seasons of "Polly of the Circus," when Mabel Taliaferro was playing the stellar character.

Miss St. Leon was born with a circus in China, in 1892. She belongs to a circus family, and made her first appearance as a performer when she was but four years old. Coming to America ten years ago with her parents, she appeared with the various circuses including the Forepaugh-Sells and the Ringling Brothers' shows. With other members of her family, she was engaged by Frederic Thompson to work in the circus scene of "Polly of the Circus" when it was first produced in New York. She is the youngest leading woman on the American stage. Her mother, a brother and sister, are all with the company and will be seen in the circus ring with their beautiful horses. "Polly of the Circus" will be seen here next Monday, matinee and night, at the Academy of Music.

ORION.

Out of the ancient East he comes,
The radiant hunter clad in stars;
Nor noise of war, nor beat of drums
The deep supernal stillness mars.
Above the shadow of his eyes,
A starry helmet circling lies.

Infinite suns about him gleam;
Bright Bellatrix with warlike ray;
And Betelgeuse, whose sullen beam
Was crimsoned in aeonian fray;
And Rigel, flashing at his feet,
In fierce; white lightning, young and fleet.

Stars gem the bright sword at his side,
Forged in the fire of seething suns;
And round his strong loins, circling wide
A starry girdle flaming runs;
And leashed in silence, star with star,
There follow him his dogs of war.

—M. E. Butler, in New York Sun.

IF YOU SUFFER ANY STOMACH AGONY

Take Mi-o-na Now—Perfectly Harmless But Acts Quickly and Effectively.

When you feel nervous, blue, irritable, tired and dizzy—when you have headaches, sour stomach, heartburn and pains in the colon and bowels—you are suffering from indigestion—you need Mi-o-na at once.

Mi-o-na is not a cure-all but a specific for stomach ills—it goes to the seat of the trouble and surely ends stomach misery. It builds up and strengthens the stomach walls and glands, improves quickly the digestive system and assists nature to properly digest and assimilate the food thus insuring good health—you are free of the blues—life really seems worth while.

Do not suffer another day. Get a fifty-cent box of Mi-o-na Tablets at R. H. Jordan & Co.'s, or your nearest drug store. Keep them with you constantly—they will help you get well and strong and immediate relief is sure. Do not delay—delays are dangerous and needless. If not benefited Mi-o-na costs nothing.

A "Rest Cure" Right At Home

It isn't necessary to travel to seek the rest cure. The change from a poor mattress to an Ostermoor will do more than a change of scene.

This has been proven. At the urgent request of the Ostermoor manufacturers, a prominent physician suggested the use of an Ostermoor Mattress to a patient, a lady unable to sleep and unable to travel, and he reported his astonishment and her delight and gratitude at the wonderful Cure effected.

The Ostermoor is an absolutely ideal, soothing soporific sleep inducer. Let us show you WHY.

Ostermoor Mattresses ARE $15.00 $16.50 $18.00 According To Grade Of Ticking Used

Parker - Gardner Company

PREPARING TO CELEBRATE TWENTY FIFTH BIRTHDAY OF N. C. A. & M.

West Raleigh, Jan. 30.—Mr. Elmer E. Page, agent for the York Manufacturisg Company, of Saco, Maine, was a visitor of the textile department during the week. Mr. Page is much interested in the teaching of textiles.

Tonight "Stunt Night" will be held in Pullen hall. This is generally held each year during January when there is not much going on in the way of athletics, and is participated in by the different college organizations, such as the Athletic Association, Y. M. C. A., literary societies, publications, etc., each of these organizations pulling off a short stunt, generally funny.

Major J. J. Bernard, of Raleigh, will make a talk to the students in the Y. M. C. A. auditorium Sunday night. Mr. Bernard is a prominent business man, and leader of the B. B. B. class of the Tabernacle Sunday School.

W. B. Foster, president of the Y. M. C. A., made his report Sunday night of the Kansas City convention, which he attended during the Christmas holidays. He reports that over 5,000 students were present, and over 700 colleges and universities in the United States and Canada represented.

Elaborate preparations are being made for the celebration of the 25th anniversary of the founding of the college the first, second and third of next October. About 5,000 former students and graduates of the college will be invited, and some prominent officials of the United States will be asked to make speeches. Committees are being appointed from each class, and from the faculty, and also a central committee, and everything is being done to make the occasion one of the biggest of its kind ever held at a Southern college.

Mr. C. C. Atwater, manager of the agricultural department of the American Coal Products Company, was a very interesting speaker before the winter course class in agrirulture. Also Dr. R. T. Winters, of the experiment station, and Mr. C. R. Hudson, of the farm demonstration corps.

Mr. Ralph Odell, textile agent of the United States department of commerce made an interesting address before the students of the textile department and some of the manufacturers of Raleigh. Mr. Odell has just returned from a trip through Africa, where he went to study the market conditions for American textiles. He gave an account of his findings in each of the sections visited. He had hundreds of samples of cloth demanded in Africa, and said that there was no cloth used anywhere in Africa that could not readily be made in North Carolina.

Rub This On and Your Pain Will Stop

If you suffer from any kind of an ache or pain such as comes from rheumatism, sciatica, neuralgia, headache, a sprain or bruise and you will get a tube of PANGALAY, squeeze a little of this wonderful mixture into the palm of your hand and rub it over the afflicted spot, you will have instant relief. This is not mere advertising talk. It is a cold hard fact.

Here is a preparation wholly unlike anything ever used for this purpose. It is not a liniment or an oil, it contains no injurious drugs that dispel a pain by deadening the nerve. It is composed of six remarkable ingredients only recently adopted as possessing great penetrating and healing properties.

Just to give you an example. One of these ingredients if you were to mix it with some strong drug such as quinine and then rub it on your knee it would so quickly pass all through the system that the quinine would soon be felt by the buzzing in the ears. This is why PANGALAY will stop an ache or pain almost the second it touches the skin because it carries the ingredient to the sore, aching spot and heals it.

You'll say, as we say, that PANGALAY is one of the greatest blessings ever discovered in medical research for the purpose of relieving a person when he is suffering from great pain. It is guaranteed absolutely harmless and safe for man, woman or infant to use. Try a tube to-day. Price 25 cents. At all drug stores, or by mail from the Curts Chemical Company, 117 East 24th Street, New York City.

DEATHS

MISS LOIS SMYER.

Special to The News.

Chester, Jan. 30.—One of the largest funerals ever seen in Chester was that of Miss Lois Smyer yesterday afternoon at the First Bautist church. She died Tuesday afternoon while on a visit to Mr. and Mrs. C. P. Midgley, at Bennettsville. The services were conducted by the Rev. William E. Thayer, pastor of the First Baptist church, of which the deceased was a devoted member, and the Rev. Dr. D. G. Phillips of the A. R. P. church.

Miss Smyer is survived by her parents, Mr. and Mrs. R. D. Smyer and one brother, Mr. Sumter Smyer. She had gone to Bensettsville to play a new pipe organ, which had been installed and while there developed pneumonia and died in a few days. She was organist of the First Baptist church and was rated as one of the best organists in South Carolina.

FOR FROST BITES AND CHAPPED SKIN

For frost bitten ears, finrers and toes; chapped hands and lips, chilblains, cold sores, red and rough skins, there is nothing to equal Bucklen's Arnica Salve. Stops the pain at once and heals quickly. In every home there should be a box handy all the time. Best remedy for all skin diseases, itching eczema, tetter, piles, etc., 25c. All druggists or by mail. H. E. Bucken & Co., Philadelphia or St. Louis.

Children Cry
FOR FLETCHER'S
CASTORIA

ACADEMY

Tonight, Tomorrow Matinee and Night.

MATTICE STOCK CO.

With Miss Lois Hammond
And a Strong Acting Company.
In Stock Plays.
Tonight at 8:30.

"THE GIRL FROM THE GOLDEN WEST."

Change of Plays Each Night.
Prices 10-20-30 cents.

ACADEMY

Saturday, Jan. 31st
Matinee and Night
Maurice Campbell presents
The Greatest of All Comediennes
And Charlotte's Favorite
HENRIETTA
CROSMAN
In Her Great Comedy Success
"The Tongues of Men."
By Edward Childs Carpenter
Direct From the Harris Theater, New York.
Seats Will Go On Sale This Morning at Hawley's.
Prices: Matinee, $1.50—$1.00—75—50
Night, $2.00—$1.50—$1.00—75—50

What Is A Good Bed Worth To You?

We are always glad when our customers ask to see Beds, Springs and Mattresses, as we have made a specialty of good bedding for years and especially so since we have been the distributing agents in this territory for "The Red Cross Sanitary Felt Mattress."

This Matress is built (not stuffed) of 8 great layers of downy cotton felt as white as a snow drift.

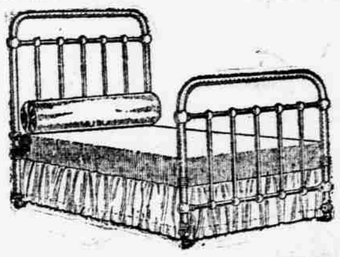

Other good grades of Mattresses, $5.00 up, and in beds, we can furnish anything from an Iron at $2.75 to a brass bed as high as $75.00. Don't fail to see our bedding line.

W. T. McCoy & Co.

FIRST NATIONAL BANK OF SHARON, S. C. ELECTS DIRECTORS AND OFFICERS

Special to The News.

Chester, Jan. 30.—At the annual meeting of the stockholders of the First National Bank of Sharon the following directors were elected: W. B. Goode, of Bullock Creek; W. C. Thompson, of Lockhart; Kelley Inman, of Bullock Creek; C. M. Inman, of Yorkville; S. V. Aycock, of Lowryville, J. S. Rainey, J. S. Hartness, and J. H. Saye, of Sharon. Afterward the directors assembled and elected the following officers for the ensuing year: President, Dr. J. H. Saye; vice-president, J. L. Rainey, and cashier, J. S. Hartness.

When a grass widow attends a hop, of course she is a grass-hopper.—Florida Times-Union.

Rheumatism and Gout

sufferers have been cured for twenty years past by Hills Rheumatic Remedy. It gives relief in twenty-four hours. One bottle will cure most cases. It is a guaranteed remedy. At all drug stores or direct on receipt of price. One dollar per bottle Hill Medicine Co., 117 East 24th Street, New York.

ATLANTIC COLLEGE MAY GET BIG ENDOWMENT

Special to The News.

Wilson, Jan. 30.—With a bright prospect for an endowment fund of $100,000, the trustees, the faculty and the students of the Atlantic College as well as members of the Christian denomination throughout the state and Wilson people generally are enthusiastic.

Last fall the general convention of the Disciples of Christ was held in Toronto, Canada. One of the features of that convention was the appointment of a committee of one hundred—this committee is to raise a fund of $6,000,000 for the endowment of educational institutions of the denomination. Three members of this committee are North Carolinians, and two of them, Dr. J. L. Caldwell and Mr. George Hackney are Wilsonians. The subscriptions to the $6,000,000 fund started with a gift of $1,000,000 from Mr. R. A. Long of Kansas City, a wealthy man and loyal member of the denomination. The remainder is being raised.

A meeting of the full committee is to be held in St. Louis next week and the North Carolina members, N. J. Rouse of Kinston, George Hackney and Dr. Caldwell of Wilson will attend and will place before the committee the plans and accomplishments of the Atlantic Christian College and ask for $100,000 of the $6,000,000 fund. These gentlemen expect to receive the endorsement of the full committee and secure the money.

Atlantic Christian College is doing a large work in this section in the higher education of young men and young women and Wilson people rejoice in the success of the president, Dr. Caldwell.

Following the recent developments in the failure of the sale of the municipal bonds the proceeds of which was to have been applied on the rebuilding of the light and power plant there is a growing disposition to investigate the possibility of selling the present plant to some private corporation and abandoning the municipal light and power production. The present plant is practically worn out and the town owes $30,000 of the light bonds, the proceeds of which was used some years ago in enlarging the plant. Those citizens and they are among the foremost in the town, who favor looking into the possibility of a sale of the plant and franchise state that it is likely that the town can make a good business investment by retiring from the field. Last fall the bonds to re-build the plant were voted without giving careful investigation to the possibility of a judicious sale and when the bond buyers found the enabling act not properly drawn and the sale of the bonds was held up the matter began to be more generally discussed. From interviews with a number of leading citizens it seems likely that if the matter of granting a light and power franchise were to come before the people that there would be but little real opposition, providing, of course, that the interests of the town were safeguarded in the franchise. The proposed gas plant franchise is finished, and has the endorsement of the chamber of commerce and now awaits the calling of an election for popular approval.

There is much complaint over the scarcity of labor in the industrial plants of the town. One of the larger concerns was compelled, a few days ago, to bring men from its branch plant in Raleigh in order to handle the business at the Wilson plant. In addition to the scarcity of the labor, the advancing rates of pay is being felt by the larger industries of the town

Mrs. S. A. Lamm of Cross Roads township, this county, died Tuesday after a short illness. Mrs. Lamm was 39 years old. She leaves a husband and children. The funeral services were held at the residence and the remains interred in the family burial ground.

An interesting recital was given at the Atlantic Christian College tonight under the supervision of Miss Monk of the department of expression. A large number enjoyed the program rendered by the students.

Because of the careful attention given the matter, Wilson is extremely fortunate in having to report only two cases of smallpox, notwithstanding the fact that surrounding towns are having a number of cases to take care of. The Wilson board of health went at the proposition at the start.

"THE ST. JAMES"

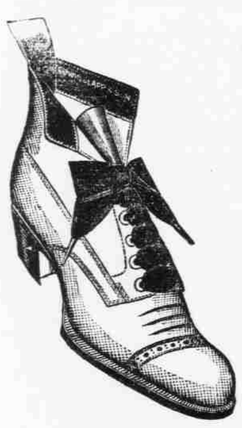

A very popular last with "Mr. Good Dresser." This Shoe will give you Shoe comfort—Don't experiment with your FEET—Buy the BEST—it pays.

ED. MELLON CO.

YOU CAN ALWAYS GET IT AT MELLON'S