A Terrible Ordeal!

Gravel and Kidney Stone Caused Intense Suffering—Doan's Brought a Quick Cure.

Edw. J. Turecek, 4332 Eichelburger Ave., St. Louis, Mo., says: "I was taken with a terrible pain across the back and every move I made, it felt like a knife being driven into my back and twisted around. It lasted about half an hour, but soon came back and with it another affliction. The kidney secretions began to pain me; the flow was scanty and burned like fire when passing. I had severe headaches and my bladder got badly inflamed, too, and I noticed little particles of gravel in the secretions. *Doan's Kidney Pills* had been recommended to me and I began their use. The first half box brought relief and I passed a stone the size of a pea. It was a terrible ordeal and afterwards a sandy sediment and particles of gravel settled in the urine. I got more of the pills and they cured me. The inflammation left and there was no more pain or gravel. I now sleep well, eat well and my kidneys act normally. *Doan's Kidney Pills* alone accomplished this wonderful cure."

Mr. Turecek

"Subscribed and sworn to before me," JAMES M. SMITH, *Notary Public.*

Get Doan's at Any Store, 60c a Box

DOAN'S KIDNEY PILLS

FOSTER-MILBURN CO., BUFFALO, N. Y.

Backache

The excruciating pain which comes from a lame back is quickly alleviated by a prompt application of Yager's Liniment.

Sufferers from rheumatism, sciatica, neuralgia, sprains, etc. should always keep a bottle of "Yager's" handy as its penetrative qualities quickly bring relief from pain.

At all dealers. Price 35 cents.

The large bottle of Yager's Liniment contains twice as much as the usual 50c bottle of liniment.

YAGER'S LINIMENT

RELIEVES PAIN

GILBERT BROS. & CO.

BALTIMORE, MD.

OLIVE BRANCH

THE WOMAN'S REMEDY

30 years on the market

Send for FREE 10 Days' Trial Treatment and Booklet

Manufactured by

Olive Branch Co., P. O. Box 153, South Bend, Ind.

Rheumacide

GETS AT THE JOINTS FROM THE INSIDE

Have you **RHEUMATISM** Lumbago or Gout?

Take RHEUMACIDE to remove the cause and drive the poison from the system.

"RHEUMACIDE ON THE INSIDE PUTS RHEUMATISM ON THE OUTSIDE"

At All Druggists

Jas. Baily & Son, Wholesale Distributors

Baltimore, Md.

FOR Croup, Colds, Coughs, Pneumonia, Etc. give external applications of

BRAME'S VAPOMENTHA SALVE

Will not stain clothes. 25c, 50c and $1.00 Jars AT ALL DRUGGISTS or sent prepaid by Brame Medicine Co. N. Wilkesboro, N. C.

FROST PROOF

Cabbage Plants

Early Jersey and Charleston Wakefield, Succession and Flat Dutch. By express, 500, $1.25; 1,000, $2.00; 5,000 at $1.75; 10,000 and up at $1.50, F. O. B. here. By Parcel Post, prepaid, 100, 35c; 500, $1.50; 1,000, $2.50. Wholesale and retail.

D. F. JAMISON, SUMMERVILLE, S. C.

AGENTS Big money demonstrating Tire-Cure. Automobile owners eager buyers. Marvelous Punctures, cuts, blow-outs in tires, tubes permanently repaired in 5 minutes without tools, heat or acids. Self-vulcanizing. No experience necessary. Saves 100% vulcanizing bills. 31 outfits repairs 31 punctures. Money-back guarantee. Immense profits. Send today for outfit and exclusive agency. Tucker Rubber Products Co., 330 St. Paul St., Baltimore, Md.

Weekly Health Talks

Where Most Sickness Begins and Ends

BY FRANKLIN DUANE, M. D.

It can be said broadly that most human ills begin in the stomach and end in the stomach. Good digestion means good health, and poor digestion means bad health. The minute your stomach fails to properly dispose of the food you eat, troubles begin to crop out in various forms. Indigestion and dyspepsia are the commonest forms, but thin, impure blood, headaches, backaches, pimples, blotches, dizziness, belching, coated tongue, weakness, poor appetite, sleeplessness, coughs, colds and bronchitis are almost as common. There is but one way to have good health, and that is to put and keep your stomach in good order This is easy to do if you take Dr. Pierce's Golden Medical Discovery. It is a wonderful tonic and blood purifier, and is so safe to take, for it is made of roots and herbs. Dr. Pierce, of Buffalo, N. Y., stands behind this standard medicine, and it is good to know that so distinguished a physician is proud to have his name identified with it. When you take Golden Medical Discovery, you are getting the benefit of the experience of a doctor whose reputation goes all around the earth. Still more, you get a temperance medicine that contains not a drop of alcohol or narcotic of any kind. Long ago Dr. Pierce combined certain valuable vegetable ingredients—without the use of alcohol—so that these remedies always have been strictly temperance medicines.

If piles are torturing you, get and use Pierce's Anodyne Pile Ointment. The quick relief it gives is hard to believe until you try it. If constipated Dr. Pierce's Pleasant Pellets should be taken while using Anodyne Pile Ointment. Few indeed are the cases which these splendid remedies will not relieve and usually overcome. They are so good that nearly every drug store has them for sale.

The Meaning.

"I heard Anna mutter to herself that she was going to face the trouble and make it the subject of thorough reflection."

"I guess you heard her say that when she was looking in the glass at an unbecoming hat."

The demise of the oldest inhabitant can usually be attributed to the fact that he was born too many years ago.

When Baby is Teething

GROVE'S BABY BOWEL MEDICINE will correct the Stomach and Bowel troubles. Perfectly harmless. See directions on the bottle.

The years of a dwarf may be many, yet he never lives long.

MAULE'S SEEDS

ONCE GROWN ALWAYS GROWN

Start Your Garden Right

Send for Maule's Seed Book. 176 pages of most helpful garden information. Beat the high cost of living with a Maule garden. Maule's Seeds started thousands of new gardens last year—big crops were produced.

MAULE SEED BOOK

176 Pages of Practical Information **FREE**

Learn what, when, and how to plant and prepare your ground for best results. Paper scarcity has limited our 1919 issue. Send for your copy *today.*

WM. HENRY MAULE, INC.

2148 Arch Street Philadelphia

Maule's Seeds Mean Productive Gardens

FOR MARKET GARDEN AND HOME GARDEN

ABSORBINE

TRADE MARK REG. U.S. PAT. OFF.

Reduces Strained, Puffy Ankles, Lymphangitis, Poll Evil, Fistula, Boils, Swellings; Stops Lameness and allays pain. Heals Sores, Cuts, Bruises, Boot Chafes. It is a SAFE ANTISEPTIC AND GERMICIDE

Does not blister or remove the hair and horse can be worked. Pleasant to use. $2.50 a bottle, delivered. Describe your case for special instructions and Book 5 R free. ABSORBINE, JR., antiseptic liniment for mankind, reduces Strains, Painful, Knotted, Swollen Veins. Concentrated—only a few drops required at an application. Price $1.25 per bottle at dealers or delivered.

W. F. YOUNG, P. D. F., 310 Temple St., Springfield, Mass.

WE BUY DOGWOOD

in Carload Lots

Write To-day for Full Particulars

Shambow Shuttle Company

Woonsocket, R. I.

Soldiers Soothe Skin Troubles with Cuticura

Soap, Ointment, Talcum 25c. each. Samples of "Cuticura, Dept. E, Boston."

Cabbage Plants

Genuine Frost proof, all varieties, immediate and future shipment. By express—500, $1.25; 1000, $2.00; 5000, $8.75. Parcel Post Prepaid—100, 35c; 500, $1.50; 1000, $2.50.

Enterprise Co. Inc., Sumter, S. C.

AVOID INFLUENZA

and Its Dreaded Ally Pneumonia by using

GOWANS Rub-It-On

FOR COLDS, CROUP, PNEUMONIA

25c, 50c and $1.00. THE ORIGINAL excellent external remedy. Keep the organs in good condition with Gowan's Laxative Kidney Pills—25c. Satisfaction guaranteed if directions are followed. Gowan's reduces fevers and helps the heart. Sent for sample. GOWAN MEDICAL CO., Concord, N. C.

Persistent Coughs

are dangerous. Get prompt relief from Piso's. Stops irritation; soothing. Effective and safe for young and old. No opiates in

PISO'S

PEACE FIRST, THEN NATIONAL LEAGUE

PRELIMINARY TREATY SHOULD BE INITIATED AND SUBMITTED TO THE PEOPLES.

ARE WE "SCOOPING THE POOL"

Premier's Promise of Indemnities to Be Kept By Conference, or "Some One Has Sold the Pass."

London.—The view that the terms of peace with Germany should be settled before the organization of a society of nations is dealt with was expressed in the house of commons by Horatio W. Bottomley.

The preliminary treaty, he said, should be initiated and then submitted to the peoples of each country.

Mr. Bottomley said he was not sure that if that were done, President Wilson would find that he spoke with such absolute authority for the United States. He said he supposed that in any case President Wilson on his return to America would find American idealism taking a very practical form in securing food contracts throughout the world and "scooping the pool while we are talking about a league of nations."

If there had been no disagreement at the peace conference as had been said in the king's speech, Mr. Bottomley added, then the question of the freedom of the seas had gone, the dominions were to be supreme regarding the German colonies and the premier's promise as to indemnities were to be carried out, or "some one has sold the pass."

ANARCHIST REGIME VIVIDLY DESCRIBED BY REV. SIMONS.

Washington.—The bolshevik regime in Russia was described by Rev. G. A. Simons, in testimony before the senate committee investigating lawless agitation in the United States, as a minority military dictatorship supported by terrorism. Dr. Simons, who for many years has been head of the Methodist Episcopal church in Russia, said most of the bolshevik leaders were Jews, many from the Eastside of New York, and that they had set aside large sums for the spread of their doctrine in all the countries of the world. I. W. W. movement in this country, which the committee has included in its general inquiry, was said by Dr. Simons to be identical with bolshevists' system.

FIVE LEADING PACKERS WILL CONTROL THE FOOD SUPPLY

Washington.—Francis J. Heney, former counsel for the federal trade commission, testifying before the house interstate commerce committee, declared that within 10 years and probably within five, the five leading meat packers would control the entire food supply of the country and would be able to charge whatever prices they desired.

Mr. Heney said the packers had extended their activities into so many fields they had become a menace to the country. They now control the cheese, oleomargarine and butter markets, he said, and rapidly are obtaining a monopoly of a large number of other food products.

ARRIVALS OF TROOPS FROM OVERSEAS TOTAL 215,749

Washington.—From the signing of the armistice to February 8, 287,332 American troops in France and Great Britain had embarked for the United States, while up to February 10, 67,454 officers and 1,069,116 men had been demobilized in this country. Total arrivals of overseas troops up to February 7 were 215,749.

These figures were made public by Secretary Baker, together with others relating to the number of sick and wounded now in France and the number returned home. Men in France being treated for disease on February 1, totalled 62,561, and those suffering from wounds were 24,484.

ITALIANS GETTING BACK TREASURE FROM VIENNA

Vienna.—Italian troops and bankers began removing from a bank here bank-notes, bonds and securities valued at 1,500,000,000 kronken which had originally belonged to the city of Trieste. The money was brought here for safekeeping during the war. Military trucks were backed up in front of the bank, the entrances of which were guarded. Crowds of curious onlookers watched the treasure being removed.

CONFERENCE HAS NOT MADE GOOD WITH FRENCH PRESS

Paris.—The conference has not by any means made good with the press of France and from every side a chorus of complaint is rising at the lack of method in its labors and the lack of coherency in its ideas. Many Frenchmen were more than surprised that the conference should be occupying itself with the affairs of the Jugo-Slavs, the Czecho-Slovaks and other newcomers and not with the frontiers of Germany.

UNEADED FOR NIGHT TO COME

Texas Lady, In Pretty Bad Fix, Heard of Cardui, Tried It, And Now Says It Saved Her Life.

Chilton, Texas.—Mrs. Mary Reese, of this place, states: "Some time ago I was quite sick and suffered a great deal. I had been suffering quite awhile . . . At times I had such severe pains in my back, across my hips and in my sides,—I was in a pretty bad fix . . . was so restless I dreaded for night to come.

Having heard of Cardui, I thought I'd try it . . . I commenced to get better with my first bottle. I took six bottles of Cardui, and will tell any woman what this Cardui Home Treatment can and will do if taken according to directions. We not only feel it cured but . . . most likely saved my life. I am able to do my work with ease and know Cardui did it."

Cardui has been found to relieve many womanly pains and ailments, and thousands of women have written to tell of the benefit it has been to them, in cases of female troubles and weakness.

Cardui is prepared from mild, medicinal ingredients, which act as a tonic and help build up health and strength in a natural manner.

Try Cardui. At druggists.—Adv.

An Amusing Servant.

Dr. J. Wesley Piggott, Indian missionary, said in an address in Pittsburgh:

"In India you can get an excellent servant for five or six cents a day—an excellent servant and an amusing one, too.

"A stately Indian once applied to me for a place as cook. His references were good and I decided to take him.

"'Hold on, though,' I said; 'what's your religion?'

"'Beg pardon, sar,' he answered in his quaint way, 'I am a heathen.'

"'What do you mean by a heathen?' I asked.

"'Beg pardon, sar, a worshiper of stocks and stones,' said he.

"'Dear me,' said I. 'I'm afraid I can't have a man like that in my service.'

"'Beg pardon, sar,' my Indian said persuasively, 'in your service work so d—— hard no time to worship anything.'"

STOMACH ACIDITY, INDIGESTION, GAS

QUICK! EAT JUST ONE TABLET OF PAPE'S DIAPEPSIN FOR INSTANT RELIEF.

When meals don't fit and you belch gas, acids and undigested food. When you feel lumps of distress in stomach, pain, flatulence, heartburn or headache. Here is instant relief—No waiting!

Just as soon as you eat a tablet of Pape's Diapepsin all the dyspepsia, indigestion and stomach distress ends. These pleasant, harmless tablets of Pape's Diapepsin never fail to make sick, upset stomachs feel fine at once, and they cost so little at drug stores. Adv

Joffre the Silent.

"I carry no literary baggage." This confession of Marshal Joffre sums up his laconic habit. He hates words. Not long after his great victory on the Marne he consented to receive a party of war correspondents. They looked forward eagerly to columns of copy. Joffre uttered 65 words and then said, "Good morning."

BOSCHEE'S SYRUP

Why use ordinary cough remedies when Boschee's Syrup has been used so successfully for fifty-one years in all parts of the United States for coughs, bronchitis, colds settled in the throat, especially lung troubles? It gives the patient a good night's rest, free from coughing, with easy expectoration in the morning, gives nature a chance to soothe the inflamed parts, throw off the disease, helping the patient to regain his health. Made in America and sold for more than half a century.—Adv.

Swiftest Dog.

The swiftest dog in the world, the borzoi, or Russian wolfhound, has made record runs that show 75 feet speed of 4,800 feet in a minute if the pace could be kept up.

Important to Mothers

Examine carefully every bottle of CASTORIA, that famous old remedy for infants and children, and see that it

Bears the Signature of *Chas. H. Fletcher*

In Use for Over 30 Years.

Children Cry for Fletcher's Castoria

When the office seeks the man, he has a strangle hold on it.

WRIGLEY'S

All three brands sealed in air-tight packages. Easy to find—it is on sale everywhere.

Look for, ask for, be sure to get **WRIGLEY'S** The Greatest Name in Goody-Land

WRIGLEY'S SPEARMINT THE PERFECT GUM LASTS MINT LEAF FLAVOR

SEALED TIGHT

WRIGLEY'S DOUBLEMINT CHEWING GUM PEPPERMINT

KEPT RIGHT

WRIGLEY'S JUICY FRUIT CHEWING GUM THE FLAVOR LAST'S

WRAPPED IN UNITED COUPONS

18

The Flavor Lasts

No Red Tape.

Two ladies made a formal call on a distant acquaintance. The maid asked them to wait until she ascertained whether the person inquired for was in. Presently she tripped downstairs and announced that the lady was not at home." One of the callers, finding that she had forgotten her cards, said to her friend, "Let me write my name on your card."

"Oh, it isn't at all necessary, miss," put in the maid cheerfully. "I told her who it was."

State of Ohio, City of Toledo, Lucas County—ss.

Frank J. Cheney makes oath that he is senior partner of the firm of F. J. Cheney & Co., doing business in the City of Toledo, County and State aforesaid, and that said firm will pay the sum of ONE HUNDRED DOLLARS for any case of Catarrh that cannot be cured by the use of HALL'S CATARRH MEDICINE.

FRANK J. CHENEY.

Sworn to before me and subscribed in my presence, this 6th day of December. A. D. 1886.

(Seal) A. W. Gleason, Notary Public.

HALL'S CATARRH MEDICINE is taken internally and acts through the Blood on the Mucous Surfaces of the System.

Druggists, 75c. Testimonials free.

F. J. Cheney & Co., Toledo, Ohio.

Painful End.

"Jimmie," said Aunt Nell, "I saw you reading very intently last night. Did the story end happily?"

"Naw," said Jimmie, "It was Diamond Dick,' and pa came in and caught me just as I was finishin' the last chapter."

Shave With Cuticura Soap

And double your razor efficiency as well as promote skin purity, skin comfort and skin health. No mug, no slimy soap, no germs, no waste, no irritation even when shaved twice daily. One soap for all uses—shaving, bathing and shampooing.—Adv.

Suitable Concession.

"Pa, can you get me a new rubber coat?" "Well, I guess I can stretch a point for it."

Thirteen.

Thirteen was the sacred number of the Mexicans and the ancient people of Yucatan. Their week had 13 days and they had 13 snake gods.

The deserving poor are often those who don't deserve to be poor.

Influenza and kindred diseases start with a cold.

Don't trifle with it. At the first shiver or sneeze, take

HILL'S CASCARA BROMIDE QUININE

Standard cold remedy for 20 years—in tablet form—safe, sure, no opiates—breaks up a cold in 24 hours—relieves grip in 3 days. Money back if it fails. The genuine box has a Red top with Mr. Hill's picture. At All Drug Stores.

Men With Rig

Wanted to sell Rawleigh's Products. Established demand. Large profits, healthy, pleasant, permanent. Give age, occupation, references. W. T. RAWLEIGH CO., 130 Illinois St., Memphis, Tenn.

Heavy Fruiter Cotton

The most prolific big boll Cotton in existence. Resists droughts, wind and disease.

Record FOUR bales per acre. 46% lint; Staple, 1½ inch. Have Private Gin and Cutter. No Weevils.

Get special price on Genuine seed from

Heavy Fruiter Cotton Co., Carnesville, Ga.

EVERY WOMAN WANTS IT—"Our Wedding Day" in white and gold. Greatest woman's book yet. Agents double money. Representative wanted in this county. Selling sample, postpaid 25c, coin. Write today. Lytton Bruce, Paris, Tenn.

AGENTS Wanted—Buy Liberty Bonds, loan money at 6%. Priddy-Williams Company, Nashville, Tenn.

W. N. U., CHARLOTTE, NO. 7–1919.

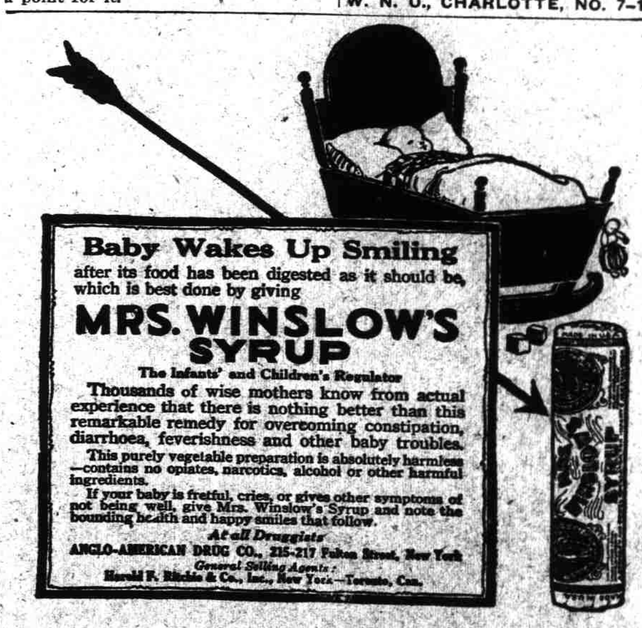

Baby Wakes Up Smiling

after its food has been digested as it should be, which is best done by giving

MRS. WINSLOW'S SYRUP

The Infants' and Children's Regulator

Thousands of wise mothers know from actual experience that there is nothing better than this remarkable remedy for overcoming constipation, diarrhoea, feverishness and other baby troubles.

This purely vegetable preparation is absolutely harmless—contains no opiates, narcotics, alcohol or other harmful ingredients.

If your baby is fretful, cries, or gives other symptoms of not being well, give Mrs. Winslow's Syrup and note the bounding health and happy smiles that follow.

At all Druggists

ANGLO-AMERICAN DRUG CO., 215-217 Fulton Street, New York

General Selling Agents:

Harold F. Ritchie & Co., Inc., New York—Toronto, Can.