Comes Twice Every Week and the Price is Only One Dollar a Year.

THE CONCORD TIMES.

Has more than Twice the Circulation of any Paper ever Published in the County.

John B. Sherrill, Editor and Owner. PUBLISHED TWICE A WEEK. $1.00 a Year, in Advance.

VOLUME XXIII. CONCORD, N. C., OCTOBER 6, 1905. NUMBER 28.

SAVE YOUR MONEY

BURGLAR PROOF SAFES

WE LOAN MONEY ON COTTON.

FIRE PROOF VAULT

CITIZENS BANK AND TRUST COMPANY
CONCORD, NORTH CAROLINA.

R. L. WOODHOUSE, President. MARTIN ROGER, Vice-President
C. W. SWINK, Cashier. W. H. GIBSON, Teller.

CABARRUS SAVINGS BANK,

Concord, N. C., Branch at Albemarle, N. C.

Capital,	$ 50,000.00
Surplus and Undivided Profits	30,000.00
Deposits	350,000.00
Total Resources	435,000.00

Our past success, as indicated above by figures, is quite gratifying, and we wish to assure our friends and customers of our appreciation o their patronage and cordially invite a continuance of the same. Should be pleased to serve a large number of new customers, holding ourselves ready to serve you in any way consistent with sound banking.

DIRECTORS.

J. W. Cannon, Robert S. Young, L. J. Foil, Jos. F. Goodman, M. J. Corl, Jno. S. Efird, J. M. Morrow, T. C. Ingram.

Safe Prompt Liberal
THE
CONCORD NATIONAL BANK,

Capital Stock,	$100,000
Stockholders' liability,	100,000
Surplus and undivided profits,	28,000
Assets,	350,000

Your Business Solicited

4 per cent. interest paid on time certificates

J. M. ODELL, President.
W. H. LILLY, Vice President.
D. H. COLTRANE, Cashier.
L. D. COLTRANE, Asst Cashier.
J. M. HENDRIX Book-keeper.

Lite
Fire
Health
Accident
Plate Glass
Insurance
Surety
Bonds

at Rock Bottom Prices in the most reliable companies, and big bargains in

REAL ESTATE

SEE

JNO. K. PATTERSON,

Office up stairs at Postoffice.

To Printers:

We manufacture the very highest grade of

Brass Rule, Brass Leads, Brass Leaders, Brass Galleys, Metal Borders, Leads and Slugs, L. S. Metal Leaders, Spaces and Quads, Metal Quoins.

Send us a memo. of just what you require, and let us quote you prices.
We are not in any trust or combination, and you will be agreeably surprised at what we can save you over regular prices.
Old column rules refaced and made good as new, at a very small cost.
Highest prices paid for old type, leads, electros, brass, etc.

PHILADELPHIA PRINTERS' SUPPLY Co.
No. 39 9th Street, Philadelphia, Pa
Send for our new Catalogue.

DR. J. S. LAFFERTY

Gives special attention to diseases of the Eye and Ear, Fitting Glasses and to Electric Treatment of Chronic Diseases, Cancers and Skin Diseases treated by the X-Ray. Office room 15, 17 Morris Building. 'Phone 181a.

For sale—One beautiful residence lot, about 50x150 feet in Wadsworth Addition fronting on Allison street, opposite D. J. Bost & Co's store, $150. Jno. K. Patterson & Co.

THE DIFFERENCE

Between living well and living poorly is very small if you buy right. The fellow who knows it all is satisfied, but people who are seeking new ideas are willing to learn. We invite you to call on us and let us show you how to buy Spectacles. There's only one glass that will fit your eye properly and if you don't get that one glass your eye is liable to be injured.

Let Us Examine Your Eyes It's Free.

We fit each eye with the proper lense and at the proper price.

W. C. CORRELL

Jeweler end Optician.

TAXES.

Please read the following law carefully, and remember that I am compelled to obey the same, and every man in the county will have to conform to the law:

Laws 1901, Chap. 15, Sec 38—The sheriff or his deputy or tax collector shall attend at the court house or in his office in the county town during the months of September and November for the purpose of receiving the taxes; he shall also in like manner attend at least one day during the month of October at some one or more places in each township of which 15 days' notice shall be given by advertisement at three or more places, and in a newspaper if one be published in the county.

Sec 37—When the taxes shall be due and unpaid, the sheriff shall immediately proceed to collect them as follows. 1st. If the party charged have personal property of value equal to the taxes charged against him, the sheriff shall sieze and sell the same as he is required to sell other property under execution.

I shall endeavor to follow strictly the above law. Therefore all parties are earnestly requested to come forward and settle their taxes and save costs.

I will be in my office during the months of September and November, or you will find a deputy there for the purpose of receiving your taxes.

I will visit the places below for the same purpose on the days stated during the month of October, 1905:

Rocky River, Township, No. 1, Monday October 2.
Poplar Tent, Township No. 2, Tuesday, October 3
Deweese, Township No. 3, Wednesday, October 4.
Cook's, Township No. 4, Thursday, October 5.
Mt. Gilead, Township No. 5, Friday, October 6
J. M. Faggart's, Township No. 6, Saturday, October 7.
Reed Misenheimer's, Township No. 7, Monday, October 9.
Mt. Pleasant, Township No. 8, Tuesday, October 10.
C. F. Smith's Township No. 9, Wednesday, October 11.
Bethel, Township No. 10, Thursday, October 12.
Old Field, Township No. 11, Friday, October 13.
Concord, Township No. 12, Saturday, October 14.

JAS. F. HARRIS,
Sheriff of Cabarrus County.
Concord, N. C., September 22, 1905.

Big Bargain in Timber Lands.

362 acres lying only five miles from Wadesboro, with 3-room tenant house, barn and stables. Tillable, 40 acres, and 322 acres of timber. Land adapted to cotton, corn, wheat and clover. Has 100,000 feet of old field pine suitable for fire wood. Has 50 to 75 acres fine creek bottom lands, and an equal amount of "black haw" land. Creek is well canalled. Within ½ mile of White Store road to be macadamized this year. Will sell at a remarkably low price.

No. 219.—70½ acres in Buford township, Union county, 5 miles from Monroe one-half mile from Baptist Church and School. Has 20 acres of small woods, and 6 to 10 acres of branch and creek bottom. Has 4-room log house, barn and small cotton house, and a few bearing fruit trees. Tillable 50 acres, and 20 acres timber. Land adapted to cotton, corn, oats, etc. Price only $500 cash, or $564, payable $100 cash, balance in 5 years.

No. 47.—About 87½ acres in No. 11 township, with one tenant house. Tillable 25 acres. Good gold prospects. Land adapted to cotton and grain. Price only $1,500.

For Sale—One of the most desirable cottages in Concord, on Spring street. Price only $2,300. Jno. K. Patterson & Co.

PISO'S CURE FOR
CURES WHERE ALL ELSE FAILS.
Best Cough Syrup. Tastes Good. Use in time. Sold by druggists.
CONSUMPTION

SAM JONES' LETTER.

Atlanta Journal.

Our meetings in Marietta closed Sunday night and left a glow of good feeling attesting the fact that they were a great moral uplift to Marietta and her people.

Marietta is as high grade town as any I know of in our Southland, and yet these infernal things called blind tigers have been a curse to Marietta for a dozen years. There was, during our meetings, aroused a sentiment and an organization which means down with them and out with them. A citizenship that approves blind tigers is infamous; a citizenship that tolerates them is cowardly. They are lawless, disreputable, low-flung, and without excuse in any community except as they may be patronized and apologized for by the dirtiest gang that ever cursed the world. Sometimes it is a disreputable nigger running these blind tigers; sometimes a more disreputable white man; sometimes a woman, and a more demoralizing thing was never permitted to exist in any town in all the world.

I have no tolerance for a blind tiger; no respect for the dirty devil that will buy their liquor, and a contempt for the dirty wholesale devils that slip it into towns at the bid and call of blind tigers. The wholesale liquor dealers of Atlanta, Macon and Savannah are pushing this battle upon the good people of all our dry towns, until there will be mutiny by and by. Already there is the rumbling of warfare that means the utter extermination of the traffic in Georgia.

There was a bugle blast sounded by the Anti-Saloon League of Atlanta this week, and just as sure as Russia encroached upon and insulted Japan, and Japan saw her very existence depended upon her defending herself, and the result is now open to all, so a long-suffering people will rise up some of these days, and that not long off, and drive this traffic back to the hell from whence it came. A dirty scoundrel that will run a blind tiger will do anything this side of perdition to feed his greed and fill his pockets, and 99 per cent. of the dirty rascals who buy blind tiger liquor will go into court house and swear a lie as black as damnation about it, and the wholesale liquor dealer who will ship whiskey promiscuously into a dry town, not knowing or caring whether it is for a blind tiger or not, is as mean as the rascal that sells it and as unreliable as the scoundrels that buy it. The Anti-Saloon League cannot do a better or a more practical thing than to search the records of the internal revenue collector and send to each mayor and council of the dry towns of Georgia the names of every person who has procured government or internal revenue licenses to sell the stuff, and if our legislature was a tenth as loyal to the women and children of this state as they are to the liquor traffic, they would give us a statute law in Georgia, as they have in other states which makes internal revenue license prima facie evidence that the fellow is selling the liquor.

There is but little need of a community jumping on officials because blind tigers exist, for, after all, everything is up to and up against the people. They can tolerate and foster blind tigers if they want to; they can squelch them and exterminate them if they want to, and only the people of a community can do this.

A judge can do much; a twenty-five dollar fine, or a fifty dollar fine levied on a blind tiger, is a farce, and if I was a judge of any judicial circuit and compromised with any dirty blind tiger for a fifty-dollar fine, I would not do it but once, and then I would resign in the interest of law and order in my community. Judge Jim Brown, I am told, broke up blind tigers in Marietta more than twenty years ago. I heard that he sent one man to the chaingang three years, and another for a year, and they served out their sentences. No man who is guilty of running a blind tiger ought to have less than the limit of the law, both in fine and imprisonment. It is no place of the judge to hunt them, but once a jury convicts a blind tiger, then the judge will come in as a force in the maintenance of law and order, or he will show himself by a small fine unworthy of the position which he holds.

Sometimes I am almost tempted to go into the present race for governor of this state on this issue alone, and if I didn't demonstrate by facts and figures, by logic and rhetoric, that Georgia has suffered more from the liquor traffic than from all other sources combined, I will take to the woods as "a candidate limited." South Carolina, county by county, is "spewing" out dispensaries. County by county the twelve Southern states have closed the saloons until almost three-fourths of the counties of all the Southern states prohibit the sale of liquor. One jug of blind tiger liquor can stir up more genuine brimstone in a community than anything I know.

Now, gentlemen, let's stop this blind tiger business, and the liquor dealers of Atlanta, Macon, Savannah and other soaking wet Georgia towns must keep their blind tiger liquor or else they will bring on a fight, and when that fight ends the liquor dealers of Georgia will be as completely out of a job as a negro politician is on the day of a white primary. Why can't we get the blind tiger tangled up with the present gubernatorial race? We have got mighty nigh everything else mixed up with it.

Yours truly,
SAM P. JONES

P. S.—I haven't drank a drop of whiskey, wine or beer in more than thirty years. I'm done, boys, I've quit for good. S. P. J.

Big Slump Follows Cotton Report.

NEW YORK, Oct. 3.—A large amount of selling orders had been placed in the cotton market to go into effect if the bureau report to-day made the condition 69 or better. Very few of the most sanguine bears had expected a condition better than that percentage. Consequently the government estimate of 71.2 per cent. was a great surprise.

The largest firms of spot dealers and the heaviest and most influential operators rallied to the support of the market. The buying and heavy covering by a heavy short who has been on the bear side for the past two months, and his following practically saved the market, as the bulls had been caught too heavily overloaded to render much support. The government's report caused enormous selling from the South and Liverpool, but the market was finally steadied under a continuance of active profit-taking by recent bears and by some of the local and New Orleans bulls later recovering their equilibrium.

To-day's low prices show a maximum decline of 125 to 150 points from last month's high level, which is equivalent to between $6 and $7 50 per bale, and are practically the lowest prices reached since early last summer.

Portrait of General Robert E. Lee.

Washington Post.

The fact that too frequently it transpires in American history that no accurate and authentic portrait of her great men is faithfully preserved has caused a number of the devoted admirers of General Robert E. Lee to interest themselves to cause a perfect picture of the great General to be made, and to be preserved for all future history.

This work, after a lapse of forty years, is now under way by the John A. Lowell Bank Note Company, of Boston, who are using for this purpose the exact photograph made at General Lee's residence in Richmond a few days after the surrender, which picture has always been considered by the Lee family and friends as the most perfect likness ever taken of the General at that period.

The work, when finished, will be of the highest art of steel engraving, so that it will thus be preserved for all future time.

Similar Kind.

"Now, boys," said the schoolmaster during an examination in geography, "what is the axis of the earth?"

Johnny raised his hand promptly.

"Well, Johnny, how would you describe it?"

"The axis of the earth," said Johnny, proudly, "is an' imaginary line which passes from one pole to the other, and on which the earth revolves."

"Very good," exclaimed the teacher. "Now, could you hang clothes on that line, Johnny?"

"Yes, sir," was the reply.

"Indeed," said the examiner, a little disconcerted, "and what sort of clothes?"

"Imaginary clothes, sir."

There Was One.

Mr. Woolimon: "Loogy yuh, now! Dis ain't right! De whole country, fum de Atlantic to de Specific, and fum Alphabet to Omaha, am full o' niggers—dey am a right dignatious presentiment of de entiah popularity, de niggers is! Well, and yit, sah, out o' all de States in de Union dar ain't a single contaminated one of 'em named after a cullud man! Dat's 'scrimination, sah; sho's yo' bawn it is!"

Mr. Slewfoot: "Humph! No State named after a cullud man? What's de mattah wid Washington—uh?"

It makes no difference how long you have been sick, if you are troubled with indigestion, constipation, liver and kidney troubles, Hollister's Rocky Mountain Tea will make you well. 35 cents. Ask your druggist.

No man can be an infidel who has some faith in other men.

THE TRIUMPH IN WADESBORO.

Monroe Journal.

"A little more than two years ago a local option election was held in Wadesboro which resulted in a victory for the opponents of open saloons and stills by a majority of 6. Another local option election was held Tuesday, at which the following vote was cast:

"For saloons, 160; against saloons, 107—majority for saloons, 52.

"For stills, 137; against stills, 125—majority for stills, 12."

The above is from the last week's issue of the Wadesboro Messenger and Intelligencer. It is a great cause for rejoicing. The sturdy manhood of the good old county has asserted itself and freedom sits again upon the mountain heights. The preachers, the women and other fanatics have been put to rout. Everybody who believes in the natural rights of man should give a whoop and go to Wadesboro and take a drink. Narrow-mindedness and provincialism have been cast off by this cosmopolitan town, and it is now the only place between Wilmington and Asheville where free-born Saxons, cherishing all the ancestral hatred for oppression and tyranny, can walk up to the counter and drink out of the same glass that has been used by a free nigger a short time before. Sound the loud timbrel o'er this benighted section, for liberty again reigns in Wadesboro and only a few more policemen will be necessary to restrain her. Watch the good place take on new life and vigor and recover from the blight that the reign of the fanatics has entailed. Watch the thousands of horny-handed sons of the soil who will trade where they can buy drink, rush from the pharisecical towns around and buy their goods from the town where the bird of liberty has again squatted. Not only will the sons of liberty in that town have somewhere to go and take a freeman's drink when they feel like it, but their sons will also. The boys and youth may not now sit at home or suck their fingers at the starvation parties as they were compelled to do under the rule of the oppressors, for now they may gather nightly in the nice warm bars and take a social game of cards and a drop of something to cheer the heart.

Not only shall there be places where good liquors (no rot-gut dispensary stuff) can be mixed by a slick, fat white man with a greasy, fat black man to help him, and serve out to all who can raise the price, but right handy in the town will be the established rum mills to make the pure and unadulterated stuff that a man can drink and enjoy longer without being killed than any other animal. Think of the pretty new still houses with sweet-scented hogs living sumptuously on mash! Think of the nice hogs that can be raised! And all that fine bacon lost under the reign of the fanatics! But the fanatics are routed and liberty reigns.

Liberty and drunkards!
Liberty and more ragged and hungry children!
Liberty and more haggard women with black bruised eyes!
Liberty and more hands for the chain gang
Liberty and more blood money!
Liberty and desolation, one and inseparable!

Hamlet and Hoffman and Rockingham have lost their glory, but Wadesboro has found hers. She has not voted a graded school, but she has voted in the rum shops and the hell kettles!

No New Trial for Tom Dewey.

RALEIGH, Oct. 3.—The Supreme Court to-day handed down its opinion in the case of Thomas W. Dewey, the defaulting cashier of the Merchants' and Farmers' Bank, of Newbern, denying motion for a new trial.

Dewey was cashier of the bank and was more familiar with the books, which were relied on to show his changes and false entries therein and his embezzlements. He and his able counsel had full access to them in performing his defense, and in was further in evidence that he fled the State and was absent many months and that, while so absent, he wrote a letter seeking to compromise matters and escape criminal punishment in which he fully admitted his guilt. This letter was a part of the record. It will be recalled that in the trial one of counsel for the State said that Dewey in this letter thought to make the Almighty a part in escaping punishment for one's crime.

Insomnia and Indigestion Cured.

"Last year I had a very severe attack of indigestion. I could not sleep at night and suffered most excruciating pains for three hours after each meal. I was troubled this way for about three months when I used Chamberlain's Stomach and Liver Tablets, and received immediate relief," says John Dixon, Tullamore, Ontario, Canada. For sale by M. L. Marsh and D. D. Johnson.

Mr. Roosevelt is now going to appeal to the South for votes. They were about the only ones he missed last election.

SOUTHERN PRODUCTS AT THE NORTHERN FAIRS.

What New Yorkers Think of the South's Apples.

People can better be convinced of conditions, if they are brought into touch with the material results growing out of them. The Land and Industrial Department of the Southern Railway, realizing this, has been exhibiting for several weeks at Fairs in the Northern and Western States a collection of products from the territory traversed by its lines. These exhibits have attracted marked attention, and have been the means of informing thousands of people of the opportunities offered by the South to the farmer, stock-raiser, manufacturer, etc. Printed matter descriptive of lands and business openings of all kinds along the Southern Railway has been distributed from these exhibits among people earnestly seeking information concerning the resources of the South and the advantages offered. Among the various products displayed were some fine specimens of apples, the superiority of which is shown by the the following:

NEW YORK STATE FAIR,
SYRACUSE, N. Y.

In recognition of the fact that the apples exhibited by Mr. J. E. Hall, of Waynesville, N. C., and The Stuart Orchard Company, Stuart, Va., in the Southern Railway exhibit arrived too late to enter for award, we wish to express the opinion that these apples are the finest specimens exhibited at the New York State Fair, and had they been properly entered, would have received highest award.

H. S. WILEY, ALBERT WOOD, } Judges.
September 14th, 1905.

To appreciate the force of the above, it should be borne in mind that the region surrounding Syracuse is one of the oldest and most important apple producing sections in the United States.

Liberty is Sweet.

Statesville Landmark.

The editors of the Charlotte papers are as happy as schoolboys. While their papers still show the effects of the printers' strike they are coming out daily and constanly presenting an improved appearance. But the great joy of the Charlotte newspaper men is not alone because they have whipped in the strike—it's because they have won freedom. For years they have been dominated by the union until they could scarcely call their souls their own. The tyranny became undearable, they threw it off and now they are enjoying the liberty of running their business in their own way, free from the dictation of any union. Hereafter Charlotte offices will be open shops. Both union and non-union men can get work if they want it, but the union will control these offices no more.

A Joke on the Doctor.

Harper's Weekly.

A Baltimore physician says that recently he boarded a Charlotte street car that was sadly overcrowded. He soon observed a big German sprawled over an area sufficient to seat two persons at least, while just in front of him stood a poor wan woman hanging to a strap. Indignant at this exhibition of selfishness on the part of the German, the physician tapped him on the shoulder, saying:

"See here! Why don't you move a little, so that this tired woman may have a seat?"

For a moment the German looked dazed. Then a broad smile spread over his countenance as he answered:

"Say, dot's a joke on you, all right! Dot's my wife!"

A Daredevil Ride

often ends in a sad accident. To heal accidental injuries, use Bucklen's Arnica Salve. "A deep wound in my foot, from an accident" writes Theodore Schuele, of Columbus, O., "caused me great pain. Physicians were helpless, but Bucklen's Arnica Salve quickly healed it." Soothes and heals buans like magic. 25c at all druggists'.

On Monday, October 9th, the Southern Railway will change the Asheville and Norfolk sleeping car, as it is known, which now runs from Asheville through to Norfolk to the Charlotte and Norfolk sleeper. This car will make the above indicated run leaving Charlotte on train No. 12 at 7 p. m., and returning on train No. 33.

Frightful Suffering Relieved.

Suffering frightfully from the virulent poisons of undigested food, C. G. Grayson, of Lula, Miss., took Dr. King's New Life Pills, "with the result," he writes, "that I was cured." All stomach and bowel disorders give way to their tonic, laxative properties. 25c at all druggists'. Guaranteed.

When religion is only a thing it is worse than nothing.

Weakness cannot wait.

"CUT IT OUT!"

says the doctor to many of his lady patients, because he doesn't know of any medicinal treatment that will positively cure womb or ovarian troubles, except the surgeon's knife.

That such a medicine exists, however, has been proved by the wonderful cures performed on diseased women, in thousands of cases, by

WINE OF CARDUI

IT CURES WOMB DISEASE.

It has saved the lives of thousands of weak, sick women, and has rescued thousands of others from a melancholy lifetime of chronic invalidism. It will cure you, if you will only give it a chance. Try it.

Sold at every drug store in $1.00 bottles.

WRITE US A LETTER

Put aside all timidity and write us freely and frankly, in strictest confidence, telling us all your symptoms and troubles. We will send free advice (in plain, sealed envelope), how to cure them. Address: Ladies' Advisory Dept., The Chattanooga Medicine Co., Chattanooga, Tenn.

GAVE UP SUPPORTER.

"I wore a supporter for four years, to keep up my womb, which had grown so low it weighed down before it," writes Mrs. A. J. Chapman, of Mannsville, N. Y. "My doctor told me no medicine would help me. I suffered untold misery and could hardly walk. After taking two bottles of Cardui I threw away my supporter. Now I am taking my fifth bottle, have no bad feelings as formerly, and can be on my feet half a day at a time. I strongly recommend Cardui to every suffering woman."

Auction Sale of Lots!

IN

West Concord

Near the Brown Mfg. Company's Mill.

On Saturday Afternoon, October 7

beginning promptly at 3 o'clock, I will sell at auction, 200 or more

...FINE BUILDING LOTS...

These lots are in a desirable location, and in a healthy place to live, or will make splendid investments. A number of them lie on the Charlotte road.

Two Lots to be Given Away Free!

Every person who buys a lot will be given a numbered ticket on which he will write his name and drop in box, and the person holding the ticket corresponding to the number which before the sale will be placed in a sealed envelope in the box, will get a lot FREE! The drawing will be absolutely fair, and no one can possibly know who will get the free lot until the drawing is made.

Also every white person attending the sale, whether he buys a lot or not, will have a chance at getting ONE FREE LOT. Every one will be allowed to put a numbered ticket in the box with his name on it, and the person drawing therefrom a number corresponding to the number in the sealed envelope will be given a lot ABSOLUTELY FREE. This contest is open to all.

Terms of sale will be made satisfactory. Lots can be bought at private sale at any time by applying to

R. A. BROWN or E. F. WHITING!

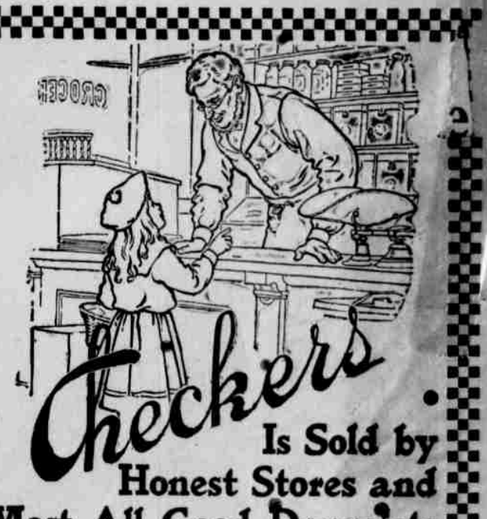

Checkers Is Sold by Honest Stores and Most All Good Druggists.

A guaranteed cure for Stomach, Liver, Kidney, Nerve and Blood Diseases, Catarrh, Bronchitis, Coughs and Colds, Neuralgia, Rheumatism, La Grippe, Heart Disease, Indigestion, Malaria, Chills and Fever, Nervousness and General Debility. It checks Consumption and is very good for all Female Complaints.

IF YOU ARE SICK—no matter what's wrong—you need Checkers. Buy a large dollar package or fill out the Coupon below, and we will send you a sample bottle free. The acceptance of this offer places you under no obligation. We wish simply to convince the sick—to let Checkers itself show the sufferer what it can do. Then you can judge by results whether we have told you the truth. This offer should convince you that Checkers will cure. We would certainly not give a sample bottle free if we doubted the results. You want pleasant results, you want to be well and keep well. Be fair enough to accept our offer to-day. Let us show you at our expense what this marvelous medicine can do for you.

Cut Out This Coupon for this offer may not appear again. Fill out the blanks and mail it to Checkers Medicine Co., Winston-Salem, N. C.

My disease is..... I have never tried Checkers, but if you will supply me a bottle free I will take it.

.....
Give full address—write plainly.