THE CONCORD TIMES

$2.00 a Year, Strictly in Advance. CONCORD, N. C., MONDAY, JUNE 14, 1926 J. B. SHERRILL, Editor and Publisher NO. 99

UITS THE SINCE HER IS REJECTED

rcle in Conster- Result of For- otice Received razilians.

LAN IS OT ACCEPTED

oped Spain and ould Be Satisfied Getting Perma- ut Sought.

14.—(AP)—Brazil has he League of Nations. this step was received from Foreign Min- Rio Janeiro, created n league circles.

wal follows Brazil's resigning from the because of the refusal to grant her a perma- ultaneously with Ger-

ls, basing their opin- ssador Franco Mello's gh he said he would report of the council's commission, had been the Rio government e the final step until chancelleries had op- ry diplomatic negotia-

planned to placate Bra- y promising them sup- r re-election as non- il members, thus giv- ffect, if not in name, mbership.

ls still doggedly hope ce of the new Brazil- Washington Luis, this a change in the Rio ague policy as carried t Barnardes and his r. Senor Pucheo. has resigned, Brazil mber by virtue of the o years from the time s sent.

TON MARKET

With Prices Generally

Cl. Point Higher.

une 14.—(AP)—The cot- ed steady today with unchanged to 5 points e months, in response eady Liverpool cables, buying for a rally af- declines of late last

to 17.55 and Decem- about 4 to 8 points t the bulge met re- n the favorable view weather conditions, continuance of favor- r the next few days, creasing crop esti-

ves off as soon as the had been supplied, and no better than steady e first hour, July sell- 5 and December 16.20, 5 points net lower.

es opened steady: July 28; Dec. 16.27; Jan. 16.33.

RG SANATORIUM OPEN IN JULY

Encountered in Secur- equate Water.

June 15.—The Meck- y Tuberculosis sani- n about the middle of derstood here after a plant by R. Neal Hood, he Mecklenburg board missioners, this week- is practically ready now, it was explained but because of the in- far of the water sup- g will necessarily be il water is secured. drilled wells have ide enough water, and being drilled. All four will be hooked together, ugh that they will ximately thirty gallons

of furniture from a nufacturer arrived here it has been placed in It is of metalic con- ughout and is especial- r hospital use.

mobile Contest.

probable that J. W. cal Didector of the Y. enter a representative ord boys in the Nation- contest to be staged otte Speedway August be the first national kind ever held. There oys to a team, one push- guiding, in pushmobiles selves.

n Lisk Bride of Wal- lace Ivey.

une 12.—The marriage h'een Lisk to J. Wal- f New London, which d at the home of the s. Mr. and Mrs. John Norwood, Wednesday, a. m., was one of beauty y. Only members of the mily were present.

et the big tent meeting chool ground will begin e 15th. Special songs ice. The public is cor- to attend this meeting.

The Day's News Personalities

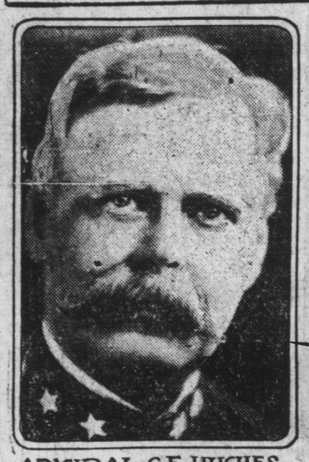

ADMIRAL C F HUGHES

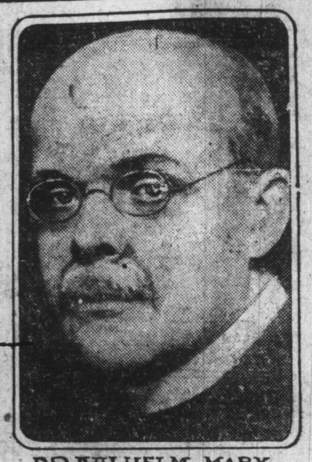

DR WILHELM MARX

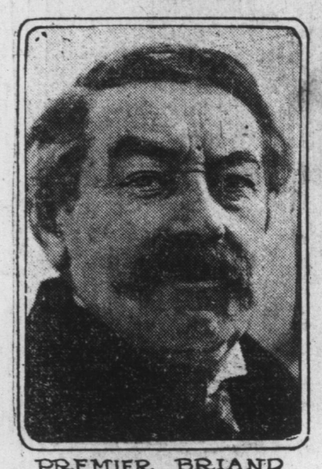

PREMIER BRIAND

COMM. RICHARD E. BYRD

Admiral C. F. Hughes was named commander of the American fleet. Chancellor Wilhelm Marx, of Germany, sided with President von Hindenburg, of Germany, in opposing the confiscation of royal property. Premier Briand, of France, encountered severe opposition to the Franco-American debt settlement. Commander Richard E. Byrd, the first man to fly over the North Pole, was returning to America.

WRIGHTSVILLE CAUSEWAY OPENED THURSDAY

Connects Mainland With Harbor Island and Wrightsville Beach.

Tribune Bureau
Sir Walter Hotel

Wilmington, June 14.—Of more significance to the entire state of North Carolina than is at first realized was the opening of the new causeway one and one-eighth miles long, connecting the mainland with Harbor Island and Wrightsville Beach at Wilmington Thursday afternoon, not merely because it is a difficult piece of engineering, but because it signifies the spirit of progress and characterizes the aliveness of this section of the Cape Fear district. It is indicative of the new will to do and accompish worthwhile things for the benefit of eastern North Carolina.

This was evidenced by the more than 2,000 automobiles which followed the car bearing Governor A. W. McLean, who officially broke the ribbon barrier and led the way across the new strip of roadway that had been dredged up from the waters of the sound. It was evidenced by the more than ten thousand people which lined the streets of Wilmington to watch the auspicious procession pass on its way to the causeway and by the ten thousand more who travelled by automobile and in street car to Harbor Island and Wrightsville Beach to participate in the formal ceremonies attendant upon the opening of the causeway. It was evidenced in the fact that all these people realized that the opening of this little strip of road was not so much in itself, but that it signified that people outside the state, in the person of the Tide Water Power Company and A. E. Fitkin, of New York, its head, had enough confidence in this territory to invent hundreds of thousands of dollars in its development.

Asheville Thieves Quite Ingenious.

Asheville, June 12—For some time the wave of automobile accessory thefts has been increasing in Asheville, but what appears to have been the boldest and strangest case of all was reported to police Friday. George N. Adams parked his car on Battery Park Hill for about thirty minutes. When he returned he got in and started to drive off, but the car refused to budge. On investigation he found that the rear fender of the car had been jacked up and both rear wheels stolen. Another man reported that he had been the victim of gasoline thieves three times within the week.

Negro Had Iron Jaw.

(By International News Service)

Charleston, S. C., June 14.—The Charleston police claim that proverbial iron jaw has been found in William Major, negro ice wagon helper.

In a scrap with another Afro-American, Major was shot in the mouth. The bullet scattered three teeth. Carried to a hospital here, Major, somewhat amused, watched physicians probe for the ball of lead.

"Why, I spit da t'ing out," Major informed the physicians.

Scott Petitions Denied.

Springfield, Ill., June 14.—(AP)—Petitions for a change of venue and habeas corpus filed by Russell Scott were denied by the Illinois Supreme Court today. Scott is under sentence of death for the murder of Joseph Maurer, a drug clerk in Chicago, pending a sanity re-trial.

TRAFFIC DEATHS IN SOUTH DURING WEEK

Forty-Four Persons Killed and 263 Injured in Eleven Southern States.

By (AP)—Dixie's toll to traffic, including airplane and railway during the past week, was fiorty-four persons killed and 263 injured, a survey conduted in eleven southern states by the Associated Press revealed today. A marked decrease is shown in comparison with the week previous when forty-six persons were killed and 285 injured.

The airplane victims reported were Lieutenant Harry R. Stiles, United States navy reserve officer, and Herbert Fentress, civilian, both of Norfolk, Va., who met their death in full view of scores of motorists and golfers at East Camp, when the plane operated by the latter crashed while stunt flying. The plane, coming out of a "falling leaf" went into a tail spin, and then crashed to the earth, killing both occupants instantly.

13 ORIGINAL STATES ARE ALL REPRESENTED

Governors or Representatives at Philadelphia For Sesqui-Centennial.

Philadelphia, Pa., June 14.—(AP)—The Governors of thirteen original states or their representatives were here today to celebrate in Philadelphia's celebration of Flag Day and also in exercises marking formal dedication of Sesqui-Centennial International Exposition. The American Flag was adopted 149 years ago today.

A military parade in which the Governors and the brilliantly uniformed military organizations of the thirteen states will march was a feature of the all-day program. There will be more than fifty of these groups, no two of which will be dressed alike. Every uniform in American history up to and including the civil war will be in the parade.

Succeed Mr. Jenkins at Greensboro Church.

Greensboro, June 12.—Rev. E. J. Harbison, member of the Western North Carolina Conference of the Methodist Episcopal Church, South, has come here to assume the pastorate of the Park Methodist church, made vacant by Rev. W. A. Jenkins going to Davenport College, at Lenoir, as president of that institution. Mr. Harbison was appointed by Bishop Edwin Mouzon to fill the vacancy and his appointment will last until the next meeting of the conference.

Mr. Harbison comes here from High Point, where he was rounding out a four-year term as pastor of the East End Methodist church. He was also judge of the juvenile court in High Point.

Bobbed Hair Causes Man to Kill Himself.

Gouverneur, N. Y., June 13.—Royal Bogardets committed suicide by slashing his throat upon learning that his wife and daughter, Leola, 18, had bobbed their hair. Mrs. Bogardets said that the father had always opposed bobbed hair for either herself or her daughter and when he came home today, he told them they had disgraced him.

Weekly Weather Outlook.

Washington, June 13.—Weather outlook for the week beginning Monday: South Atlantic and East Gulf States, fair first half and a period of local thundershowers during latter half, moderately warm.

CURTAILMENT FOR MILLS REFLECTED IN COTTON USAGE

Report Shows That Less Cotton Was Consumed in May Than April—Less Than Last Year.

SPINDLES SHOW REDUCTION TOO

Number of Spindles Active in Month Million Less Than in May Year Ago, Report Shows.

Washington, June 14.—(AP)—Cotton consumed during May totalled 516,758 bales of lint and 59,754 of linters, compared with 575,799 of lint and 61,952 of linters in April this year, and 531,668 of lint and 61,272 of linters during May last year, the Census Bureau today announced.

Cotton on hand May 31 was held as follows:

In consuming establishments 1,449,932 bales of lint and 165,019 of linters; compared with 1,639,174 of lint and 180,192 of linters on April 30 this year; and 1,343,019 of lint and 154,494 of linters on May 31st last year.

In public storage and at compresses, 2,964,824 bales of lint; and 83,423 of linters; compared with 3,530,811 of lint and 84,269 of linters on April 30 this year; and 1,139,652 of lint and 45,531 of linters on May 31 last year.

Imports during May totalled 13,626 bales, compared with 33,464 in April this year; and 14,219 in May last year.

Exports for May totalled 419,459 bales, including 7,408 bales of linters, compared with 5196,494 bales including 10,316 bales of linters during April this year; and 330,967 bales including 17,404 bales of linters during May last year.

Cotton spindles active during May numbered 32,267,010, compared with 32,893,042 during April this year; and 33,136,926 during May last year.

HOLD TWO OFFICERS FOR DEATH OF WOOD

Charged With Murdering Former Greensboro Man—His Body Is Sent to Greensboro.

Jacksonville, Fla., June 9.—C. H. Reed and E. R. Hughes, Duval county traffic policemen, were held tonight without bond on charges of murder in connection with the death of William D. Wood, Daytona Beach, who was fatally wounded near here Thursday last.

Testimony before a coroner's jury today was to the effect that Wood was shot when Reed and Hughes attempted to take him into custody. Reed claims he shot at Wood in self defense. A quantity of liquor was found in the slain man's automobile, it was said.

Wood came to Florida from Waco, Texas, but the body was sent tonight to Greensboro, N. C., for interment.

Will Georgia Have a Woman Governor.

Atlanta, Ga., June 11.—Will Georgia, too, have a woman governor?

Anyway, there is to be some "feminine pep" injected into Georgia's forthcoming gubernatorial campaign. Miss Lavonia Seals, Glascock county school teacher, announced that she would be a candidate for the Democratic nomination for governor.

Her platform includes better roads, better schools, more and better teachers, and energetic curbing of crime.

"All laws must be enforced or taken off the statue books," Miss Seals says "I am a Georgia school teacher and have given the best part of my life to the service of my state. I am willing to devote the rest of my life to the uplift of humanity.''

Shipmens of Fruit and Vegetables.

Raleigh, June 9.—Carlot shipments of fruit and vegetables for the entire United States to date amount to 279,317, according to word received at the State department of agriculture from the department in Washington. This represents an increase over last year, as up to the same date last year the number of cars shipped was only 271,916. Of this number 126,435 cars were of apples, as compared to 103,000 cars for the same period a year ago.

Sole Woman Senator Is 91.

Cartersville, Ga., June 10.—Mrs. Rebecca Latimer Felton, the first and so far the only woman to become a United States senator, received many messages of greeting today on the occasion of her ninety-first birthday anniversary. She appears to be in excellent health and as sprightly in manner and conversation as when she made her brief speech in the upper house of the federal congress on November 22, 1922.

With Our Advertisers.

"The Kind of Help a Neighbor Likes". See ad. of J. C. Penney Company.

Now is the time, if ever, for you to buy summer clothing. The Parks-Belk Co. has everything you may need for it.

The Bell-Harris Furniture Co. has just received a carload of overstuffed living room suites.

Fourteen hundred light harness race meetings will be held on the half-mile tracks throughout the United States this summer.

Kills Bandit

Samuel Laria, thirty, of New York, permitted a bandit to hold him up and rob him, but when the thug kicked him, he bit his assailant, grabbed his gun and killed him.

AS MANY BOLL WEEVILS THIS YEAR AS LAST

The Hot and Dry Weather, However, May Greatly Reduce the Weevil in Numbers.

Tribune Bureau
Sir Walter Hotel

Raleigh, June 14.—The result of tests conducted by entomologists of the State department of agriculture indicate that the cotton fields of North Carolina will start off the season with about as many boll weevils per acre as last season, it was stated by the department.

About nine-tenths of one per cent. of the weevils placed in winter quarters in wire screen cages at the Aberdeen insect laboratory last fall have successfully passed the winter, experts said. About the same percentage survived the winter of 1924-1925.

In the spring of 1925 this percentage of weevil survival was responsible for an infestation of 50 to 750 weevils per acre on cotton before it set any squares, it was pointed out by Entomologist R. W. Leiby, of the State department of agriculture. "A similar infestation," he said, "is, therefore, to be expected this season. It is still problematical, however, whether the weevil will be seriously destructive this year, because hot and dry weather during the first half of July when the first brood of weevils usually is developing in squares on the ground may kill the grubs in the squares and greatly reduce the weevil in numbers."

"This condition," he added, "prevailed last year and turned a seriously threatening situation to one of little consequence.

"On the other hand, the present winter survival of weevils, followed by a moderately warm and showery July could bring about a severe weevil injury to cotton this season.

"No weevils have as yet been taken on young cotton this season by the department's field entomologists. This, it is believed, is due to the late season and the consequent slower emergence of the weevil from winter quarters."

News From "Y" Tourists.

Reports from the "Y" Eastern tour to the effect that they reached Staunton, Va., on schedule Saturday night were received here yesterday. If the tour continued to run on schedule, they spent most of yesterday at Gettysburg, Pa., and will arrive in New York City tonight in time for dinner. The reports yesterday indicated that everything was going off in fine shape and that everyone was enjoying the trip to the utmost.

In an ancient inn in England is a peat fire that has been burning continuously for one hundred and thirty years. The fire was started long before matches were invented. It burns on a spacious hearth and is made up of several bushels of peat. Every night the partly burned pieces of peat are covered with embers. In the morning they are raked over, bits of charcoal places in the center of the hearth and a supply of fresh peat placed round it. By this means the fire is kept from going out.

Junior Boys' Swimming Class.

The members of the Junior Boys swimming class are asked to be present for the beginning of the "Learn to Swim" campaign at the "Y" this afternoon at which time the first lessons will be given. The girl's classes will meet for their first lesson tomorrow.

Women Endorse Campaign to Wear Cotton Dresses.

Rock Hill, S. C. June 9.—A resolution urging the women of South Carolina to observe the week of June 21-26 as "wear a cotton dress week" was adopted today by the South Carolina council of warm women in session here.

A flock of 25,000 gild geese remained on a Columbia River island last winter instead of going south, and now they decline to fly north because the nearby wheat fields prove too attractive.

Make your bus seat reservation now for the trip to Happy Valley. Telephone Mr. Chesley or Mr. Duncan at the office of Hartsell Realty Co. The trip is complimentary to you. See big ad, on page three today.

FOUR MEN KILLED, TEN OTHERS HURT IN BIG EXPLOSION

Men Were Killed When Coke Oven at the Plant of the Illinois Steel Company Belw Up.

GAS BELIEVED TO BE CAUSE

Explosion Started Fire and All Available Apparatus Was Summoned to the Plant.

Gary, Ind., June 14.—(AP)—Four men were instantly killed, ten others probably fatally injured, and sixty to seventy-five seriously hurt when a coke oven blew up early today at the by-products plant of the Illinois Steel Company here. The explosion was believed to have been caused by gas.

The explosion started a fire in nearby buildings of the plant, and all available apparatus at Gary, nearby towns and manufacturing plants were summoned, as well as all available ambulances and doctors. The fire was not considered serious.

The injured and dead were being brought into the Illinois Steel Company hospital. More than an hour after the blast occurred the work of rescuing the victims still was going on and it was impossible to make a check of the number of men killed and injured.

Later—Five Reported Killed.

Gary, Ind., June 14.—(AP)—Five men were killed, four of them instantly, by an explosion believed to be due to gas in a coke oven of the by-products plant of the Illinois Steel Company. Seventy-five others were injured, a dozen of them seriously, when the two-story brick building was wrecked.

About 100 men were employed at the plant. The force of the explosion hurled them against the walls breaking arms and legs. Rescue was difficult because the building was scattered, burying the victims in the debris.

Two hours after the blast rescuers still were searching the wreckage for other victims.

The injured men were taken to the steele company's hospital here and to the city hospital. Many of those injured suffered only minor cuts and bruises.

Emergency calls were sent out to adjoining suburbs for physicians and nurses.

It was about 9 a. m. when with a roar that was heard two miles away, the blast hurled the roof of the plant high in the air and heaved out the walls in a shower of bricks.

Workmen nearby were unable to explain what they had seen. They said the blast was like a thunderbolt out of a clear sky.

The explosion was on what is known as the saturation floor of the by-products plant. While no authoritative statement could be obtained, it was generally attributed to gas. Fire departments were summoned but there was little in the debris that was inflammable, and nearby buildings were not endangered.

SOUTHERN FLORISTS MEET IN ASHEVILLE

First Convention of the Southeastern Florists Association Being Held.

Asheville, June 14.—(AP)—More than 150 florists from Tennessee, North Carolina, South Carolina, Georgia, Florida, Alabama, Mississippi and Louisiana met in Asheville today for the first annual convention of the Southeastern Florists Association.

The opening session was featured by a plant clinic conducted by eminent botanists in the state in which various kinds of plant diseases were analyzed and cures discussed.

A sight-seeing tour through western North Carolina was scheduled for the afternoon with the annual banquet and president's reception and ball planned for tonight.

One of the most important items of business that will come up at the convention will be the possible inclusion of the state of Virginia in the association.

Leaves $100,000 For Presbyterian Work.

Greensboro, June 13.—It was announced today at Springwood Presbyterian church, near here, that $3,000 was left the church by the will of the late D. P. Foust to provide a perpetual income for the church. It was further announced that Mr. Foust left the residue of his estate, estimated to be worth $100,000, for church work throughout Orange Presbytery. It is believed to be the largest gift yet made to the Presbytery, which includes ten counties in the upper Piedmont section of the state.

T. S. Morrison of Asheville is Dead.

Asheville, June 13.—T. S. Morrison, vice president of the Wachovia Bank and Trust company and chairman of the board of directors of the local branch, died suddenly at his home here this afternoon at 6 o'clock.

Evidences of an advanced prehistoric civilization have been found near the western base of the Alagez mountains, Transcaucasia. The inhabitants lived an intensive community life, traces of canals, artificial lakes, wells and roads being found.

Reig y Casanova

Cardinal Reig y Casanova of Spain was photographed on his arrival in America to attend the International Eucharistic Congress in Chicago.

PRIMARY LAW MAY GO TO SUPREME COURT

For Further Interpretation.—Board May Order Recount if Necessary.

Tribune Bureau
Sir Walter Hotel

Raleigh, June 14.—When Solicitor W. F. Evans, of Wake county, kicked out of the traces and asked for a recount of the vote cast in the June 5th primary, in which he was defeated for re-nomination, he came very near dislodging a hornets nest, as far as the State board of elections is concerned.

For by his act others in similar circumstances have been encouraged to seek a recount and a controversy is in the making that bids fair to carry the election law to the Supreme Court again for further interpretation or even to the legislature for revision. This became increasingly apparent today following the ruling of Attorney General Dennis G. Brummitt that the State board of elections has jurisdiction to hear the petition of Solicitor Evans and make the recount if it deems it necessary.

But as predicted exclusively by Tre Tribune correspondent in a story dealing with the phase of the election law earlier in the week, the power of the State board to make a recount is only "on account of errors in tabulating returns and filling out blanks" as set forth in section 135 of the State election law (C. S. 6048). The attorney general called attention to the fact that neither the courts nor the boards of election have power to review the action of the judges or registrar of election in passing on the right of an individual to participate in a primary, and cited the case of Rowland vs. Board of Elections, 184, N. C., 78, upon which the decision of the Supreme Court was based, interpreting the law in the same manner as has Attorney General Brummitt. This same case was cited by The Tribune correspondent a few days ago in predicting that this same interpretation would be placed upon it.

As the result of this ruling even greater public interest than usual is being focused upon the convening of the State board of elections here on Wednesday, June 16th. Whether the Evans appeal will be taken up at once by the board, or whether the canvassing of the returns from the other counties will be completed first, has not been learned.

Two other cases of a similar nature have come before the board in the last day and a half, and will probably be considered at the same time the Evans petition comes up.

The board was informed today that Hugh M. Humphrey, candidate for nomination for State senator from Wayne county, who was opposed by C. C. Sanady and Kenneth C. Royall. Humphrey was senator from the eighth district first term, but his time fell into second place. He alleges that many voted who were not registered, and petitioned the county board of canvassers to check the ballots cast against the registration books. The board, despite the election law provisions that opening of the ballot boxes can only be done in the case of errors in "tabulating returns and filling out blanks," decided that it was within its authority to make the check, and the recount was in progress today (Saturday). What the outcome will be and whether the procedure is held to be legal remains to be seen.

Still another case comes from Pamlico county, where F. C. Brinson, candidate for the house of representatives from that county, asked for a recount on the grounds that non-registered persons voted, and that Republicans voted in the Democratic primary illegally. There, however, the county board ruled as did the Wake county board, holding that it did not have the legal authority to make the recount in this case. It is likely that this appeal.

"The situation is a most puzzling one," a local attorney remarked in discussing the case. "There is such ambiguity in the law itself that it is extremely difficult to interpret it. It is very likely that before the present situation is cleared up, the Supreme Court may again be called upon to give another interpretation," he said.

Considerable talk is also being heard with regard to the prospect of amending or revising the present law at the next session of the general assembly. It is very evident that many are of the opinion that the law should be clarified to the extent that boards of election may make recounts where there is evidence of fraud.

TRY TO DETERMINE WHO GOING TO PAY PRIMARY BILL

State Library

Men Who Gave Note For the Republican Citizens Committee Seem Not to Know About Facts.

NOTHING SURE KNOWN BY THEM

First Said Citizens Would Pay Them Back and Then Said Something Manufacturers Helping.

Washington, June 14.—(AP)—The Senate campaign funds committee ran a blind trail today when it tried to discover who was ultimately expected to pay bills incurred by the "Republican Citizens Committee" in its support of the Pepper-Fisher ticket in Pennsylvania this year.

Wm. H. Falwell, treasurer of the committee, said he and Joseph R. Grundy had signed a joint note for $90,000 to make up a deficit, but could not say from whom they expected to get their money back. Questioned at great length they testified that "citizens of the state" were expected to pay, and again that "manufacturers were looked to make up the amount."

But he steadfastly refused to mention any names.

Asked directly whether he had any member of the Mellon family in mind as a possible source of help, the witness replied in the negative.

The note was signed by Grundy and Folwell after Grundy had made a long succession of advances amounting to $307,000 for which he received "receipts," and Folwell said that he was confident if all other sources failed, Grundy could make good the $90,000 also.

Incidentally the witness mentioned that he and Grundy, who is President of the Pennsylvania Manufacturers Association, had raised $650,000 in eastern Pennsylvania for the Harding campaign in 1920.

In the primary campaign this year, he said, it was the plan to have the county organization self-supporting, and he thought that it had been.

"Are the headquarters of the Manufacturers Association and the Citizens Committee in the same building?" asked Senator King, democrat, of Utah.

"Yes," Folwell replied.

Frank J. Gorman, of Philadelphia, a member of the tax assessment board, testified he was at the organization meeting of the Citizens Committee. He said Grundy had asked him to arrange for the meeting.

"Who were present?" asked Chairman Reed. "As I recall, J. Hampton Moore, Chas. J. Webb, Arthur Lee, John Fisher, W. H. Folwell, W. R. Grundy and Thomas Raybourne White."

Four Girls Hiked From Boone to Kanapolis.

Misses Bertha Cook and Sadie Harbis with their friends, Misses Jessie Williamson and Nell Jenkins, of Pageland, S. C., hiked to their home in Kannapolis from the Boone summer school Saturday, which is about one hundred and forty miles.

They left Boone at 1:45 o'clock and arrived in Kannapolis at 8:30 o'clock. They just stepped out on the highway when a man came by and brought them almost to Lenoir. Then they rode with different people until they got six miles this side of Lenoir, when a Mr. Ash came by and brought them into Statesville. Then they again rode with different parties until they came into Kannapolis, counting twelve different parties in all.

The girls seemed to have enjoyed their trip down here but don't know how they are coming out on their hike back. X.

Swimming and Diving Experts.

Several swimming and diving experts have been secured by the authorities at the Y. M. C. A. to assist the best of the locals in the swimming and diving exhibition for the entertainment of the members of the State Building and Loan League during their meeting here next week. Only the best talent obtainable will be on display in the highly interesting program that has been arranged.

Franc Still Tumbling.

Paris, June 14.—(AP)—The French franc today tumbled to a new low record for all time, reaching 36.57 to the dollar, and 173.25 to the pound Sterling.

THE WEATHER

Local thundershowers tonight and Tuesday, slightly warmer in extreme west portion tonight; cooler Tuesday in west portion. Moderate southwest winds.