



BEWARE OF THE BAIT!

A bait offered by a Clothier to attract you to his store is simply a wedge to force himself into your confidence.

Beware of the house that advertises "The Best Clothing in the world, made by Angels, at the cost of the buttonholes. Such advertising is simply ridiculous.

If you want good, reliable clothes at as low a price as good clothes can be sold, come this way.

We'll give you true values and an iron clad guarantee with every garment we sell.

No baits or fake schemes are ever tolerated here, because we sell to-day so as to sell tomorrow.

SUITS \$5, \$10 and \$15.

N. L. CRANFORD & COMPANY,

The One Price Clothiers,

Winston, N. C.

Opportunities in California

The trade in the Orient is opening up. Our exports to Japan and China multiplied during the last year.

There will soon be a tremendous increase in the trade of the Pacific Coast cities with the Far East.

Big opportunities for the man who lives there. Why not look the field over?

Only \$62.50, Chicago to San Francisco or Los Angeles and return, May 1, 2, 3, 9, 10, 11, 12, 13, 29, 30, 31, June 1, August 6, 7, 8, 9, 10, 11, 12, 13, and 14, 1905. Tickets good for return for 90 days.

Rate for a double berth in a comfortable tourist sleeper from Chicago to San Francisco, Los Angeles, Santa Barbara, and many other points in California, only \$7. Through train service from Union Passenger Station, Chicago, via the

**Chicago, Milwaukee & St. Paul,
Union Pacific and Southern Pacific Line**

This is the route of The Overland Limited, leaving Union Passenger Station, Chicago, 6.05 p. m., and The California Express at 10.25 p. m. The California Express carries tourist sleeping cars to California every day. Both trains carry through standard sleepers.

Complete information sent free on receipt of coupon with blank lines filled.

W. S. HOWELL,
Gen'l Eastern Agent, 381 Broadway,
NEW YORK CITY,

or
F. A. MILLER,
General Passenger Agent,
CHICAGO.

Name _____
Street address _____
City _____ State _____
Probable destination _____
CALIFORNIA

N. & W. Norfolk & Western R.R.

SCHEDULE IN EFFECT JAN. 22, 1905

Daily Ex Sun.	Daily Ex Sun
PM AM	PM PM
2:50 8:00 Lv Winston	Ar 2:00 10:00
3:28 8:43 " Wal. Cove "	1:21 9:24
A. M.	
5:00 10:24 " Martinsv. "	11:45 7:40
P. M.	
7:25 1:00 Ar Roanoke	Lv 9:15 5:15

WESTBOUND—LEAVE ROANOKE DAILY.

4:15 a. m.—For East Radford, Bluefield, Tazewell and Norton. Pullman Sleeper to Bluefield. Cafe car.
5:40 a. m.—(Washington and Chattanooga Limited) for Pulaski, principal stations, Bristol and the South. Pullman Sleepers to New Orleans and Memphis. Cafe car.
4:25 p. m.—The St. Louis Express, for Bluefield, Pocahontas, Kenova, Cincinnati, Indianapolis, St. Louis, Kansas City, Columbus and Chicago. Pullman Buffet Sleepers Roanoke to Columbus and Bluefield to Cincinnati. Cafe car.
4:25 p. m.—For Bluefield and intermediate stations.
4:45 p. m.—Daily. For Bristol and intermediate stations, Knoxville, Chattanooga and points South. Pullman Sleeper to Knoxville.
9:10 a. m.—For Bristol and intermediate stations, Bluefield, Norton, Pocahontas and Welch. Pullman Sleeper to Welch.

NORTH AND EASTBOUND.

1:50 p. m.—For Petersburg, Richmond and Norfolk. Pullman Buffet Parlor Car to Norfolk.
1:45 p. m.—For Washington, Hagerstown, Philadelphia and New York via Hagerstown and Harrisburg. Pullman Sleeper to New York.
8:10 p. m.—For Hagerstown. Pullman Sleeper to Philadelphia.
11:40 p. m.—For Richmond and Norfolk. Pullman Sleeper Lynchburg to Norfolk and Norfolk.
12:01 a. m.—(Washington and Chattanooga Limited). For Washington, Philadelphia and New York via Lynchburg. Pullman Sleepers to Washington, Baltimore, Philadelphia and New York.
7:10 a. m.—For Lynchburg, Petersburg, Richmond and Norfolk.
8:05 p. m.—Daily. For Lynchburg. Pullman Sleeper for Richmond.

DURHAM DIVISION.

Leave Lynchburg (Union Station) daily except Sunday 3:00 a. m., 4:30 p. m. for South Boston and Durham and intermediate stations.

For all additional information apply to ticket office, or to

W. B. BEVILL, M. F. BRADY,
Gen'l Agents

ROANOKE, VA.

KILL THE COUGH AND CURE THE LUNGS

WITH **Dr. King's New Discovery**

FOR CONSUMPTION, COUGHS and COLDS

Price 50c & \$1.00 Free Trial.
Surest and Quickest Cure for all THROAT and LUNG TROUBLES, or MONEY BACK.

No. 2 Folding Brownie

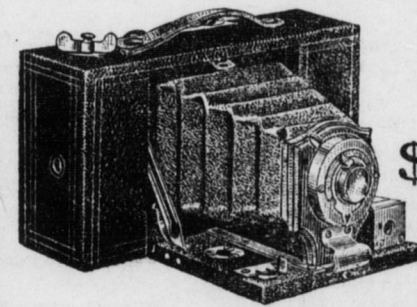

Price, **\$5.00**

A wonderfully capable and accurate camera built on the Kodak plan. Good enough to satisfy experienced photographers, yet so simple that children can use it.

PICTURES 2 1/4 x 3 1/4 inches.

Loads in daylight with film Cartridges.

Fitted with meniscus lens, and shutter with iris diaphragm stops.

Full description in Kodak Catalog FREE at any photographic dealers or by mail.

EASTMAN KODAK CO.,
Rochester, N. Y.

Send your orders for job work to the Reporter Office.