State Library

THE GOLDSBORO HEADLIGHT.

ESTABLISHED 1887. GOLDSBORO, N. C., THURSDAY, FEBRUARY 4, 1897. VOL. X. NO. 23.

WARNING.

We wish to caution all users of Simmons Liver Regulator on a subject of the deepest interest and importance to their health—perhaps their lives. The sole proprietors and makers of Simmons Liver Regulator learn that customers are often deceived by having offered them some medicine of a similar appearance or name, believing it to be Simmons Liver Regulator. We warn you that before the Simmons Liver Regulator is on the package and the label that it is not Simmons Liver Regulator. No one else makes, or ever has made, Simmons Liver Regulator, or anything called Simmons Liver Regulator, but J. H. Zeilin & Co. and no medicine made by anyone else is the same. We alone can put it up, and we cannot be responsible, if other medicines substituted for the same do not cure you, as we do not know what they will do. But if you want the medicine which you understand is Simmons Liver Regulator, insist on having what you call for, and not let some dealer palm off something else on you that he may make a little more money on. We make this caution necessary because many dealers, when asked for Simmons Liver Regulator, will hand out something else claiming it to be the same, or just as good, in the hope of misleading the unsuspecting and misplaced confidence. We do not ask you to do a favor to us in buying Simmons Liver Regulator, but we do ask you to buy what you want when you call for it, and not let your prejudice be worked against us through your kindness. We have spent over $1,000,000 in advertising Simmons Liver Regulator, and it has been the recognized standard for many years, and all we ask is that you insist on your druggist giving you what you call for when you want Simmons Liver Regulator. It regulates the liver and cures Biliousness, Fever, Constipation, Headache, Dyspepsia, and all disorders arising from a Disordered Liver.

We ask you to look for yourselves, and see that Simmons Liver Regulator, which you can readily distinguish by the Red Z on wrapper, and by our name, is the only medicine called Simmons Liver Regulator.

J. H. ZEILIN & CO.

Take

Simmons Liver Regulator.

Webster's International Dictionary

The One Great Standard Authority,
so states Hon. D. J. Brewer, Justice U. S. Supreme Court.

Send a Postal for Specimen Pages, etc.

Successor of the "Unabridged."

Standard of the U. S. Govt Printing Office, the U. S. Supreme Court, nearly all the State Courts, and of nearly all the schoolbooks.

Warmly Commended by every State Superintendent, and by hundreds of other educators and authorities of the highest character.

THE BEST FOR EVERYBODY to consult.

It is easy to find the word wanted.
It is easy to ascertain the pronunciation.
It is easy to trace the growth of a word.
It is easy to learn what a word means.

The Raleigh News & Observer says: "The Webster's International Dictionary was formerly the standard, and is still the most convenient work of the sort extant." Webster's International Dictionary is recognized as the most valuable, and the most authoritative work of its class, and is recommended as first among the dictionaries of the English language.

G. & C. MERRIAM CO., Publishers,
Springfield, Mass., U.S.A.

GET THE BEST

When you are about to buy a Sewing Machine do not be misled by alluring advertisements and be led to think you can get the best made, finest looked and

Most Popular

for a mere song. Seems it that you buy from reliable manufacturers who have gained a reputation by honest and square dealing, you will then get a Sewing Machine that is noted the world over for its durability. You want the one that is easiest to manage and is

Light Running

There is none in the world that can equal in mechanical construction, durability of working parts, fineness of finish, beauty in appearance, or has as many improvements as the

NEW HOME

It has Automatic Tension, Double Feed, alike on both sides of needle (*patented*), no other has it. New Shuttle (*patented*), drawing thread from all possible centers, thus reducing friction to the minimum.

WRITE FOR CIRCULARS.

THE NEW HOME SEWING MACHINE CO.
ORANGE, MASS. BOSTON, MASS. 34 UNION SQUARE, N. Y.
CHICAGO, ILL. ST. LOUIS, MO. DALLAS, TEXAS.
SAN FRANCISCO, CAL. ATLANTA, GA.

FOR SALE BY
JOHN SLAUGHTER, Goldsboro, N. C.

THE TIMES.

Richmond, Va.

MOTTO:

First the News; All the News.

Facilities for gathering and publishing all the news every day unsurpassed.

Honest and Earnest.
Fearless and Liberal.
Firm in the Devotion to the Principle of Democracy,
Which Secures the Greatest Good to the Greatest Number and Equal Justice to All.

THE TIMES IS FOR
Good Government,
Good Laws, Good Order.

The Daily Times, by mail, $3.00 per year, $1 for 4 months.
The Tri-Weekly Times, by mail, $1.00 per year, 25c. for 3 months.
Address,

THE TIMES, Richmond, Va.

FRANK BOYETTE, D. D. S.

Everything in the line of Dentistry done in the best style. Perfect satisfaction guaranteed.

☞ Office in front rooms of Borden Building, over Biggs Bro. & Co.'s dry goods store.

H. G. JONES,

CONTRACTOR and BUILDER,

MOUNT OLIVE, N. C.

☞ Plans and estimates furnished on application. Your patronage is respectfully solicited.

DEAF NESS & EAR NOISES CURED by PERFECTINVISIBLE TUBULAR EAR CUSHIONS. Whispers heard. Comfortable. Successful where all remedies fail. Use book & prove free. Address F. HISCOX, 853 Broadway, New York.

The Tone of Voice.

Is it not so much what you say
As the manner in which you say it;
It is not so much the language you use
As the tone in which you convey it.

"Come here!" I sharply said,
And the baby cowered and wept;
"Come here!" I cooed, and he looked and smiled,
And straight to my lap he crept.

The words may be mild and fair,
And the tone may pierce like a dart;
The words may be soft as the summer air
And the tones may break the heart.

For words come from the mind,
And grow by study and art;
But the tones leap forth from the inner self,
And reveals the state of the heart.

Whether you know it or not—
Whether you mean it or care—
Gentleness, kindness, love and hate,
Envy and anger are there.

Then would you quarrels avoid,
And in peace and love rejoice,
Keep anger not only out of your words,
But keep it out of your voice.

Carelessness and Forgetfulness.

The usual excuse of a child for neglect of duty is "I forgot." This may be true, and yet not be an adequate excuse, for it is a part of one's duty not to forget to do it. Carelessness and forgetfulness are grave faults in children, which ought to be corrected lest they grow into habits. They are grave faults because they represent a selfish disposition, heedless of the wishes of those who have a right to direct, and one so absorbed in selfish thoughts and aims that all other things are forgotten. The boy forgets to perform some allotted task because he is at play and his mind is concentrated upon his pleasures. He is careless about his manner of doing work because he is thinking of something else and anxious only to be released. His faults in this respect, though they may be trivial in themselves, have within them the seeds of a character dominated by self. Apart from its moral faults, such a character is not fitted for a successful career.

Notable exceptions to this rule may be cited because many men of great fortune, (which is one of the measures of success,) have been intensely selfish, exhibiting no sympathy with their fellow-men in the fierce struggle for riches and power. But there is in the career of such men usually some chance association which has given them an opportunity to advance themselves by force. The individual, as a rule, has no such opportunity. He cannot elbow his way to the front, but must depend not only upon his own persistent endeavor, but upon the amiability of those with whom he comes in contact. The selfish boy, whose selfishness has made him careless, heedless and forgetful, seldom gets a sufficient start to make his selfishness of service to him. He is an indifferent or worthless employe, and for that reason is denied promotion. If given the power of place, he might advance himself by disregard of the rights of others, but it is only rare cases that an unscrupulously selfish boy or man can advance himself through the earlier stages of a career. At this period promotion is through merit, or supposed merit, except in rare cases.

The boy whose selfishness renders him careless or indifferent acquires a bad reputation with his employer. The latter does not stop to examine the matter closely; he does not seek to learn why his employe does not attend to his duties in a satisfactory manner. It is sufficient for him to know that for some reason this employe is forgetful, another attentive, this one careless in his work, the other particular to do everything well and in the interest of his employer. With such knowledge he discharges the careless boy or leaves him a "hewer of wood and drawer of water" and promotes the boy who has demonstrated that he is zealous and painstaking. Throughout the whole course of the formative period of a young man's business career this process of election goes on, with the result that the boy or man who has been established in habits of carelessness and forgetfulness, through his selfishness, is so handicapped as to be beaten in the race. It is, therefore, in the interest of the child to prevent the formation of such habits which may be regarded as, at first, alternately the results of selfishness and a potent force for the development of selfishness. Discipline of some kind should be employed to admonish the child that he must remember what he has been told to do and must do his work well, as otherwise he will be thinking all the time of his own plans of enjoyment and grow up not only careless and forgetful, but selfish.

The great high road of human welfare lies along the highway of steadfast well doing, and they who are the most persistent and work in the truest spirit will invariably be the most successful.

A few months ago, Mr. Byron Every, of Woodstock, Mich., was badly afflicted with rheumatism. His right leg was swollen the full length, causing him great suffering. He was advised to try Chamberlain's Pain Balm. The first bottle of it helped him considerably and the second bottle effected a cure. The 25 and 50 cent sizes for sale by M. E. Robinson & Bro., and J. H. Hill & Son, Goldsboro; J. R. Smith, Mount Olive, druggists.

ARP ON THE JUDGES.

Bill Is Glad They Were Acquitted of the Charges Against Them.

A few broken remarks by Senator Carter has cost the State about $5,000. The Senator never would have made them if he had been a Democrat. His motive was not so patriotic as it was partisan, but maybe the investigation of the charges against the two judges will do good in the long run. They have been acquitted, as they should have been, but still they will no doubt be more prudent and circumspect in the future. There was sufficient evidence to humiliate any sensitive man, and no doubt these men feel it so, and will hardly claim is as a very triumphant acquittal. The judges of courts have been generally a very high order of men, but after all, they are just human, and are subject to like passions with the rest of us; but, because they are in higher position and entrusted with unusual power, the people watch them with a critical and sometime with an envious eye.

The public requires and expects more of a judge than from a private citizen—more learning, more dignity, more patience, more decision of character and, besides these qualifications, he must be exemplary in his habits and conversation. The community must look up to him as a man of purity and integrity—the enemy of crime and the protector of the poor and helpless. In recalling the many circuit judges whom I have known in Georgia during the last half century, I do not remember one who failed to fill his position to the satisfaction of a large majority of his constituents. Certainly none were charged with incompetence or corruption. Party spirit ran high between the whigs and Democrats before the war, and sometimes one party was in power and sometimes the other, but no charges were ever brought against any judge. His politics left him as soon as he got on the bench, and he commanded the respect of the bar and the people.

But we had better material to make judges out of in those old antebellum times than we have now. There is no doubt about this, and nobody need take higher standard of scholarship and literary attainments. Knowledge was not so diffused to the many, but was of a higher grade to the few. We have never had a supreme court that equalled the first one—Dumpkin, Warner and Nesbitt. They were classical scholars, and could read Latin and Greek as well as English. So could all the old-time jurists—Story, Marshall, Pickney, Taney, Wirt, Kent and many others. It required something more than politics to make a man a judge in the olden time. In the old Athens circuit we had such great men as old Tom Harris, Charles Dougherty, Augustine Clayton and Junius Hillyer upon the bench. They were all classic scholars, and knew the difference between "noleus volens" and "bolus noxlous"—genuine latin and dog latin. They understood law as science and had mastered its fundamental principles.

Nowadays many of our judges who have been made out of scheming politicians are nothing but case lawyers. They have to be re-educated for every trial. Books upon books have to be read to them from both sides, and at the last they go it blind or split the difference and are reversed by the Supreme Court. Judge Underwood, of the Rome circuit, was a great lawyer—a lawyer by intuition as well as education, and nothing irritated him more than the long-continued reading of cases and authorities. He knew the law, and could have made it, and did not have to be educated. Underwood was emphatically a learned judge, and his quick perception always grasped the case in all its bearings. Of course it provoked him when a young lawyer or conceited one sought to teach him from the books or asked him to charge the jury to something that was not the law. Underwood was a good school master and could take the conceit out of a man with a soft, delicious sarcasm that sometimes was mistaken for a compliment.

It is said that justice is blind, or has a bandage around the head that hides the eyes, while she holds a pair of scales in her right hand. She does not know the parties to the case, but weighs both sides with an even impartial hand, but Judge Underwood said that when there was a combination of lawyers to acquit a criminal and cheat the gallows or the chaingang, a patriotic judge could not help raising the bandage a little bit and he did it. Sometimes when a defendant was acquitted his lawyers would say with aggravating imprudence, "Well, Judge, you lost your case last night. The jury come down with a verdict of not guilty." "Yes," said the judge, "and you seem to glory in having turned loose another scoundrel upon the community." He could not altogether suppress his zeal for the state and good morals, and his last speech when charging the jury on a criminal case was convincing and convicting if he believed the defendant guilty.

The last court he ever held was at Dallas, and the entire week was spent in the trials of eight defendants who were charged with a most outrageous riot and much violence done the good people of the town. The entire community demanded their conviction and punishment. But these fellows had some property and they combined and employed every lawyer in the town and also Colonel Winn and Judge Lester, of Marietta, and Judge William Wright, of Atlanta. These lawyers combined and with the help of one of the court officials stocked the jury on the solicitor and one by one the rioters were acquitted. On Friday the ringleader was put on trial. The judge and solicitor felt absolutely sure of convicting him. It was candle-light when the judge closed his charge to the jury and an expressed pity for the people of Dallas, upon whom seven of these lawless rioters had already been turned loose. Finally he told the jury that he was not well, ank if they found a speedy verdict the foreman could bring it to his room at the hotel.

When the court adjourned the lawyers got together and chuckled. It was not the same jury, but the cards were still stocked and so about 9 o'clock the foreman came to the hotel and knocked at the judge's door. "What is it?" said the judge. "Foreman of the jury, sir," was the reply. "Well, what is your verdict, Mr. Foreman?" "Well, judge, under the law and evidence, we was ableeged to find the defendant not guilty." The judge turned over in his bed and groaned. "May the Lord help us and save the country. Mr. Foreman, you can keep that verdict in your pocket, sir, until morning. I do not wish to sleep with it in this room. From all such verdicts may the good Lord deliver us."

BILL ARP.

Judge Norwood Drunk Again.

Monroe Enquirer.

What times we have fallen into! The judiciary of North Carolina for more than twenty years, has been the pride of our goodly commonwealth. Sober men, just men, high-minded, great hearted men have been upon judicial benches and the ermine worn by the judiciary has not been soiled. But we are living in an age of changes. Last Monday, Judge Norwood, who was to have been upon the bench here was in the city of Charlotte, drunk. Here was the jurors, the witnesses, the defendants and the prosecutors, the officers of the court, the attorneys, all waiting the arrival of his honor, and last but not least, were the taxpayers, they who are to bear the burden of all the misdoings of his honor, bearing the expenses of all this waiting, and there, in Charlotte, was the judge, who had sworn to well perform the duties of his high office, drunk.

On Monday night Judge Norwood arrived and the sad spectacle was presented to our people of a whiskey soaked, besotted man, a drunken maudlin, staggering man instead of a judge whose very ermine commands respect and in whose open countenance self-controls sits throned serene. On Tuesday morning the jurors, the witnesses, the defendants, the prosecutors, the officers, gathered at the court house. There were old men who had travelled for miles over the frozen ground and in the teeth of a freezing January wind, risking life and impairing health to avoid paying a fine they could ill afford to pay, and which would have been imposed upon them had court convened and had they been late, and there were the taxpayers bearing the burden, but the judge was not able to put in his appearance.

The effects of his debauch had forced him to take his bed and there lay in his hotel in that condition rather than on the bench attending to the duties of his high office. Such is sad, humiliating and hard on the people. So far as we know Judge Norwood is an able jurist and an upright man, intemperance excepted. But to say the least of it, such men are not needed on the judicial bench.

Reflections of a Bachelor.

You can always judge a woman by the quantity of perfu e she doesn't use.

Little children and very old people are the only ones who really know anything.

Love is a good deal like a meal; if you take the desert first, you won't eat so much dinner.

When a woman wants to brag to other women she says it's such an awful bore to keep a bank-book.

It's a good deal harder for a man to love than to get married; for a woman it's a good deal harder to get married than to love.

I have given Chamberlain's Cough Remedy a fair test and consider it one of the very best remedies for croup that I have ever found. One dose has always been sufficient, although I use it freely. Any cold my children contract yields very readily to this medicine. I can conscientiously recommend it for croup and colds in children.—GEO. E. WOLF, Clerk of the Circuit Court, Fernandina, Fla. Sold by M. E. Robinson & Bro., and J. H. Hill & Son, Goldsboro; J. R. Smith, Mount Olive.

A NATION'S DOINGS.

The News From Everywhere Gathered and Condensed.

Fire in Philadelphia, Tuesday night, caused a loss of $2,000,000.

Senatorial deadlocks continue in Washington, South Dakota, Oregon and Utah.

The Texas Legislature has passed a bill prohibiting the carrying of concealed weapons.

The business portion of Princeton, Ky., was burned Saturday night, causing a $100,000 loss.

Fire destroyed almost the entire business section of Centerburg, O., Friday, causing a $75,000 loss.

In a freight wreck on the Southern Pacific road, near Hornbrook, Cal., Friday, two men were killed.

Crazed by domestic troubles, Allen Grace, of Cambridge, Md., shot and killed his wife, Saturday night.

Coal gas asphyxiated Miss Clara Turner, an actress, in a hotel at Newmanstown, Pa., Friday night.

An earthquake shock was felt at Machias, Me., Sunday noon, the heavy rumbling lasting half a minute.

A large section of the business centre of Caledonia, O., was swept by fire, on Sunday night. Loss, $45,000.

Several extensive business houses were destroyed by fire at Cincinnati, O., on Thursday night. Loss, $250,000.

Surprising four burglars in his grocery, Sunday night, Virgil M. Moore, of Chattanooga, Tenn., was fatally shot.

Being rejected by his sweetheart, Miss Ora Brotherton, of Dundee, Ind., Joseph Boxell shot her dead, Friday night.

Defalcations among persons bonded by insurance companies during the past year show the enormous total of $9,465,921.

While resisting arrest, Thomas Johnson, of Wytheville, Va., was shot dead by Chief-of-Police Meyers, Wednesday night.

A gas explosion in a coal mine at Smock Station, Pa., Wednesday, blew to atoms two men and seriously injured seven others.

Continued ill health induced Miss Bertha J. Link to commit suicide by hanging at her home in Philadelphia, Pa., Wednesday night.

A bursting fly-wheel in the Consolidated Steel and Iron Works at Allentown, Pa., Thursday, decapitated Ralph Reed, a shaft-oiler.

Fire at Reed Lake Falls, Minn., Monday, burned the First State Bank, post-office and other buildings, causing a loss of nearly $150,000.

A family named Norton, consisting of father, mother and three children, froze to death, Thursday night, in their home near Mount Ida, Ark.

While returning from school, Saturday, Miss Mamie Newton, of Dothan, Ala., was chloroformed by an unknown man, who brutally misused her.

Two little daughters of Wesley Gambrill, near Sumter, S. C., were burned to death, Tuesday, while playing in a field where the grass was being burned.

Returning to their lumber camp in a blinding snow storm, near Huron Bay, Mich., Monday, Joe Martin and John Ford were instantly killed by a tree falling on them.

At Norfolk, Va., Tuesday evening, Mrs. William Skrizynski fatally shot herself with a revolver. Her mind was unbalanced by the death of her little child some months ago.

Being apprehensive that he could not meet the claims of his ward, John Simmons, of Fonburg, Pa., John Road killed himself with poison at North Baltimore, O., Saturday.

An express train on the Southern Pacific road was held up by two masked men near Roseburg, Ore., Tuesday night. Two small safes in the express car were blown open with dynamite and looted.

Five men who had been working on the track of the Consolidated road, near New Haven, Conn., Thursday, stepped out of the way of one train and directly in front of the Colonial Express. All of them were killed.

At Chicago, Sunday, Mrs. Mary Denning was shot and killed at her home by Albert Cunning, who suicided in like manner. The attentions which Cunning had paid to the woman caused a separation between her and her husband.

Five masked men broke into the home of John Harper, aged 80, near Trinway, O., Monday night, and after binding his son George, tortured the old man with hot irons until he revealed the hiding place of his money box, which contained only fifteen dollars.

While happily planning for their coming wedding, Fred Graeber and Miss Maud Gothie, in driving along the road near Shamokin, Pa., Monday night, were swallowed up by the caving in of the road over an old mine and both were crushed to death under tons of earth.

Last Week in Trade Circles.

NEW YORK, Feb. 1, 1897.

Special Correspondence.

Business during the past week has been restricted in some directions by extremely cold weather and snow storms; but the tendency to gradual betterment has continued to be distinctly noticeable. There has been an increase in the industrial output, notably in iron and steel and in woolen goods; and demand for manufactured products has moderately improved. Operations as a general thing has reflected actual requirements, but the latter have been larger and promise further expansion during the coming month. Clearing house returns show increasing payments through the banks in the South, on the Pacific coast and in New England. Railroad earnings as yet do not indicate much enlargement of traffic; but the situation is improving and better results may be anticipated shortly.

Money markets have continued well supplied with loanable funds at easy rates; but speculation in securities has not appreciably broadened. The expectation of a change in the tariff laws has begun to stimulate buying abroad of products likely to be affected by new duties; but the custom house returns as yet do not show the effect of this movement. Figures for New York alone show that imports in three weeks in January decreased $14,326,000 and exports in four weeks increased $1,251,000, as compared with those of the corresponding period last year. Business failures show a considerable decrease. According to R. G. Dun & Co., the number in the United States and Canada during last week was 388, against 474 during the corresponding week last year.

Cotton prices has been steadier, and there has been more demand from home spinners and a better inquiry from exporters; but speculation has developed very little animation. Receipts for the week have been larger than for the corresponding week last year, but the movement to the ports is decreasing, and shipments to Europe have been fully as large as the outflow from the plantations. There has been a fair trade in cotton goods at recent reductions in prices; but demand has been of a conservative character in all lines. Buyers are apparently not apprehensive of a recovery in prices, and in view of the full stocks in first hands they see no incentive to buy much in advance of wants. There has been continued activity in the wool markets.

Wheat prices have gone down 5 to 6¼ cents per bushel and are now 11 cents per bushel below the highest figures recorded for this crop. The decline has been the result of extensive liquidation by speculators who had bought for a rise and who have been disappointed. The visible stocks of wheat in this country are believed to be the smallest that they have been for years; and if the government estimate of a yield last year of only 427,684,000 bushels be correct, the figures of normal distribution and consumption would suggest that even with comparatively moderate exports during the next five months the available supply would be exhausted. Still the price of wheat recedes. The wheat markets up to the middle of January had been overbought, and this fact was an element of weakness in the situation.

Corn prices show little change. The interior movement is liberal; but the low price of the cereal, storms and bad roads, have militated against shipments of the proportions expected in view of the enormous stocks available in the country. Exports of corn have continued large and there has been no indication of any slackening of demand. Values of hog products have remained nearly stationary. There has been a continued liberal movement of hogs to packing centres and no special activity in the distributing trade.

A Love-Letter Killed Her.

Miss Helen Musgrave, a pretty young woman of Shamokin, Pa., is dead as a result of blood-poisoning, caused by moistening an envelope with her tongue in sealing a letter intended to end a lovers' quarrel. The letter was addressed to Herman Shultz, of Pittsburg, Pa. While she was sealing it the edge of the envelope cut an artery in Miss Musgrave's tongue. Little attention was paid to the cut and it apparently healed. Last Friday her tongue began to swell and she became rapidly worse until her death. Meanwhile the letter had reached its destination and Mr. Shultz arrived at Miss Musgrave's beside in time to be reconciled to her before she died.

Mr. Ward L. Smith, of Fredericktown, Mo., was troubled with chronic diarrhoea for over thirty years. He had become fully satisfied that it was only a question of a short time until he would have to give up. He had been treated by some of the best physicians in Europe and America but got no permanent relief. One day he picked up a newspaper and chanced to read an advertisement of Chamberlain's Colic, Cholera and Diarrhoea Remedy. He got a bottle of it, the first dose helped him and its continued use cured him. For sale by M. E. Robinson & Bro., and J. H. Hill & Son, Goldsboro; J. R. Smith, Mount Olive, druggists.

ALL OVER THE STATE.

A Summary of Current Events for the Past Seven Days.

Rutherfordton is to have a $35,000 hotel.

The new Baptist church at Wilson was dedicated Sunday.

The Catawba river was frozen over, Thursday and Friday.

W. S. Harriss has been appointed postmaster at Wilson, vice Edwin Barnes, deceased.

The infant daughter of Jacob Fisk, at Wilmington, was overlaid by its mother, Friday night, and smothered.

The large plant of the Stimson Lumber Company, at Newbern, was destroyed by fire, Friday night. Loss, $60,000.

An incendiary fire destroyed Carson's chapel, a Methodist church building, in McDowell county, Monday night.

Fred Gibbs, an old colored man, aged about 80 years, of Wilmington, was frozen to death at his home, Saturday morning.

Her dress becoming ignited from a stove, Mrs. Samuel Burnett, aged 60, was burned to death at her home in Charlotte, Saturday morning.

In Wilson county, Monday night, an altercation occurred between W. T. Harrison and J. W. Stancil, in which the latter was fatally shot.

At Greensboro, Tuesday night, a negro named Arthur Rankin cut a white man named Scoggin in the region of the heart and he may die.

Fannie Brooks, colored, died in Union county, Wednesday, at the advanced age of 104 years. She leaves great, great, great-grandchildren.

The five-year-old daughter of Annie Weaver, colored, was burned to death in Durham, Monday night, her clothing becoming ignited from the fire-place.

The Winston Republican says that from the formation of Forsyth county until now not a sheriff has gone out of office except under financial embarrassment.

Greensboro had a small-pox scare for five days last week, and it cost the town not less than $100,000. After all it turned out to be a genuine case of chicken-pox.

The whiskey distillery of D. T. Roseman, near Salisbury, was blown up, Monday, by too much steam pressure, and two men were seriously hurt in consequence.

Two white highwaymen held up John A. Wiggs, near Raleigh, while on his way home on horseback, Wednesday night, and robbed him of all the cash he had—$5.70.

David Hilliard, aged 35, of Weldon, son of the late Judge Louis Hilliard, committed suicide at the Mansion House in Norfolk, Va., Tuesday night, by taking poison.

The tenth annual exhibition of the East Carolina Fish, Oyster, Game and Industrial Association, will be held at Newbern, beginning the 22nd inst., and ending the 27th.

A freight train on the Carolina Central road was derailed near Hamlet, Wednesday. The engine and four cars telescoped and were completely wrecked. No one was hurt.

Joseph W. Wilder, aged 25, conductor of an extra freight on the W. & W. R. R., was crushed to death between two cars at Warsaw, Saturday afternoon, while assisting in shifting.

The jail at Fayetteville is being well guarded to save Archie Young, colored, from a possible lynching. He is charged with two cases of rape and on Saturday night murdered his mother with an axe.

J. M. Miller, of Sloan's station, Alexander county, reports to the Charlotte Observer of a big tree that was cut down and sawed at his place. The tree made forty-two cross-ties, 250 feet of lumber and three cords of wood.

The Laurinburg Exchange claims that Richmond county stands next to the top in the production of cotton. Only one county in Texas, according to statistical reports, produces more cotton, and that county is very little ahead now.

Two brothers, John and Joab Cheek, died in Chatham county, Saturday, one being 73 and the other 68 years of age. They had resided together in the same house ever since the birth of the younger, and they died within five hours of each other.

A. Mome Diggs, aged 40, of Anson county, was run over by a train at Monroe, Monday night, and killed. Diggs was sentenced to twenty years in the penitentiary for killing a colored man named Cash several years ago, but had been pardoned by the Governor about three years ago.

The Greensboro Record learns that a High Point man suffered loss by fire and a preacher, Rev. Scott Brittain, in the goodness of his heart, circulated a subscription paper for him. He collected $30 or $40, gave the fire suffer 75 cents and kept the rest. A warrant was issued for the preacher for obtaining money under false pretense, and he was bound over to court.

ROYAL BAKING POWDER

Absolutely Pure.

Celebrated for its great leavening strength and healthfulness. Assures the food against alum and all forms of adulteration common to the cheap brands.

Royal Baking Powder Co., New York.

SAVE YOUR MONEY!

I can assure my friends and patrons that I am ready this season

Better - Than - Ever

to offer special inducements in every line of goods I handle. Buying in large quantities and

PAYING THE CASH DOWN,

give me decided advantages and being satisfied with a small margin of profit I can and will sell at

A SAVING IN COST!

Remember I keep a full assortment of Dry Goods, Shoes, Notions, Hats, Trunks and Valises.

A FULL LINE OF GROCERIES,

TOBACCO and SNUFF, WOOD and WILLOW-WARE, TIN and GLASSWARE, etc.

☞ Whatever you need in my line be sure to call on me and obtain my prices before purchasing elsewhere. I mean to save you money.

F. B. EDMUNDSON,
THE HUSTLER.
(Successor to E. L. Edmundson & Bro.)

THE SUN.

The first of American Newspapers. Charles A. Dana, Editor.

The American Constitution, the American Idea, the American Spirit. These first, last, and all the time forever.

Daily, by mail.....$6 a year
Daily and Sunday, by mail....$8 a year

The Sunday Sun

is the greatest Sunday Newspaper in the world.

Price 5c. a copy. By mail, $2 a year.

Address THE SUN, New York.

CALVES WANTED!

WE are paying the highest market price for young veal. Parties having calves for sale, would do well to see us or correspond with us.

S. COHN & SON.
City Butchers, Goldsboro, N. C.

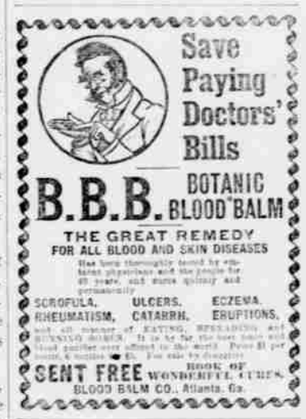

Save Paying Doctors' Bills

B.B.B. BOTANIC BLOOD BALM

THE GREAT REMEDY FOR ALL BLOOD AND SKIN DISEASES

Has been thoroughly tested by millions of people for 20 years, and cures spedily and permanently

SCROFULA, RHEUMATISM, ULCERS, CATARRH, ECZEMA, ERUPTIONS,

and all stages of EATING, SPREADING, and BLOODED SORES, it is for the most part and blood purifier ever offered to the world. Price $1 per bottle, 6 bottles for $5. For sale by druggists. Or sent free on receipt of price by addressing

SENT FREE BOOK OF WONDERFUL CURES. BLOOD BALM CO., Atlanta, Ga.

ELY'S CREAM BALM is quickly absorbed. Cleanses the Nasal Passages, Allays Pain and Inflammation, Heals and Protects the Membrane from Cold. Restores the Senses of Taste and Smell. Gives Relief at once and it will cure.

CATARRH

COLD IN HEAD

A particle is applied directly into the nostrils, is agreeable. 50 cents at Druggists or by mail; samples free by mail.

ELY BROTHERS, 56 Warren Street, New York.

HINDERCORNS The only sure Cure for Corns. Stops all pain. Makes walking easy. 15c. at Druggists.

PARKER'S HAIR BALSAM Cleanses and beautifies the hair. Promotes a luxuriant growth. Never Fails to Restore Gray Hair to its Youthful Color. Cures scalp diseases & hair falling. 50c. and $1.00 at Druggists.

If you are CONSUMPTIVE or have Pulmonary Trouble try this. It is one of a kind that PARKER'S GINGER TONIC. Many who were hopeless and thought to be consumptive have been cured by its use.

Chichester's English Diamond Brand.

PENNYROYAL PILLS

Original and Only Genuine. Safe. Always reliable. Ladies ask Druggist for Chichester's English Diamond Brand in Red and Gold metallic boxes, sealed with Blue Ribbon. Take no other. Refuse dangerous substitutions and imitations. At Druggists, or send 4c. in stamps for particulars, testimonials and "Relief for Ladies," in letter, by return Mail. 10,000 Testimonials. Name Paper. Chichester Chemical Co., Madison Square, Phila., Pa.

Sold by all Local Druggists.

NOTICE.

I WANT every man and woman in the United States interested in the Opium and Whisky habits to have one of my books on these diseases. Address B. M. Woolley, Atlanta, Ga. Box 982, and one will be sent you free.

25 CTS. PISO'S CURE FOR CURES WHERE ALL ELSE FAILS. Best Cough Syrup. Tastes Good. Use in time. Sold by druggists. CONSUMPTION 25 CTS.