H. LESLIE PERRY MEMORIAL LIBRARY
HENDERSON, N. C.

HENDERSON, GATEWAY TO CENTRAL CAROLINA.

Henderson Daily Dispatch

6 PAGES TODAY

ONLY DAILY NEWSPAPER PUBLISHED IN THIS SECTION OF NORTH CAROLINA AND VIRGINIA.

NINETEENTH YEAR | FULL LEASED WIRE SERVICE OF THE ASSOCIATED PRESS. | HENDERSON, N. C., WEDNESDAY AFTERNOON, JULY 20, 1932 | PUBLISHED EVERY AFTERNOON EXCEPT SUNDAY. | FIVE CENTS COPY

ROOSEVELT TO RUN NATIONAL CAMPAIGN WITH STATE GROUP

Only One National Headquarters Will Be Maintained, That To Be In New York City

WASHINGTON OFFICE WILL BE CONTINUED

It Will Be Permanent Quarters, But With Skeletonized Staff During Campaign; All Sections To Have Representatives At New York Quarters

New York, July 20.—(AP)—The campaign to elect Governor Franklin D. Roosevelt president will be run, as was the campaign to nominate him, through the State organization, James A. Farley, Democratic national chairman announced today.

There will be a campaign committee located at the Roosevelt headquarters in New York, but it will assist and cooperate with hte State organization, rather than attempt to direct them, Farley said.

For the campaign there will be only one national headquarters, located in New York City. There will be no branch headquarters, aside from the regular headquarters in each state.

The office established in Washington by the last national committee will continue to function as a permanent organization of the national committee, Farley said. It was said, however, that it will be run with a skeletionized staff.

Farley said the governor had appointed him chairman of the campaign committee. The personnel of the committee has not yet been made up.

The New York headquarters will be located at 331 Madison avenue, headquarters of the pre-convention organization and at the Biltmore hotel. Farley said representatives from every section of the country would be at headquarters.

TRAIN-STREET CAR CRASH FATAL TO 15

Mexico City, July 20.—(AP)—Fifteen persons were killed and a score or more were injured today when a train bound in from Laredo struck a crowded street car in the suburbs of Tacuba.

VETERANS NABBED NEAR WHITE HOUSE

Efforts To March On Executive Mansion Result In Three Arrests

Washington, July 20.—(AP)—Three members of the bonus seeking army were taken into custody today as an aftermath of an abortive attempt by a large group of veterans to approach the White House. John Pace, leader of the radical group of ex-service men, was one of those arrested after a mild scuffle with police. He was charged with parading without a permit and disorderly conduct.

A companion whose name was given as Beckworth Johnson was booked on the same charges. The third was not immediately docketed.

Shunted away from the executive mansion by a heavy screen of guards, the arrests came after Pace again attempted to lead his group toward it.

Decides to Stay On

Decision of Roy Robinson, crippled leader of the California war veterans, to remain in Washington, complicated prospects for early evacuation of the capital by the bonus army. He had previously announced his forces would depart when congress adjourned, and it was expected the main contingent might follow. Robinson's neck was broken in the air service during the war.

ALLOTMENTS LESS ON EXTENDED TERM

Third of $1,500,000 Tax Reduction Fund Has Been Lopped Off Now

WILL NOT HURT MUCH

Will Only Change Basis of Participation From 14 to 17 Cents Tax Rate; LeRoy Martin Explains Workings

Daily Dispatch Bureau,
In the Sir Walter Hotel.
BY J. C. BASKERVILL.

Raleigh, July 20.—Although no reduction will be made in the $15,850,000 appropriated for the six months school term next year, the Board of Equalization will not be able to utilize all of the $1,500.000 tax reduction fund for the aid of the extended term, but will have to reduce this fund to not more than $1,000,000, it has been advised by the Budget Bureau, since the tax reduction fund is subject to budgetary curtailment.

As a result the board is now remaking its allotments from this fund on a basis of only $1,000,000 available and will have these new allotments ready by Thursday or Friday, LeRoy Martin, executive secretary of the board, said today.

The reduction of this fund by $500,000 will not greatly affect the status of the extended term, according to Martin, since it will only change the basis of participation from a 14 cents tax rate to about a 17 cents tax rate.

(Continued on Page Four)

7 Dead, Ten Hurt In Blast On Boat

Alexandria Bay, N. Y., July 20.—(AP)—With all but one body recovered from the Waters of the St. Lawrence river today, the toll of deaths and casualties in the explosion yesterday of the drill boat "American" stood at seven dead andten injured.

Divers early today renewed their search for the missing men, and succeeded in adding three more bodies to those recovered yestreday. One man was still missing.

GRANDI GETS OUT WITH SHAKE UP IN ITALIAN CABINET

Five Ministers And 11 Under Secretaries Ousted By Order of Premier Mussolini

PREMIER ASSUMES MOST OF AUTHORITY

Takes Back About Half Of Power He Held Before This Ministry Was Formed In 1929; Grandi Has Become World Figure During His Tenure

Rome, July 20.—(AP)—Dino Grandi, Italian foreign minister, resigned today i na far-reaching cabinet shake-up ordered by Premier Mussolini.

Five ministers and 11 under secretaries were displaced in the shake-up. Mussolini retained for himself two of the vacated portfolios. These constituted the first changes in the cabinet since September, 1929.

Best known of all the ministers throughout the world is the dapper young blackbearded Signor Grandi, whose name has figured in most of the international affairs which have played such a part on the world stage during the past year.

Mussolini, who held the premiership and six ministries before the present cabinet was appointed in 1929, today took back about half the power he had then, with his re-arrangment today.

POSTMASTER FOUND DEAD IN HIS HOME

Lenior, July 20.—(AP)—F. B. Laxton, 40, postmaster at Rhodiss, near here, was found shot to death in his home today.

A coroner's investigation was under way this afternoon to determine if Laxton shot himself or was slain.

Members of his family were away and he was believed to have been alone in the house at the time. He had been postmaster at Rhodis for three years.

PRISONERS ESCAPE FROM NEGLIGENCE

Inspector Whitley To Make That Report On Davie County Prison Break Saturday

Raleigh, July 20.—(AP)—L. G. Whitley, State penal inspector for the Board of Charities and Public Welfare, said today that he would report that the escape of ten prisoners from a State prison camp in Davie county Saturday night was due to "negligence."

Mr. Whitley, who returned here today from investigating the escape, had not prepared his report, but said his investigation led him to believe that the guard on duty was "sleeping at his post." The inspector declined to name the guard until he makes his formal report to George Ross Pou, superintendent of State's Prison.

Jury Deliberates Murder Charge In Haywood County

Waynesville, July 20.—(AP)—A Haywood county jury today began deliberating the rate of John Kinsland, Canton taxi driver, charged with the murder of Mrs. Mary Cook several months ago.

The State alleged Kinsland was present at Mrs. Cook's home, near Canton, when Tom Justice, her son-in-law, shot her to death. Kinsland is believed to have driven Justice to his mother-in-law's home just before the shooting.

Justice shot himself to death near Clyde several days later after evading posses which were closing in on him.

WEATHER

FOR NORTH CAROLINA.
Generally fair and continued warm tonight and Thursday.

PIEDMONT STRIKE CONTINUES BUT SOME READY TO RETURN

Where Globe-Circling Flight Ended

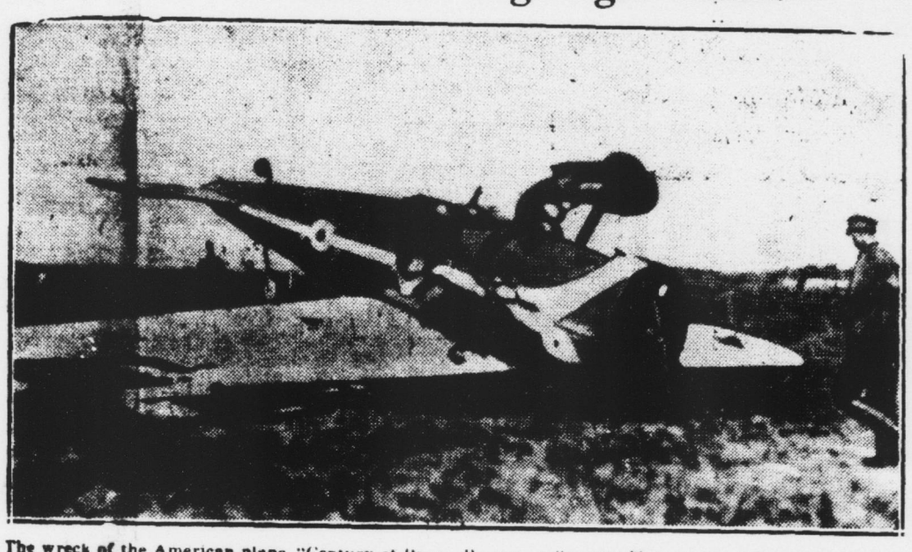

The wreck of the American plane, "Century of Progress," in which James Mattern and Bennett Griffin, U. S. reserve fliers, attempted to set a new 'round-the-world record, is shown where it crashed at Minsk, Russia, ending the fliers hopes of bettering the 8½-day mark of Wiley Post and Harold Gatty. Well ahead of schedule, the globe-girdlers were forced down by a broken rudder.

13 Policemen Arrested In Third Degree Death Of New York Prisoner

Lieutenant and Four Sergeants Charged With Second Degree Murder in Warrants

ALL CHARGED WITH BLOCKING JUSTICE

Arrests Take Place In Court Room, Where Hearing Into Death Was In Progress, And No Special Favors Will Be Shown 13 Officers In Custody

Mineola, N. Y., July 20.—(AP)—Warrants were issued today for the arrest of 13 county policemen in connection with the death of Hyman Stark, a prisoner, after a lengthy police "questioning." Four of the warrants charged second degree murder.

The officrs charged with second degree murder are Lieutenant Jesse Mayforth and Sergeants Leslie Pearsall, Harry Zander and Charles Wesser.

All 13 policemen were charged with conspiracy to obstruct justice, and seven of them were charged with second degree assault. Deputy Police Chief Frank Tappen was named in two warrants, one for neglect of duty and again as having been an accessory to the "third degree" beating of Stark, which caused his death.

All 13 were arrested in the court room, where a John Doe hearing into the slaying was in progress, and turned over to the sheriff, who was instructed to treat them just like any other prisoner.

TAX RETURNS ARE HANDED COMMITTEE

Raleigh, July 20.—(AP)— Wake county's tentative budget for 1932-33, which was placed bfore the county commissioners today, calls for an increase of 17 cents i nthe tax rate, with a new rate of $1.05, compared with a rate of 88 cents for last fiscal year.

Surplus Reported By One Division

Daily Dispatch Bureau,
In the Sir Walter Hotel.
BY J. C. BASKERVILL.

Raleigh, July 20.—At least one governmental division has operated on its own revenue and in this day of deficits has reversed the order and shows a balance at the end of its fiscal period.

Such a record was made by the division of inland fisheries of the Departmentof Conservation and Development, which, according to its chief, Assistant Director J. S. Hargett, showed a balance of $3,063 on hand at the close of the fiscal year, June 30, 1932.

Operating expenses of the division, consisting primarily of running the State fish hatcheries and re-stocking the inland waters of the State, are derived entirely from the sale of fishing licenses; and the funds are spent entirely for the purpose of improving fishing.

Probe Third Degree

A stringent investigation into third degree methods of Nassau county, New York, police, blamed for the death of Hyman Star, a prisoner, above, has been opened at Mineola, L. I. Stark died eight hours after he was arrested with three others accused of robbing and beating the mother of a Nassau county detective. A phyrician said he had been strangled to death or a fatal blow had been struck on his Adam's apple.

GARDNER'S POLICY STABILIZES STATE

Former Critics Now Admit Previous Salary Cuts Were Necessary

Daily Dispatch Bureau,
In the Sir Walter Hotel.
BY J. C. BASKERVILL.

Raleigh, July 20.—There have been two definite results evident since the announcement by Governor O. Max Gardner of his fiscal policy for this year, with no additional salary cuts for any one, according to observers here.

The first has been that the Gardner policy has tended to stabilize the public mind in all sections of the State and has given renewed hope to the people in all lines of activity by indicating that "happy days" are at least on the way here again if not actually here.

The second result is that those who formerly protested so loudly aginst the cuts made by the Governor during the past three years, and which aggregated almost $9,000,000, now admit they were actually necessary and justified, since they realize that if these cuts had not been made in previous years, it would have been necessary to make additional cuts now.

A terrific howl went up three years ago from all the State departmental and institutional heads when Gover-

(Continued on Page Four)

DICTATORSHIP AND MARTIAL LAW FOR 2 GERMAN STATES

Government, With Old-Time Military Precision, Moves Swiftly To Preserve Order

EMERGENCY DECREE BY VON HINDENBURG

Pressure Brought On Government To Stop Riots, Which In Three Weeks Have Caused 100 Deaths and 1,200 Injuries in Various Parts of Country

Berlin, July 20.—(AP)—The German government, with old-time military precision, moved swiftly this morning to establish a virtual dictatorship over the huge state of Prussia and to clamp down martial law on the city of Berlin and the province of Brandenburg.

The first action was taken under an emergency decree issued by President Paul von Hindenburg this morning. It followed critical pressure upon the government to stop the political riots which have taken a toll of more than 100 dead and 1,200 injured in the last three weeks.

Chancellor Franz von Papen was appointed commissioner of Prussia, and Lord Mayor Franz Bright of Essen was named the chancellor's assistant and given the dictatorial power in von Papen's name. The decree of martial law was issued when Karl Severing, Prussian minister of interior, declined to accept the president's emergency decree as binding and dclared he would yield only to force.

General Gerd von Rundstedt, commander of the third Reichswehr (army) district was placed in charge of Berlin, and Brandenburg under the martial law order. He was also given command of all police forces in this area.

PERMIT FOR BRIDGE.

Washington, July 20.—(AP)—President Hoover today signed a bill giving congressional consent to the highway department of Tennessee to construct a bridge across the south fork of the Forked Deer river on the Milan-Brownsville road.

WORKERS ARE OUT IN FURNITURE AND HOSIERY FACTORIES

21 Mills In Area As First Break Comes In Blanket Walk-Out in Four Cities

OVER TWO THOUSAND RETURNED TO WORK

General Metts Reports Governor Gardner That Conditions Are "In Hand"; Burlington Guardsmen Ready To Repel Appearance of Strikers

High Point, July 20.—(AP)—Approximately 6,000 operatives of 24 mills here announced today they are definitely on strike, while leaders of some 2,000 othr idle workers who walked from their posts yesterday said they would return to work when conditions permit.

Workers who are now listed as strikers are employed by 23 hosiery mills and the furniture plants.

Spokesmen for this group said they are acting independently of bands of idle and unemployed workers who yesterday toured the manufacturing districts of five towns, cutting off the power and forcing or persuading employees to leave their posts.

The first break in the blanket walkout of workers in five North Carolina industrial centers came today when 21 mills opened in Thomsville, Kernersville, Lexington and High Point.

Approximately 2,500 employees returned to work in the four areas, most of them at Thomasville, six miles from here.

One mill, the Terry Plywood Com-

(Continued on Page Three.)

CATAWBA FARMER SHOOTS UP HOME

Martin Settlemyre Comes Home Drunk and Shoots Wife and Another Woman, ClubaMan

Newton, July 20.—(AP)—Martin Settlemyre, young Catawba county farmer, came home from a drinking spree today, shot his wife and another woman in the back and then crushed a nieghbor's head with the butt end of a gun.

Settlemyre is being held in jail without bond. He was thoroughly armed wben deputies arrested him at the home of a cousin.

Mrs. Settlemyre and the other woman, whose name was not immediately learned, were rushed to a Hickory hospital. Their wounds were not serious.

Montgomery Man Runs Amuck and Shoots Family

Candor, July 20.—(AP)—Swanson Smith, 40-year-old Montgomery county farmer, ran amuck with a shotgun at his home near here today, slightly wounding his brother and probably fatally wounded his wife and a small child.

Smith was arrested and lodged in jail at Troy. He was carrying a shotgun and a pistol when apprehended.

Police said they learned Smith left home last night in a drunken condition and returned about dawn today.

They said he shot his brother, Kermit Smith, who stood near a window in the house, slightly wounding him.

State Fire Loss Is Less For First Half Of 1932; Henderson On Honor Roll

Daily Dispatch Bureau,
In the Sir Walter Hotel.
BY J. C. BASKERVILL.

Raleigh, July 20.—The fire loss in North Carolina for the first six months of 1932 was $13,065 less than for the corresponding six months in 1931 according to figures made public today by Dan C. Boney, commissioner of insurance. The loss for the first six months of this year was $3,346,315 and for the first six months of last year $3,339,380.

The June fire loss amounted to $470,199 from 156 fires, while in June, 1931, the loss was $510,064 from 169 fires, the report shows. There were 118 fires in cities and towns with a total damage of $470,199. Of these, 69 were dwelling fires with a loss of $67,736. There were 38 rural fires with a total loss of $51,119. Of these, 12 were dwelling fires with a loss of $8,447.

Although there were 156 fires in June, most of the loss was caused by 16 fires, with an aggregate loss of $374,579 or an average loss of $23,411 per fire. The remaining 140 fires caused a loss of only $27,500 or an average loss of $200 a fire. The previous low average this year was in May, with an average loss of $540 a fire in the small loss group, making the drop to a $200 average in June significant, according to Commissioner Boney.

Of the larger fire loss group, the average loss increased from $19,237 in May to $23,411 in June, which does not make such a good showing.

Return Of Confidence Is Foundation Of Prosperity But Public Is Skeptical

By CHARLES P. STEWART
Central Press Staff Writer

Washington, July 20.—"The imperceptibility of confidence to the senses," said Congressman David J. Lewis of Maryland, "is what makes business fluctuations so puzzling."

The little ex-miner legislator—self-educated from the alphabet up, classical scholar, former tariff commissioner and economist of national reputation—pointed to the heavy oaken door of his sanctumn in the representatives' office building.

"Exhust the air from this room," he remarked, "and the tremendous pressure of it from outside will cave in that door as if it were pasteboard. Yet here we sit, completely surrounded by air, but wholly unconscious of it.

"Confidence is just such stuff."

"Business," said the congressman, "is as dependent on confidence as we are on air, but has lost it; con-

(Continued on Page Four)