

# 35 Candidates Report For High School Cage Team

## UPHILL TASK FOR COACH THIS YEAR

### First Workout For Candidates Is Set For This Afternoon

Thirty-five boys answered Coach Pop Warner's call for material for his high school basketball team yesterday at a meeting at the high school called for all boys who were interested.

The mentor outlined his plans for the season to the boys and at the same time a proposition from a well known publishing house to sell magazines was given to the boys with a percent of the subscription money going to the basketball team for the purchase of uniforms. The same plan was given to the girls' team.

**Prospects Poor**

Probably the poorest prospects for a basketball team in recent years, is the problem that faces the high school at the season's outset. He has only one regular, James Mills, from last year's team with different reasons taking some more of his men from his squad that could be counted on for some good playing during the season. Some of his likely looking material that is new and inexperienced is Bunn, Clayton and Stainback. These boys have seen some action on the high school quint but they lack the smooth form of veterans.

**First Workout Today**

Coach Pop Warner led his squad through their first workout on the court this afternoon, pushing the boys as fast as he can realizing the problem that faces him. He is being assisted by J. E. Merritt who will have charge of the "B" team as soon as the squad is out.

After a few days workouts, some idea of the strength of the Bulldogs will be gathered but the season looks to be a gloomy one for the new coach's first year in basketball.

## Strong Wrestling Team at Carolina Now In Prospect

Chapel Hill, Dec. 8—Coach Chuck Quinan is rapidly whipping the Carolina wrestling team into shape with prospects of developing a strong

## Football Captains' All-Mountain Team

UTAH, champion of the Rocky Mountain conference for five years, won that many positions on the All-Mountain eleven picked by football captains of this region in a poll conducted by the Central Press Association and this newspaper.

- Ends**  
Meyers of North Dakota State  
Johnson of Brigham Young
- Tackles**  
Johnson of Utah  
Alspaugh of Denver
- Guards**  
Beckstead of Utah  
Mertle of Colorado College
- Center**  
McDonald of Utah
- Quarterback**  
Stester of Utah
- Halfbacks**  
Stansberry of Montana  
Tolan of Utah Aggies
- Fullback**  
Christensen of Utah

## Royalty of Court and Courts

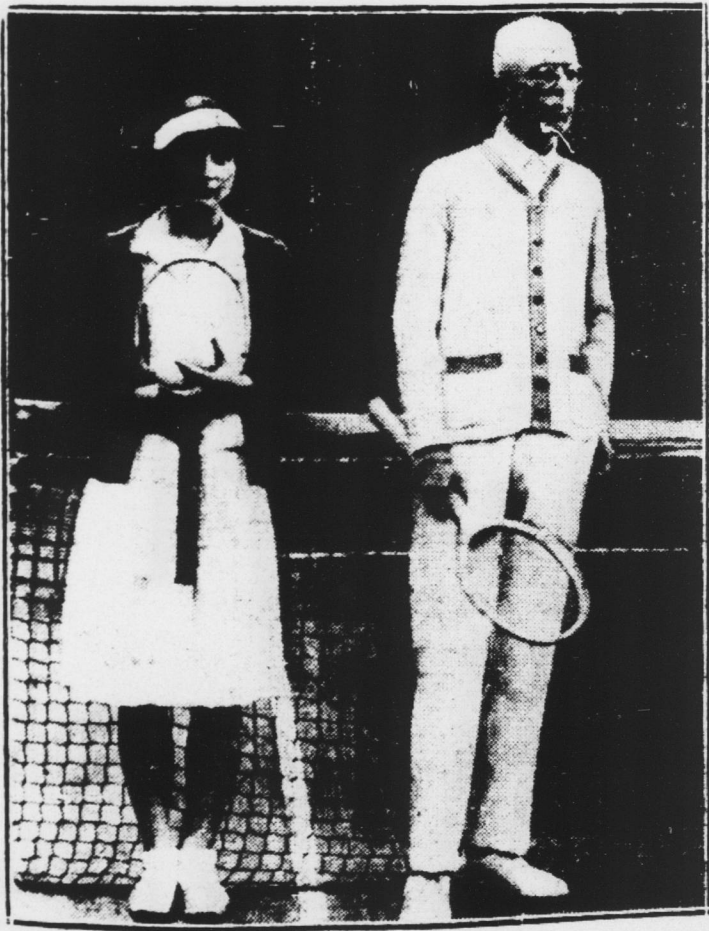

Helen Wills Moody, Queen of the world's tennis courts, is shown with King of Sweden, when they were partners in an indoor doubles match played in Stockholm. Mrs. Moody stated the King is undoubtedly the greatest tennis player for his age, which is seventy-two, and that his game has improved during the past five years.

## "Pop" Returns East



Glenn Scobey Warner

Coach Glenn Scobey (Pop) Warner, having resigned as head grid mentor at Stanford university, returns to his first love—eastern football—by assuming the football leadership of Temple university, Philadelphia. Pop "got his start" coaching eastern football teams—Cornell, Carlisle and Pittsburgh.

mat outfit by the time the season opens in January.

The Tar Heels have seven lettermen from last year's team and several good newcomers. The 1931 team was crippled in early season due to lack of experience and frequent injuries, but the team came around in fine shape, and rallied to swamp State, Davidson and Brooklyn Poly and to tie the strong Army team.

## BUCHAN SIGNS UP FOR PRO FOOTBALL

### Former Freshman Star At Carolina Joins Branch's Charlotte Bantams

George Buchan, local boy, has joined the Charlotte Bantams a professional football eleven in Charlotte, and took part in their victory over the Irvington team of Baltimore, Maryland the pro-champs of Maryland, on last Saturday in Charlotte. Buchan plays guard for the Bantams, the same position he started in when he was a freshman at Carolina along with Johnny Branch on the great freshman team put out that year by the university.

Branch is coach and quarterback of the Bantams and said: "Buchan that isn't as well known as the other members of the squad, but he is as tough as pig iron and a fighter all the time."

The next tilt for this pro team will be on next Saturday in Charlotte when they meet the Washington Senators, undefeated in the South, for the South Atlantic pro title.

If we knew ourselves better we might know the future better, and to know ourselves perfectly would be to know very much indeed of what is before us.

## Football Captains' All-Southwest

FIVE—count 'em—Texas Christian players were named for positions on the All-Southwest eleven selected by football captains of this region in a poll conducted by the Central Press Association and this newspaper.

- Ends**  
Fruitt of Texas Christian  
James of Baylor
- Tackles**  
Hanton of Texas  
Boswell of Texas Christian
- Guards**  
Riley of Southern Methodist  
Vaught of Texas Christian
- Center**  
Nolan of Texas A. and M.
- Quarterback**  
Spearman of Texas Christian
- Halfbacks**  
Hilliard of Texas  
Oliver of Texas Christian
- Fullback**  
Koy of Texas

## Football Captains' All-Coast Team

THE TROJANS of Southern California landed most men on the All-Pacific Coast team, selected by grid leaders of this section in a poll conducted by the Central Press Association and this newspaper. Here it is:

- Ends**  
Palmer of U. S. C.  
Slavich of Santa Clara
- Tackles**  
Brown of U. S. C.  
Smith of U. S. C.
- Guards**  
Corpus of Stanford  
Stepanovich of St. Mary's
- Center**  
Coates of U. C. L. A.
- Quarterback**  
Beasley of St. Mary's
- Halfbacks**  
Moe of Oregon State  
Schalch of California
- Fullback**  
Brovell of St. Mary's

## Alumni Groups of Duke University Note Anniversary

Durham, Dec. 8.—Approximately 2,500 alumni of Duke university will gather next week at 45 dinner meetings to observe the eighth anniversary of the founding of the Duke Endowment and to review the recent progress of their alma mater.

As the anniversary of the endowment, December 11, falls on Sunday this year other near dates have been chosen by the local groups taking part in the wide-spread observance. Speakers representing the university have been designated for the various meetings. Members of the administration, faculty, and athletic staff will be among those appearing before the alumni groups to carry a message of greeting from the institution.

Twelve out-of-state meetings will be held, one of them in Hiroshima, Japan. At 33 meetings in North Carolina former Duke students from over 50 counties will be present.

During the week, at a time to be fixed later, additional observance of "Duke University Day" will be held on the university campus.

Several of the local meetings will be held on dates yet to be set definitely. Each meeting is arranged for by local alumni, but Henry R. Dwire, Duke director of public relations and alumni affairs, is cooperating with them in the completion of plans. At some of the meetings only local speakers will be heard.

## COTTON CHRISTMAS MOVE IS LAUNCHED

Columbia, S. C., Dec. 8 (AP)—Plans for a "cotton Christmas" to help bring prosperity to the South today received the endorsement of Governor B. M. Miller, of Alabama, and U. Benton Blalock, of Raleigh, president of the American Cotton Co-operative Association.

The "Cotton Christmas" movement is sponsored by the Association for the increased use of cotton, with headquarters here. The objective is giving by every one of articles made of cotton as Christmas presents.

## All Highways Now Run on Less Than Counties Formerly

Raleigh, Dec. 8 (AP)—Figures released by the State Highway Department here indicated supervision of both State and county highways by the State has been carried on for less money than counties formerly spent.

For the year ending July 1, 1930, counties of the State spent at total of \$271,856.41 for general overhead expenses, the figures showed. When the current fiscal year is passed—the second complete one during which the department has had charge of both county and State roads—administration of the department will have cost only 229,738, including the cost of division offices.

The consolidation of the state and county systems was made by the 1931 general assembly and began to function July 1, 1931.

# MURDER IN EDEN

By Charles Winfield Smith

READ THIS FIRST

Jerome Kane, student of criminology, undertakes to solve the murder of Richard Bailey, noted film director, found shot to death in his Hollywood bungalow. Principals in the mystery are Nanette LeRoi, rising star of the films, making her career under Bailey's tutelage; her secretary, Dorothy Deane; Lucy Wilbur, Lillian Hill and Larry Weldon, all model talk; "Chivington, Bailey's brother, Chief of Police Lee, of Los Angeles, and others. Kane believes Bailey was shot without being able to put up a struggle despite the fact that the room in which the murder occurred is a pretty well torn up. Shortly after Bailey's murder, Nanette LeRoi is shot and wounded as she sits talking with Rodolf Holmes in her living room. Kane finds a clue in Bailey's diary in which the writer refers to a "Buddy," a woman who has been demanding money from him. Bailey's reputation with women was none too good, and Kane has a hunch that the murder scene after an inspection, is run down by a motorist, but is only bruised. He believes it an attempt on his life. Returning to his hotel he goes on with reading Bailey's diary and finds the sentence "Chivington is a very striking fellow. Going immediately to Bailey's house he and an officer are unable to find Chivington but discover the garage door locked and hear a motor running inside. They smash the lock and find Chivington and a blonde girl near death from James in Bailey's car. Both are rushed to a hospital where Chivington dies, the officer waits by the girl's bedside to get her story should she recover. Meanwhile Chief Lee appears on the scene and learning of this added crime accuses Kane of burning the affair. The two quarrel and Kane departs in disgust. In the interim Nanette LeRoi, though suffering from a wound, attends a beach party near Los Angeles. Becoming bored she drives off in her hot car. After going a short way she notices she is being followed by a white car in which are a man and a woman, Lucy Wilbur and Larry Weldon. She closes them, however, goes home, dresses in evening clothes and returns at 10 o'clock that evening to the party. Coming home late at night she meets a man in the driveway and promptly screams.

(NOW GO ON WITH THE STORY)

CHAPTER 24

NANETTE WAS so paralyzed with fear she could not move. The shadowy form came toward her, moving with panther-like stealth, but as it materialized into Rodolf Holmes she heaved a sigh of relief and said: "You—you frightened me."

"I'm sorry, Nanette."

"I—I didn't know what to think. She still spoke with effort. "I saw your shadow coming toward me. I—I have been waiting for you," he said meaningly.

She grasped his arm. "What is it," she demanded throatily.

"You heard about Chivington," it was more of a statement of fact than a question.

"Yes." Her voice sank almost to a whisper. "I heard it on the radio down at Pete Russell's cottage at Malibu. I made him bring me home at once."

"The police have given out a statement that it was an accident."

"What do you think?" she countered.

"I think," he said slowly and with emphasis, "that he was murdered."

"But the girl with him?" she protested.

"Who was she?"

"I don't know."

"Isn't it possible that she might have been a sweetheart?"

A bitter laugh fell from his lips.

"I do see," she exclaimed heavily. "Oh, in anguish, "why couldn't I see that before?"

"There's just one thing more. Bailey was supposed to be engaged to you."

"I hated him!"

"That makes no difference. The studio has you engaged to Bailey. You must conduct yourself accordingly. And, remember this," warningly, "if you are not very careful the police are going to dig into your past. You don't want to forget that you murdered—"

She swayed slightly and tried to stop him, but he went on brutally: "You murdered your husband in New Orleans. To be sure, a jury cleared you, but in your own heart you know you killed him and the police are going to know it, too, if you are not careful. So far as they know, now, you're Nanette LeRoi, not Judy Banning."

"But, Rodolf," her heart sank and she could barely force the words from her lips, "Jerome knows. He'll tell—"

"Jerome Kane is a gentleman," he cut in harshly. "He will tell nothing unless he pins the murder on you. And if he does—God help you."

Her breath came bravely. She clutched at the actor's arm for support.

education. Other North Carolina delegates will include Dr. W. P. Few, president of Duke University; Dr. S. B. Turrentine, president of Greensboro College, and heads of other Methodist institutions in the State.

## WARNING!

Another Cold Wave Striking In South. Are You Prepared? Call 260-J

For Quick Delivery of Coal and Wood Weight and Quality Guaranteed.

## Falkner's Coal & Wood Yard

Phone 260-J Spring Street, E. R. Crossity Rear Teiser's Store

## TAR HEELS ATTEND EDUCATION MEET

Charlotte, Dec. 8 (AP)—Bishop Ed. win D. Mouson, of Charlotte, will head the North Carolina delegation to the educational council of the Methodist Episcopal Church, South, in Nashville, Tenn., December 13 to 16. Bishop Mouson is president of the denomination's board of Christmas

## LICENSE BY MAIL TO GO TO RALEIGH

Daily Dispatch Bureau, In the Sir Walter Hotel, BY J. C. HANKEVILL.

Raleigh, Dec. 8. While automobile owners will be able to secure their new 1933 license plates in person from any one of 45 branch offices over the State, when they open December 15, all mail orders for licenses must be sent directly to the automobile license bureau of the State Department of Revenue here in Raleigh. It was pointed out today by L. S. Harris, chief of the automobile license division.

## Drug Stores Want To Drop Paper Cup Used at Fountain

Daily Dispatch Bureau, In the Sir Walter Hotel, BY J. C. HANKEVILL.

Raleigh, Dec. 8.—Agitation for beer and wine and the belief that beer will be permitted soon throughout the country, has caused the soda fountain operators here to ask the Wake County Board of Health to permit them to use glasses for dispensing fountain drinks instead of paper cups. At the present time, the use of sanitary paper cups is required by all soda fountains here. The cost of the paper cups is understood to be considerably more than the cost of glasses. The fountain operators maintain that the use of glasses will return when the sale of beer and wine is legalized and that hence they might as well be permitted to use



## East Coast Stages, Inc. THE SHORT LINE

## Christmas Bus Excursion

December 15 to January 10, 1933 Save 45 Percent On Holiday Trips

Tickets On Sale Until January 2, 1933, Final Return Limit, Midnight, January 10

## Go Home For The Holidays via THE SHORT LINE

**SAMPLE LOW ROUND-TRIP FARES**

FROM—	Jacksonville	Richmond	Washington	Philadelphia	New York
Henderson	\$16.70	\$4.30	\$7.35	\$10.90	\$12.85
Petersburg	18.60		3.85	7.75	8.80
Richmond	19.25		3.30	7.15	8.50
Durham	16.40	5.80	8.50	12.35	14.00
Wake Forest	15.95	5.45	8.45	12.30	13.95

WEEK-END EXCURSION TO RICHMOND \$1.50

Also Proportionate Round-Trip Fares From All Stations

Travel The Modern Way—Buses Are Economical—Convenient—Safe

BUSES FOR EVERYWHERE Consult Your SHORT LINE Agent