MARRIAGES, PARTIES SOCIAL ACTIVITIES

SOCIETY NEWS

TELEPHONE 610 HOURS 9 A M. TO 12 NOON

CHURCH SOCIETIES ANNOUNCEMENTS

LANDSCAPE.

The fields are lying checker-board; the rows
Of growing corn are plotted into squares
Of furrowed acres, dark with moisture from
Late rain, and glistening beneath the light
Of rising sun. The planter views the field
And nods approvingly the straightness of
The sprouting green. Shifting position, he
Checks further on his labor, squinting from
Another angle; then his eyes relax
In satisfaction as the leafing corn
Emerges evenly in perfect rows
Criss-crossed at intervals. Corn-checking is
The planter's art—the landscape of his hands,
Guiding the team he squares the untraced lands.

B. B. Cooper.

Miss Winstead Home.

Miss Gussie Winstead has returned after visiting in Vermont and New York.

In Goldsboro.

Misses Naomi and Mable Faircloth, have returned after spending several days in Goldsboro.

In Washington.

W. C. Stainback, Jr., left this morning for Washington, N. C., to spend several days.

To New York.

Mrs. W. P. Parham and Mrs. W. H. Ellis left this morning for New York City to spend some time.

In Kenbridge.

Misses Dorothy and Juanita Stainback are spending some time visiting in Kenbridge, Va.

Guest of Sister.

Miss Mildred Bagley, of Kenbridge, Va. is the guest of her sister, Mrs. E. L. Waddill, on Burwell avenue.

Miss Vaughan Home.

Miss Susie Vaughan has returned home after visiting at Ocean View, Va., and Petersburg, Va.

To Petersburg.

Mr. and Mrs. J. D. Smith have returned to Petersburg, Va., after spending several days in the city.

Mrs. Brodie Home.

Mrs. J. H. Brodie has returned home after spending several days with Mrs. C. H. Turner at Nags Head.

A Breeze That Will Please"
The STATE
TODAY — TOMORROW
"A NIGHT OF MYSTERY"
With Roscoe Karns
News Novelty
FRIDAY — SATURDAY
Gene Autry—in
"Yodelin Kid From Pine Ridge"
All Times ..... 10c and 25c

Visiting Near Roxboro

Miss Pauline Tucker, of West End, and Miss Grace Wade, of Dabney, are spending the week with relatives near Roxboro.

With Mrs. Henderson.

Mr. and Mrs. W. L. Vaughan and children were the recent guests for several days of Mrs. B. B. Henderson, near Oxford.

In Williamsburg.

Mr. and Mrs. Al. B. Wester, Misses Dorothy and Charlotte Wester, and Bill Wester spent today in Richmond, and Williamsburg, Va.

Guests of Mrs. Byrd.

Mr. and Mrs. W. C. Stainback and Miss Ann Stainback are spending a few days in Washington, N. C., as the guests of Mrs. A. J. Byrd.

Through Va. Valley.

Miss Catherine Hunt, Miss Martha Hilliard, Ruddy Edwards and Mr. Huff have returned from a trip through the Shenandoah Valley, Va.

Home from Beach.

Mrs. M. S. Gerber, Mrs. Sterner, George Gerber, and Billy Powell have returned after spending some time at Willoughby Beach and Virginia Beach, Va.

Home from Beach.

Mr. and Mrs. W. D. Payne, Mrs. E. G. Finch, Mrs. C. M. Hight, Edwin P. Finch, and Bill Payne returned last night after spending some time at Myrtle Beach, S. C.

To New York.

H. P. Butcher, J. G. Brafford, and Miss Lois Butcher will leave tomorrow for New York City. Miss Butcher will spend the remainder of the summer in Brooklyn and in New Jersey.

To Virginia Beach

Mrs. W. A. Hunt and Mrs. C. H. White left today for Virginia Beach, Va., where they will spend several days. They will join their son and brother, Ensign W. A. Hunt, who is with the fleet in Norfolk.

Miss Fogleman Is Honored by Y.W.A.

Mrs. L. R. Daniel was hostess to the First Baptist church Y. W. A. Monday evening at her home on Montgomery Street.

Miss Thelma Owen had charge of the devotional period, with Miss Kathleen Fogleman leading in prayer.

The minutes of the last meeting were read and approved, followed by the roll call, with twenty-three members present. A new member, Miss Maxine Tillotson, was welcomed, along with the visitors, Mrs. L. M. Fogleman, Mrs. I. J. Rogers, Miss Pauline Brown and Miss Ellen Trogdon.

The program was in charge of Mrs. W. K. Phillips Jr., with Miss Hallie Frank Mills, Miss Grace Woodlief, Mrs. James Early and Mrs. C. P. Sellars, Jr., taking part.

Miss Helen Fogleman, bride-to-be and member of the Y. W. A., was presented with several pieces of china in her chosen pattern.

The hostess, assisted by Mrs. J. E. Smith, served refreshments, consisting of punch, sandwiches and cakes.

Tobacco Kin Weds

Naida Reynolds

A former showgirl and a relative of the Reynolds tobacco family, Naida Reynolds, film player, became the bride of Bud Friend, studio property man in Hollywood.
—Central Press

Here Tuesday

Berke Petty, of Middleburg, was the guest Tuesday of Robert Brown, on Church street.

To Va. Beaches.

Mrs. Della Hayes and Miss Mae Harris left today to spend a week at Ocean View and Virginia Beach, Va.

Mrs. Harper Home.

Mrs. H. H. Harper has returned after spending a week with her sister, Mrs. L. H. Smith, in Greenville.

Durham Guests

Mr. and J. W. Burton and son, John Jr., of Durham, have been the guests of Rev. and Mrs. R. E. Brown, and family.

Tucker-Bridgers Circle

The Tucker-Bridgers Missionary Circle of the First Methodist church will meet Thursday evening at 8 o'clock at the church.

Mission Club

The Girls Mission Club of the First Methodist Protestant church will meet Thursday afternoon at 4 o'clock at the home of Mrs. Clyde Finch, on Andrews Avenue.

To Visit Mother

Mrs. Edwin Fuller Parham, Mrs. Thomas A. Wadden and daughters, of Washington, D. C., and George Ross Pou, of Raleigh, left this morning for Waynesville to visit their mother, Mrs. Edward W. Pou.

Girl Scouts Will Encamp on Sunday

Girl Scouts camp will open at Camp Balance Rock Sunday, and all Girl Scouts were requested to bring their registration fee of $1 and their health certificates to Miss Mary Carter at Scout Headquarters Friday morning at 11 o'clock.

Each scout will be expected to take supper to camp for Sunday evening as the camp will not be completely organized by supper time.

Edwards Crossroads News

Miss Evelyn Edwards has returned home after spending a week with Miss Madlean Briggs.

Mr. and Mrs. Lofton Owen and Mrs. H. G. Elliott were the Sunday dinner guest of Mrs. Zeb L. Robinson.

Miss Mary Florence Hunt of Townsville is visiting her aunt, Mrs. D. L. Hunt.

Mr. and Mrs. G. D. Stainback and Mr. and Mrs. Tucker Ivey visited Mrs. Ollie Stainback Sunday.

Miss Willie Lee Elliott is spending the week with her sister Mrs. C. S. Lillotson of Sudan.

Mrs. Ollie Stainback of Gillsburg is spending the week with her sister, Mrs. G. D. Stainback and her son D. L. Hunt.

Mr. and Mrs. Zeb L. Robinson and family were the Saturday guest of Mrs. H. G. Elliott.

Mrs. H. G. Elliott visited her daughter, Mrs. C. H. Daniel Saturday afternoon.

Mr. and Mrs. D. L. Hunt and Donald visited Mr. and Mrs. Roy Hunt during the week-end.

Leland Boyd was the week-end guest of G. D. Hunt.

Mr. and Mrs. Jim Harris visited friends in Lumberton, S. C., during the week-end.

Drewery News

By MRS. H. B. WHITE

Mr. and Mrs. Shade Hill and Mrs. R. T. Walston spent the week-end with Mr. and Mrs. Claiborne Wilson in Richmond.

Mrs. L. B. White and Miss Nannie White of Birmingham, are spending some time with Miss Nena White.

Miss Otelia Meeder of Gatesville is the guest of Misses Roberta and Anna Watkins.

Mrs. John Riddick and children, Elizabeth and Ned, of Wilmington, are spending sometime with Mrs. Riddick's sister Mrs. W. M. Fleming.

Mrs. Walton Watkins of Lexington visited her sister Miss Eva Watkins on Monday.

Mrs. D. Boyd Kimball and Mrs. Burton of Henderson visited Mrs. L. B. White Monday.

C. M. White left recently for Savannah, Ga., to attend a mosquito control school. He will be gone for several months.

Mrs. N. D. Boyd, Misses Ponthea and Nan Boyd of Townsville, Miss Judiht and Lucy Boyd Harris of Henderson and Miss Nelle Glascow of Charlotte visited Mrs. H. B. White Monday.

Mrs. Barker Watkins and children spent Friday in Henderson with her mother, Mrs. Vance Harris, Misses Ferebee and Bettie Jean spent the week-end there.

Ed Walston of near Farmville spent Sunday with his sister Mrs. Felix Ranes.

Mrs. J. E. Boyd of Townsville and Miss Anne Bullock of Charlotte spent Friday with Mrs. H. B. White.

Mrs. Collie Culpepper spent last week in Richmond with relatives. She was accompanied home by her sister Mrs. Carter who is visiting her.

J. C. Watkins Jr., J. W. Paschall, Fleming Watkins, Jr., and George Watkins spent Sunday at Virginia Beach.

Mr. and Mrs. William Cheatham and Mrs. Cheatham of West Point Va., visited Mr. and Mrs. J. T. Ellington recently.

Daniel Walston and family of near farmville visited relatives here Sunday.

Miss Margaret Knisley of Richmond is spending sometime with Mr. and Mrs. Shade Hill.

Mr. and Mrs. Shade Hill and family Mr. and Mrs. C. M. Arrington and family, Mrs. R. T. Walston and Mrs. Felix Ranes attended a picnic and fish fry at J. E. Arrington's recently.

Mr. and Mrs. Willie Paschall visited Mr. and Mrs. Felix Ranes Sunday.

Mr. and Mrs. J. W. Mayfield, Mrs. Ellie Mills, Mrs. George White and Miss Ann Mayfield of near Norlina visited Mrs. L. B. White and Miss Nannie White Sunday evening.

LOUISBURG DRIVE IN SEVENTH WEEK

Indications Point to Complete Victory in Forward Movement

Louisburg, July 13—With all indications pointing to complete victory, the Louisburg College Forward Movement Program, now in its seventh week, will officially come to a close on Sunday, August 8, after ten weeks of intensive effort in almost 700 Methodist churches to raise $100,000 with which the College hopes to wipe its slate clean of old debts and effect certain absolutely necessary improvements and additions.

The Forward Movement Program will reach its climax on Sunday, July 25th when throughout all the churches in the North Carolina Methodist Conference Louisburg College Day will be observed with sermon, prayer, round-table discussion and group meetings.

Sunday, August 1st will be follow-up day, following a week of intensive solicitation on the part of hundreds of ministers, laymen and church and program leaders of all types. The close of the Program on Sunday August 8th will be marked by a special thanksgiving service in all the churches in the Conference and the day will be known as "Victory Day".

HAIL DOES DAMAGE IN ALAMANCE COUNTY

Burlington, July 14—Tobacco and other crops in the Cross Roads section of Alamance county were damaged by hailstones during a storm Sunday afternoon, a report from the area today disclosed.

Tobacco was damaged from 25 to 75 per cent over a strip a mile wide beginning at the Hall Barnwell farm, before the storm crossed into Orange county.

Mr. Barnwell's tobacco, feeling the first heavy downpour driven by a hard wind, and L. R. Williford's crop are said to be 75 per cent destroyed, while others reported to have been damaged are Jack McCauley, Mrs. E. L. Daily, Jeff Pritchett, J. E. Sellars and David Haith, the latter a Negro tenant on the John Barnwell farm.

Corn and truck gardens were reported to have been "hard hit," but the section's principal crop is the "weed." No report had been received concerning possible damage in Orange county.

Pollyanna Poems

What makes insects fly at night,
Hurl themselves against a light,
Then fall down all scorched and dead—
Can't an insect use his head?

Marian Martin Pattern

FATTERN 9281

Here's news and flattery for your summer wardrobe—a gracious frock that promises to slim down your hips make you look inches taller and years younger! Trust Marian Martin to give you fascinating choice of neckline treatment for you may have a soft collar accented by a feminine bow—or a demur, pointed version and perky button accents for your bodice! Infinitely young and striking are the cool yoke-capelets that fall in such graceful folds around your shoulders, while a beautifuly gored skirt allows you plenty of room for action. All this charm is easy as it can be to make at home—even for the woman with limited sewing experience. Ideal for afternoons in dainty eyelet batiste, or a soft synthetic. Complete Diagrammed Marian Martin sew chart included.

Pattern 9281 may be ordered only in women's sizes 34, 36, 38, 40, 42 44 46 and 48. Size 36 requires 3 5-8 yards 39 inch fabric.

Send FIFTEEN CENTS in coins or stamps (coins preferred) for EACH MARIAN MARTIN pattern. Be sure to write plainly your SIZE, NAME, ADDRESS, and STYLE NUMBER.

Hurry! Hurry! Hurry! Be first to order a copy of our NEW MARIAN MARTIN PATTERN BOOK! Be first to discover the easy making of summery afternoon frocks, free-for-action play clothes, and alluringly lovely evening fashions. There are styles for every-one—Mother, the Bride, 'Teens and Twenties, Juniors and kiddies. Fabric tips, too, as well as many a slenderizing design. Don't miss this fashion parade of easy-to-make patterns. ORDER YOUR COPY TODAY BOOK FIFTEEN CENTS. PATTERN FIFTEEN CENTS. TWENTY-FIVE CENTS FOR BOTH WHEN ORDERED TOGETHER

Send your order to Henderson Daily Dispatch, Pattern Department, 232 W 18th St., New York. N. Y.

Cokesbury News

Mr. and Mrs. John Buchanan delightfully entertained at their home Sunday, July 4th., with a birthday dinner honoring two of their children Mrs. Frank Floyd and Ollie Buchanan whose birthday was Tuesday, July 7.

The table was loaded with many good things to eat centered with two huge cakes, home made cream was also served.

Those present were Mr. and Mrs. Nat Buchanan, Mr. and Mrs. Nelson Vaughan and son, Mr. and Mrs. Frank Floyd and children, Mr. and Mrs. John Buchanan, Ollie Buchanan, Mr. and Mrs. Elmer Buchanan and Mittie Stanton.

Miss Hazel King and Sallie Bett of Warrenton and Billie Norwood and William Proctor of Townsville, were recent visitors of Misses Margaret and Bessie Gupton.

Mr. and Mrs. Earl Brooks visited Mr. Brooks brother in South Carolina last Saturday.

We are very grieved that one of the sweetest ladies in our community, Mrs. L. H. Longford was taken very sick at her home Friday and was taken to Maria Parham hospital for treatment, and is still very sick.

Mr. and Mrs. Raymond Wortham and little son, James, spent Wednesday with Mrs. Wortham's parents near Raleigh.

We are very glad to report T. P. Rose is some better the last few days but his condition is stil very serious.

Mr. and Mrs. B. C. Gill and sons spent Monday in Rocky Mount.

Mr. and Mrs. A. T. Gupton and son, Everette, spent Tuesday in Raleigh.

Mr. and Mrs. W. C. Poe, were very pleasant visitors in our community Sunday afternoon.

R. G. Gill from Roanoke Rapids is spending a few days with his daughter, Mrs. Louis Reavis in the Flat Rock community and his brother, L. E. Gill and others here.

Miss Hattie Rose from Washington, and Mr. and Mrs. Duffill, and little daughter, spent the week-end with their father, T. P. Rose.

Dick Wortham and son, Buddie, and John Gill spent Wednesday in Angier.

Miss Irene Choplin and Hael Pegram from Henderson, spent last week with Mr. and Mrs. Bud Coghill.

Miss Florence Vaughan from South Boston, is spending a few days with Mr. and Mrs. Nelson Vaughan.

Miss Reece Tucker, was a gracious hostess at her home Friday night, giving a party for the Juniors in the community. Quite a large number were present, and everybody had a good time.

Mrs. Ernest Gill and children and Miss Elizabeth Wortham were among the guest present at the home of Mr. and Mrs. Louis Reavis Thursday evening.

YOUNG PEOPLE HERE AT LOUISBURG MEET

Annual Assembly at Neighboring College Was Well Attended During Past Week

Louisburg, July 14—The annual Young People's Assembly of the North Carolina Methodist Conference held each time at Louisburg College was closed Friday, July 9, and was one of the best ever held. The Assembly ran from Monday, July 5th, through Friday.

A total of 257 young people were registered for the assembly and a staff of 33 was on hand to handle the situation. The distribution of delegates by districts in the North Carolina Methodis Conference was: Durham district, 45; Fayetteville district, 22; Elizabeth City district, 15;; New Bern district, 53; Raleigh district, 47; Rocky Mount district, 31; and Wilmington district, 32.

Young people from Henderson and surrounding teritory were: Eleann Ruth Clark, Alice Southerland, Mary Savage, Katherine Spruill, of Henderson; Irene Ellington, Waldo Alexander, Margaret Rowland, of Kittrell; Martha Harris, of Macon; Evelyn Myrick and Joe Newsome, of Littleton; Nell Baker and Elizabeth Smith, of Oxford.

WAKE UP YOUR LIVER BILE—
Without Calomel—And You'll Jump Out of Bed in the Morning Rarin' to Go
The liver should pour out two pounds of liquid bile into your bowels daily. If this bile is not flowing freely, your food doesn't digest. It just decays in the bowels. Gas bloats up your stomach. You get constipated. Your whole system is poisoned and you feel sour, sunk and the world looks punk.
Laxatives are only makeshifts. A mere bowel movement doesn't get at the cause. It takes those good, old Carter's Little Liver Pills to get these two pounds of bile flowing freely and make you feel "up and up". Harmless, gentle, yet amazing in making bile flow freely. Ask for Carter's Little Liver Pills by name. Stubbornly refuse anything else. 25c.

STEVENSON
Cooled by Washed Air
THURSDAY AND FRIDAY
RHYTHMIC REVELRY!
A MUSICAL HI-JINKS that's PACKED WITH A MILLION DOLLARS WORTH OF STARS!

The HIT Parade
with
FRANCES LANGFORD
PHIL REGAN
MOLASSES and JANUARY
PICK and PAT
AL PEARCE and his Gang!
Duke ELLINGTON and his band
EDDIE DUCHIN Orchestra
TODAY ONLY
"PICK A STAR"
—with—
Jack Haley
Patsy Kelly
Laurel and Hardy
Cartoon — Novelty

For CUTS SCRATCHES ABRASIONS
The powerful antiseptic properties of APINOL makes it the ideal treatment for cuts and scratches. Does not sting, lessens danger of infection and aids nature heal.
ALWAYS APPLY
APINOL
THE PINE ANTISEPTIC
AT YOUR DRUG STORE

VANCE
TODAY AND THURSDAY
A picture everybody will enjoy. Filled with a thousand piognant moments that have happened to you. Don't miss this one. Today and tomorrow.
THE SONG OF YOUTH IN QUEST OF ROMANCE!
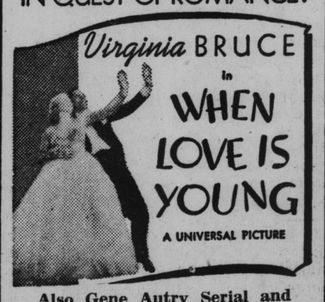

Also Gene Autry Serial and Comedy.

PENNEY'S
Thursday Specials
75 only, ladies' better silk dresses, repriced for quick sale. Be here when doors open. All sizes,
— $2.44 —
50 only, ladies' two piece cotton sport suits and swagger-topper coats. All colors and sizes. For Thursday only. Don't miss this.
— $1.00 —
EXTRA SPECIAL
For Thursday afternoon, 50 only 50x50 inch luncheon clothes. Guaranteed fast color, to be sold 4 o'clock until 6 o'clock for only
— 19¢ —
PENNEY'S
J. C. PENNEY COMPANY, Inc.
Henderson, N. C.

ATLANTIC CITY
ALL EXPENSE WEEKEND TOURS
Go Friday or Saturday morning—arrive Atlantic City same afternoon. Leave Atlantic City Monday or Tuesday morning or evening. Tours—for two full days at Atlantic City—$31.15 for travel in air-conditioned, de luxe reclining seat coaches; $43.30 in air-conditioned Pullmans.
SEABOARD AIR LINE RAILWAY — THROUGH THE HEART OF THE SOUTH
Cost of tours includes all necessary expenses from the time you leave home until your return. You travel in safety—free from highway hazards and dangers. Get descriptive leaflet and details from your local Seaboard agent.