Bulldogs Open On Friday With Norlina High Here

Kilpatrick Shifts Linemen in Effort to Bolster Forward Wall; Backs, Especially Turner, Look Better; Nine Games Carded.

Henderson high school opens its 1940 grid slate here Friday afternoon against Norlina and Coach Fred Kilpatrick is pushing his lads the utmost for the occasion.

The squad has been at work for the past few weeks and appears to be in very good condition.

In Monday's scrimmage session Carlos Mills stepped around very nicely on the defensive and his line play has stamped him as a man of the first calibre.

Blois Grissom, big end, has been moved to center, and Howard Falkner, tackle of last year who has been working on end, has moved back to his first love, tackle, and Clinton Jones has been set to the end position.

J. W. Simpson and Douglas Loughlin have been coming in for a fine share of work in the line, and they, with Falkner, Grissom, Jones and Mills, are expected to see much of the work.

In the backfield, Robert Turner continues at his accustomed post, and improves daily. He seems to have the team [illegible].

Jerry Fallaw showed in a fair brand of running in the backfield and, at times shows signs of really being a back. Thurston McGhee and Billy Allen, both youngsters, show signs of development and should see much work during the season.

The entire squad shows a high morale, and a determination to win some ball games this fall.

Nine games have been scheduled for the season:

Sept. 27—Norlina, here.
Oct. 4—Roxboro, there.
Oct. 11—Wake Forest, here.
Oct. 18—Chapel Hill, there.
Oct. 25—Rocky Mount, here.
Nov. 1—Apex, here.
Nov. 8—Raleigh, here.
Nov. 15—Warrenton, here.
Nov. 22—Oxford, there.

He's The Fastest

DON BAKER-BACK

Don Baker, fleetest of all the Tar Heel runners, will be counted upon heavily at Chapel Hill Saturday when the University of North Carolina entertains Wake Forest in the outstanding Southern Conference game of the week.

Baker showed his heels twice Saturday to Appalachian and on both occasions outsprinted the secondary of the Mountaineers. He snagged a pass and raced 27 yards for the first touchdown of the game and five minutes later dashed 36 yards around end for the second tally.

In addition to his fine performances of offense, Baker also blocked and tackled well.

She's The First

Jane Rumsey

The first girl co-cheerleader in the history of the University of North Carolina, pretty and peppy Miss Jane Rumsey (above) follows in the footsteps of a line of distinction whoopers-uppers, headed by Kay Kyser, '29, now nationally celebrated orchestra leader. Miss Rumsey, who was elected to the high honor by the student body, is from Moyock, N. C., and her partner and co-leader is Charlie Nelson of Charlotte, N. C.

ZULU GIANTS TO PLAY THE TIGERS

The Cape Zulu Giants, unique in Negro baseball circles, will play the Carolina Tigers Sunday afternoon at 3:30 o'clock in the Tigers Park in what should be one of the most interesting games of the season, according to an announcement made today.

Results

AMERICAN LEAGUE

New York 6-9, Washington 5-4.
Boston 16-4, Philadelphia 8-3.
St. Louis 7, Cleveland 2.
Only games played.

NATIONAL LEAGUE

Brooklyn 5, New York 4.
Only games played.

Sweetheart Abbey or New Abbey near Dumfries in Scotland, despite its name, was founded in the year 1273.

20 Panthers Seal Berths On Eleven

Coaches Brown and Mayes at Henderson Institute are working out a squad of twenty grid hopefuls, the smallest in years, and there are just three lettermen among the 20, thus giving the Panthers a gloomy outlook in the coming football wars.

The squad, though small in number and size, is out seeking the conference crown, and will be battling all the way.

The Panthers, for the past several years, have offered creditable football clubs.

Seven games have been scheduled for the year:

Oct. 11—Chapel Hill, there.
Oct. 18—Louisburg, there.
Oct. 25—Rocky Mount, here.
Nov. 1—Warrenton, there.
Nov. 8—Nashville, there.
Nov. 15—Raleigh, here.
Nov. 22—Oxford, here.

You are packing $$$ in your pack barn
Protect them with
INSURANCE
Prompt, Efficient and Courteous Service
CITIZEN'S REALTY & LOAN CO.
Joel T. Cheatham, Pres.

Raleigh Reporter Picks 'Em

Daily Dispatch Bureau,
In the Sir Walter Hotel.

Raleigh, Sept. 25.—Having inaugurated the football guessing season by making his very first prediction Billie and Mamine to wallop State) a bad one, your unabashed Raleigh reporter will now proceed to get just as far out on several other limbs as possible, by giving you, in the Big Five games of this week-end the following blind pig prognostications.

Carolina will beat Wake Forest.

Duke will storm the V. M. I. defenses.

State's Wolves will outclaw Davidson's Wildcats.

All this is handed out under the very formal announcement that your reporter claims to be no part of a football expert, a crystal gazer or a Zodiak. It's a lot of fun guessing football results—just like figuring out the number of beans in the big bottle in the drug store window; and it still seems the inherent and untramelled privilege of every typewriter pounder to make an ass of himself once every week from beginning to end of the football season.

So there they are, and if every one of them is wrong, you can't sue for it.

The only one of the predictions which figures to be a very close one is Carolina over Wake, because Peahead Walker's Demon Deacons could quite conceivably hand Bear Wolf and his Tar Heels a first class larruping. If ever the Messrs. Polanski and Gallovich really begin galloping as they can, it will be just too bad for Chapel Hill and environs.

Also State may not be as good as the William and Mary game makes us think. Still, Duke surely ought to beat the Cadets, which would give your reporter one in three if worst comes to worst.

Cheerleaders Are Named

Twelve girls have been selected to lead the cheering at Henderson high-Norlina high game here Friday afternoon by R. B. Harrison and S. M. Crowder, of the high school faculty.

Those chosen are Hazel Finch, Frances Polston, Viola Hoyle, Marion Calloway, Louise Teiser, Helen Hocutt, Ann Rose Southerland, Barbara Walters, Ruth Suggs, Minnie Hughes, Mary Elizabeth Parham and Edith Davis.

The cheerleaders plan to stage a mammoth pep parade Thursday night in which new stunts and surprises are to be pulled. The parade will be led by the crack drum and bugle corps of the junior high, under the direction of W. T. Hearne.

All this is in preparation for the kick-off at 3:30 o'clock Friday in the initial game for Henderson.

DUKE FROSH OPENS AT WAKE FOREST

Durham., Sept. 25.—While the varsity is preparing for its opener against V. M. I. Saturday, Duke's freshman football team will launch the school's fall sports program when they clash with the Wake Forest yearling eleven at Wake Forest.

The Blue Imps will be seeking to revenge a 7-0 setback that Wake Forest handed them in their opener a year ago. The Baby Deacs went on to win the Big Five yearling crown, replacing Duke which had won the year before.

Schedule

AMERICAN LEAGUE

Washington at New York.
Chicago at Detroit (two).
St. Louis at Cleveland.
Boston at Philadelphia (two).

NATIONAL LEAGUE

Cincinnati at St. Louis (two).
Pittsburgh at Chicago (two).
Philadelphia at Boston.
New York at Brooklyn.

Standings

AMERICAN LEAGUE

Club	W.	L.	Pct.
Detroit	87	62	.584
Cleveland	86	64	.573
New York	84	64	.568
Chicago	80	69	.537
Boston	77	71	.520
St. Louis	66	84	.440
Washington	62	87	.416
Philadelphia	53	94	.361

NATIONAL LEAGUE

Club	W.	L.	Pct.
Cincinnati	96	50	.658
Brooklyn	87	62	.584
St. Louis	79	67	.549
Pittsburgh	76	72	.514
Chicago	73	75	.493
New York	68	79	.463
Boston	63	85	.426
Philadelphia	48	100	324

Wake Forest.—The Deacon line, heretofore reported of unknown strength, held William Jewell offense to a net gain of 4 yards last Saturday. A 4-yard off-tackle thrust by Halfback Ortega was Jewells' longest gain of the day.

Duke's New Snapper-Back

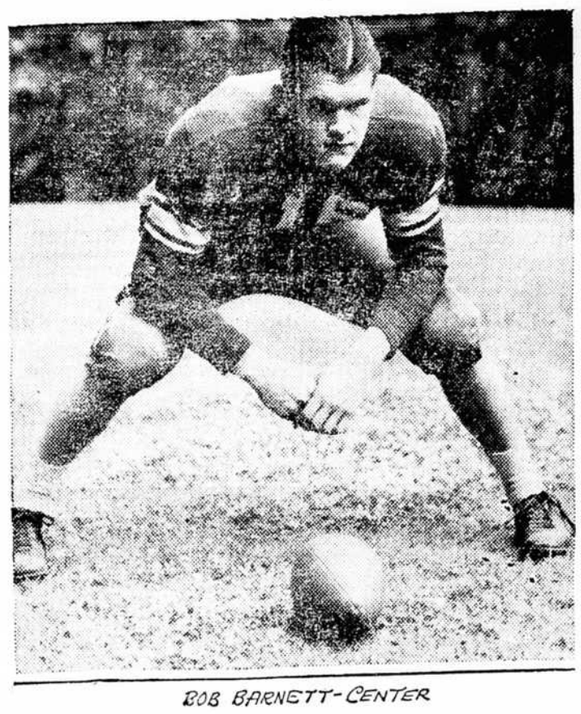

BOB BARNETT-CENTER

Coach Wallace Wade will have new men in severa lpositions when his Blue Devils open their campaign against V. M. I. in Duke stadium Saturday and one of them is shown above, Bob Barnett, 196-pound center, from Albany, Ga. Barnett broke into the lineup as a sub in mid-season last year, played often and well from then on out. If the Albany boy continues to improve, he may be another Dan Hill.

Nation's Leaders In Six Departments Meet Saturday

By TOM BOST, JR.

Chapel Hill, Sept. 24.—The nation's highest ranking performers in six different departments and the second high man in another phase wil be pitted against one another when the University of North Carolina and Wake Forest clash here Saturday at 2:30 in the Southern Conference's outstanding game of the week.

Jolting John Polanski, the Deacon's 205-pound bull-rushing halfback, set a blistering pace in three of the departments. He was the nation's high man in scoring with 84 points, the leader in number of touchdowns with thirteen, and the top man in ground gaining with a net total of 882 yards. Polanski's rushing total was 14 yards more than versatile Tom Harmon of Michigan.

Charles (Red) Mayberry, the red head triple-threat operator from Mt. Airy who is on the injured list for the time being, won another national honor for the Deacons. The fiery quarterback averaged 41 yards per return on kick-offs to outdistance his nearest competitors by a large margin.

Carolina's top man in the nation last fall was Harry Dunkle, 197-pound fullback, who outkicked all comers East, West, North and South. Dunkle, who has since been shifted to blocking back, averaged a remarkable 46.6 yards for 37 boots in 1939 and was over two yards in front of the runner-up man, Stan Nyhan of Tulane. He also tied for first place with Turner of Holy Cross in number of extra point converstons with 16.

Jim (Sweet) Lalanne, the Tar Heels' scintillating passer, was surpassed only by Oklahoma's Clark in percentage of completions last fall. Lalanne tossed 96 aerials and made good on 50 of them for a fine mark of 321. Nine of the hits resulted directly in touchdowns. Clark hit the bulls-eye 36 times in 64 attempts for a percentage of .591.

Both the Tar Heels and Deacons have several other performers who ranked among the elite in the nation.

Mayberry and Tony Gallevich, two other Deacon backfield leaders, were among the top ten ground gainers in the country. Mayberry was fourth highest with a grand total of [illegible] netted 622 yards [illegible] performance on the [illegible]

Lalanne also [illegible] choice on [illegible] gained for [illegible] He picked up 300 [illegible] for a total of [illegible]

Blue Devils Meet Rugged V. M. I. Eleven

Durham, Sept. [illegible] convincing 3-0 victory [illegible] Roanoke College [illegible] ing game here [illegible] Wade to have [illegible] drills his Duke [illegible] their engagement [illegible] Cadets in Durham [illegible] afternoon.

This opening game [illegible] be Duke's only [illegible] until the Georgia game [illegible] November 2. [illegible] Duke team [illegible]

That V. M. I. [illegible] noke came with [illegible] "under wraps." [illegible] Hubert used only [illegible] plays and sent [illegible] bers of his 38-man [illegible] tion.

As was expected [illegible] the Cadets' [illegible] for All-America [illegible] brilliant game [illegible] year but starring [illegible] en over by Dennis [illegible] mate, Nelson Gall[illegible] the Blue Devils [illegible] from last season.

Catlett personally [illegible] 157 yards of V. M. I. [illegible] gained from [illegible] scored two of the [illegible] touchdowns.

FEATURE BY FEATURE

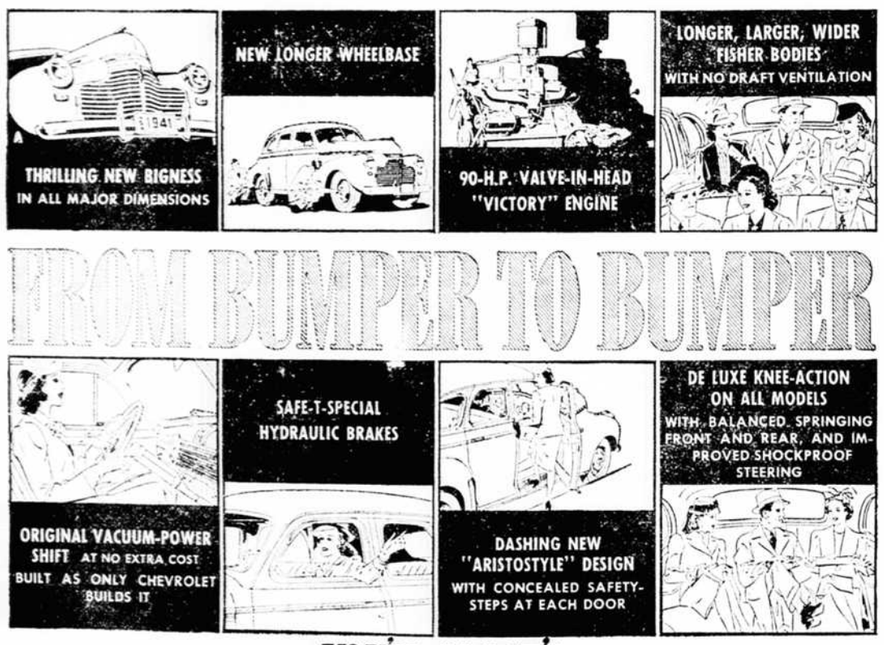

YOU'LL SAY IT'S

"FIRST BECAUSE IT'S FINEST!"

MEET the new Chevrolet for '41, and we are confident you'll say, "*It's first because it's finest—Again Chevrolet's the leader!*"

For *this* car is the result and the reward of almost ten solid years of Chevrolet leadership in motor car sales . . . leadership that has brought with it unequaled manufacturing economies and unequaled value-giving powers . . . leadership that now makes it possible for Chevrolet to offer you a motor car which surpasses all previous levels of luxury in the lowest price field.

This new Chevrolet for '41 is a much *bigger* car in all ways—with a longer wheelbase and greater over-all length—with longer, larger, wider Fisher Bodies—with exceptionally comfortable interiors giving "3-couple roominess," or ample space for six passengers, in the sedan models.

Your Chevrolet dealer cordially invites you and your family to visit his showroom . . . invites you to make a thoroughgoing test of the finest motor car Chevrolet has ever built . . . invites you to eye it, try it, buy it—*today!*

Again CHEVROLET'S the LEADER

EYE IT... TRY IT... BUY IT!

SCOGGIN CHEVROLET CO.

Henderson, N. C. Warrenton, N. C.

"It's Coca-Cola when you want to feel refreshed"

Ice-cold Coca-Cola adds to relaxation what relaxation always needs,—pure, wholesome refreshment. With each sip of ice-cold Coca-Cola you can taste its quality and feel its refreshment.

BOTTLED UNDER AUTHORITY OF THE COCA-COLA CO. BY

COCA-COLA BOTTLING COMPANY OF HENDERSON