Close Games Mark Opening Of Golden Belt Tourney

Creedmoor Wins 2; Dunn Boys, Rapids Girls Win

Creedmoor Scores 29-22 Victory Over Macon Boys, Girls Win, 28-10; Rapids Girls Top Middleburg 21-17; Dunn Whips Yellow Jackets, 20-17.

Close [illegible] games [illegible] second annual Golden Belt Basketball tournament [illegible] the final game [illegible] Roanoke Rapids [illegible] ing an extra period.

Creedmoor [illegible] double victory over Macon [illegible] afternoon [illegible] 28 to 10, and the [illegible] 22 score.

Clark [illegible] scoring 14 [illegible] ing in second [illegible] points [illegible]

E. Overby [illegible] points.

Creedmoor [illegible] way during [illegible] constantly [illegible]

Yates led the [illegible] scoring eleven points [illegible] six for second high [illegible] Lyon, Johnson and [illegible] each [illegible] scores.

The [illegible] crowd, and the [illegible] with [illegible] test.

Middleburg [illegible] Roanoke Rapids girls [illegible] the way [illegible] second [illegible] the ball [illegible]

[illegible]

Sets World Record

Al Blozis, of Georgetown, breaks the world indoor [illegible] record as he wins the event at the [illegible] New York. [illegible]

MONDAY'S RESULTS
Afternoon
Creedmoor girls 28, Macon 10.
Creedmoor boys 29, Macon 22.
Night
Roanoke Rapids girls 21, Middleburg 17.
[illegible] boys 20, Roanoke Rapids 17.

TUESDAY'S GAMES
Afternoon
Epsom girls vs. Warrenton.
[illegible] vs. Warrenton.
Night
Roxboro vs. Dunn.
South Boston vs. Roxboro.

WEDNESDAY
Afternoon
Henderson vs. Scottsburg, Va. girls.
[illegible] Court House vs. Cary.
Night
Henderson vs. Creedmoor.
Roanoke Rapids girls vs. [illegible]

Here's The Slate For Today's Events

Epsom and Warrenton get together here this afternoon in a double bill on the Golden Belt tournament slate, and tonight, Roxboro girls meet the highly regarded Dunn girls, and the nightcap event will place South Boston and the Roxboro lads against each other.

These contests are expected to attract many fans from the city and from the towns represented in the games.

Sportsmen Fight Change

Daily Dispatch Bureau,
In the Sir Walter Hotel.

By LYNN NISBET.

Raleigh, [illegible]

[illegible]

Holly Ridge Strike Effects Labor Legislation In State Legislature, Averill Says

(Continued From Page One)

[illegible]

General Union Drive?

[illegible]

Effect on Hour Law.

[illegible]

Hours Bill Re-Referred

(Continued From Page One)

[illegible] as high as 120 hours for [illegible] "I honestly think [illegible] to do something about [illegible]"

The Senate committee on counties, [illegible] favorably reported [illegible]

The House counties, cities and towns group approved SB 191 to provide a utilities commission at [illegible] and HB 602 to enlarge the Henderson city limits.

South Wales City Suffers Long Attack

(Continued From Page One)

[illegible] minister and the French ambassador [illegible] Japan's modified plan for ending the Thailand-French Indo-China border dispute [illegible]

[illegible]

Tar Heels Win Four Titles, 73 Per Cent Duel Contests

Chapel Hill, March 4—Conference championships won in [illegible] and swimming and State titles in basketball and wrestling were the high spots in a [illegible] at the University of North Carolina.

One remaining State title will be at stake here Wednesday night when Carolina and [illegible] in swimming and the Tar Heels, already winners of the [illegible] title, are favored. [illegible] swimming would [illegible] winter championships to five.

Carolina teams also [illegible] fine dual season record. They won 36 contests, lost 12 and tied 1 for a winning percentage of .735. The swimmers with seven victories in eight starts and the wrestlers with five triumphs against one loss and one tie set the pace.

The varsity basketball team, which was eliminated by Duke [illegible] in the opening round of the tourney, lost [illegible] Conference foes during the regular season with 14 victories against only one defeat. [illegible]

[illegible]

Congratulations

And Best Wishes To The

ALL-ELECTRIC

White House Restaurant

All electrical work in this modern building by

Upchurch & Daeke Elec. Co.

Phone 859 109 W. Montgomery St.
Henderson, N. C.

Stock Prices Gain Slightly

New York, March 4—(AP)—The stock market atmosphere cleared a little today [illegible] buying came in for leading issues.

While fractions were tacked on pivotal shares after a hesitant start, dealings were sluggish. [illegible] well maintained [illegible] the [illegible]

Quotations at 2 p. m.:

American Radiator	6 1-8
American Telephone	161 3-4
American Tobacco B	69
Anaconda	24 1-4
Atlantic Coast Line	14 7-8
Atlantic Refining	21 3-4
Bendix Aviation	35 1-4
Bethlehem Steel	77 3-4
Chrysler	65 3-4
[illegible] Gas & Elec Co	4
Commercial Solvents	9 1-8
Consolidated Oil Co	5 3-8
Curtiss Wright	8
DuPont	144 1-4
Electric Power Light	3 1-4
General Electric	32 1-2
General Motors	42 1-2
Liggett & Myers B	90
Montgomery Ward & Co	37 1-4
Reynolds Tobacco B	32 1-4
Southern Railway	12 1-4
Standard Oil Co N J	34 1-4
U S Steel	57 1-8

Cotton Market Little Higher

New York, March 4—(AP)—Cotton futures opened 2 lower to 1 higher.

The list around mid-day was unchanged to 2 points higher.

Silence may be golden, but you don't get much comfort jingling a couple of silences together.

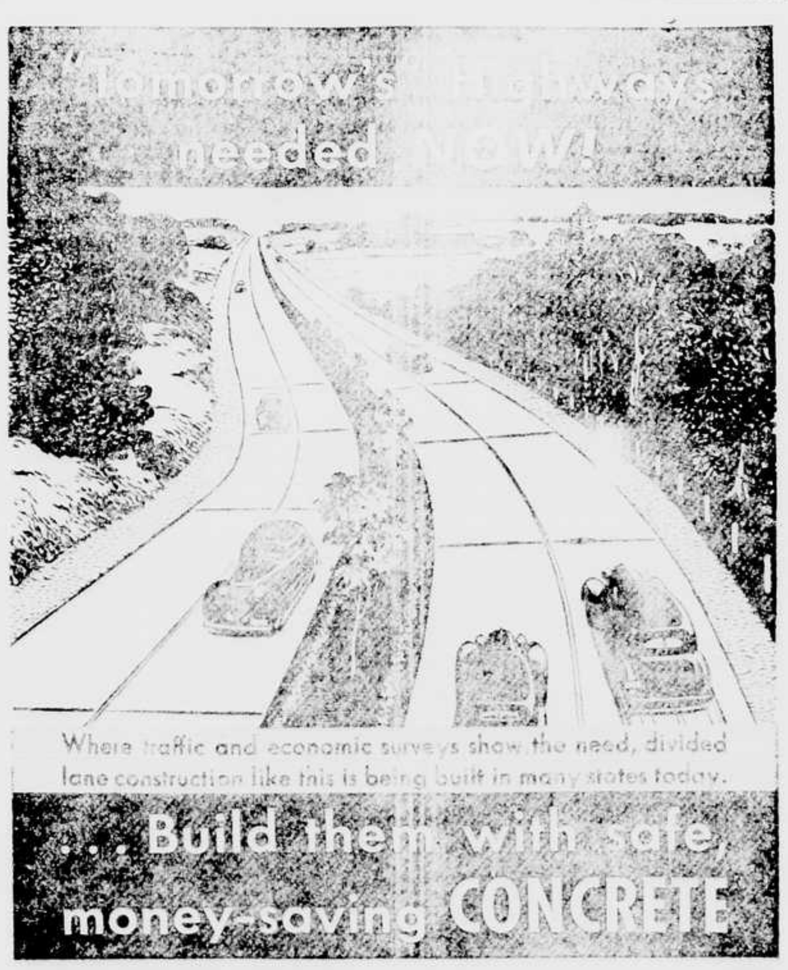

MODERN pavements are urgently needed NOW on over-crowded main highways! Reconstruction or widening with concrete to present day standards will reduce congestion and driving time—cut down the accident rate—save vast sums in maintenance—insure community progress.

Why You're Safer on Concrete

Concrete provides an even, dependable surface, sure traction rain or shine, utmost visibility at night—qualities vital to the protection of you and your family while on the road.

Concrete IS THE REAL LOW-COST ROAD

PORTLAND CEMENT ASSOCIATION
State Planters Bank Bldg., Richmond, Va.
A national organization to improve and extend the uses of concrete through scientific research and engineering field work

Two good mixers are better than one

THERE you sit, watching the long road ahead as it dips and rises.

Under your feet there's a quiet whispering, to let you know that all eight able Buick cylinders are happily on the job.

You're giving not a single thought to what's happening under that long bonnet nosing out in front, but here's what's going on:

Instead of the single, compromise-size carburetor you find on most cars, this Buick FIREBALL eight with Compound Carburetion* has *two* good mixers on the job.

A single one of them—the front one—keeps you rolling smoothly, easily, quietly, on the very minimum rationing of gasoline.

But the other carburetor is alert and ready for any sudden need. Just tramp down on that accelerator pedal—it goes into instant action, giving you *more* fuel and *more* power for *any* emergency purpose!

It's almost like having *two* engines—one to handle normal requirements thriftily, another to team up with the first for extra oomph and wallop when you want it.

That kind of teamwork pays.

And owners by the thousand will tell you *it's more economical too*—as much as 10% to 15% more economical.

If you haven't experienced what it feels like to have that under the bonnet of your automobile, better go have that Buick demonstration now.

*Standard on all Buick SUPER, CENTURY, ROADMASTER and LIMITED models, available at slight extra cost on all Buick SPECIAL models.

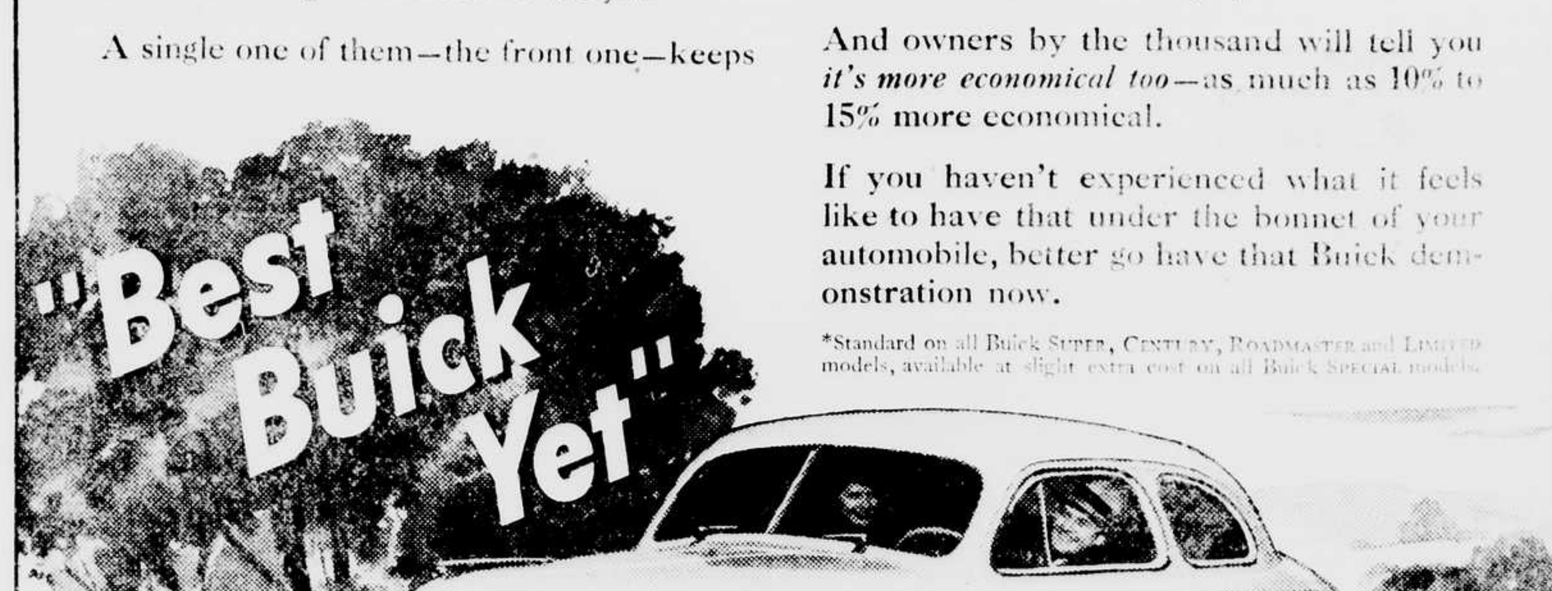

BUICK PRICES BEGIN AT $915 for the Business Coupe
delivered at Flint, Mich. State tax, optional equipment and accessories—extra. Prices subject to change without notice.

LEGG-PARHAM COMPANY
Henderson, N. C. 120-128 Wyche Street

WHEN BETTER AUTOMOBILES ARE BUILT BUICK WILL BUILD THEM