Service Card for Movie Star

June Wyman, 1942 National Dubby Poppy Girl, puts a Veterans of Foreign Wars Service Star card on the front door of her Hollywood home to indicate the war service of her screen star husband, Ronald Reagan, who is serving in the cavalry. These Service Star cards are displayed on behalf of service men under the auspices of the Veterans of Foreign Wars of the United States. *(Central Press)*

Music Charms 'Em at Canteen

Members of the armed services are entertained nightly while in New York at the Open Door Canteen of the American Theatre Wing, just off Broadway. Joanna and Louise Leschin, piano duo, after having played the legal favorite, "Ave Maria Bethoven." *(Central Press)*

Wins Nomination

Nat Cox Martin

Adolph [illegible] defeat [illegible] Davis, Sen. Alva Edward Martin won the Republican nomination for governor of Pennsylvania on a margin of 94,000 votes in the state primary. Martin [illegible] uniform. [illegible] *(Central Press)*

Arrives on Clipper

Running to greet friends after her arrival in New York aboard the Atlantic clipper is Luiz Holkar-Nsha, adopted daughter of the Maharajah of Indore. Her mother, the Maharanee, became ill aboard the plane and was carried from La-Guardia Field in an ambulance. *(Central Press)*

Caesarian Birth at Bronx Zoo

Nestled in its mother's paws is one of the two baby coyotes born at the Bronx Zoo's animal hospital in New York City. A caesarian operation performed by Leonard J. Goss saved the lives of the mother, still wearing bandages, and her offspring. The spring birth rate at the zoo this year is high and directors are pleased since the exigencies of war made it impossible for them to obtain new animals.

Russians Watch Performance of U. S. M-3 Tanks

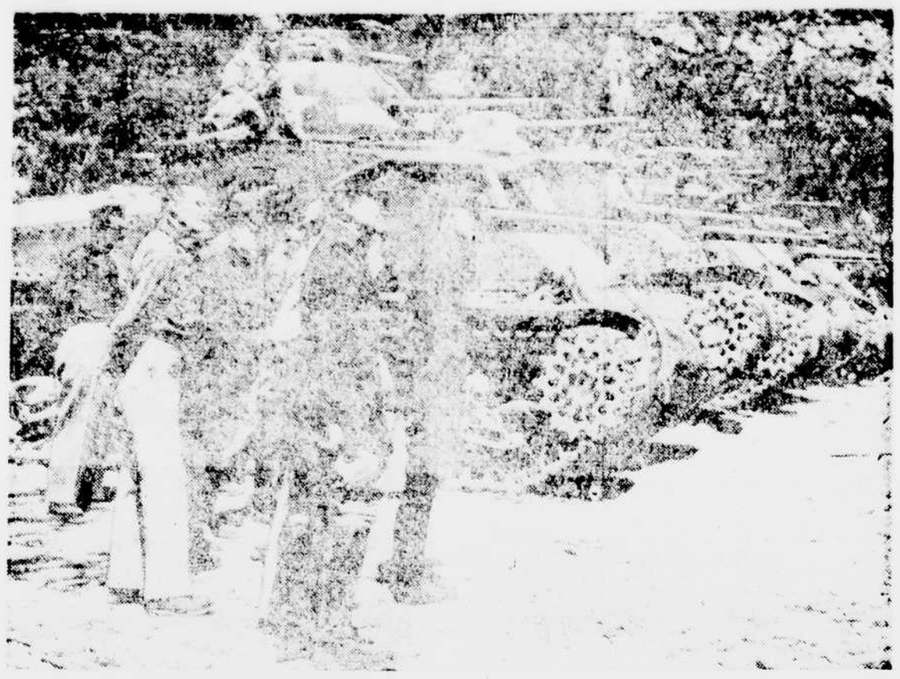

C. P. Phonephoto

Officers of the Russian Army are shown watching a performance by M-3 tanks at Fort Benning, Ga. A few of these playthings are seen in the background. In front of the group of officers are Col. Paul Berezin, Russian aviation attaché; Col. Gustave Guenther, U. S. Army; and Major Peter Barabanchikov, Red Army engineer.

Decorate Members of Bomber Ferry Command

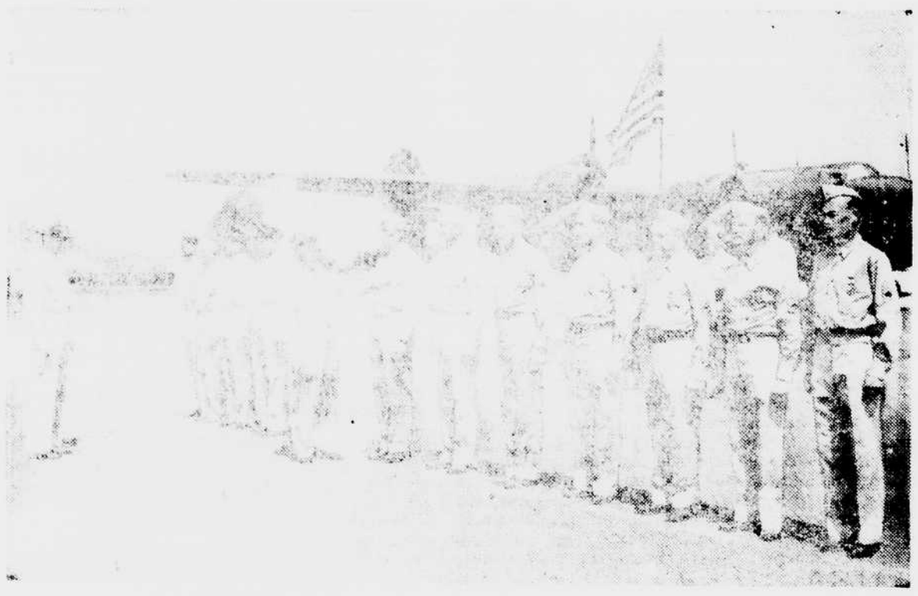

Receiving the D.S.C. for extraordinary achievement while participating in an aerial flight without mishap are twelve members of the Bomber Ferry Command. The presentation took place at Bolling Field, Washington, D. C. Four officers and eight enlisted fliers received their decorations from Brig. Gen. Harold L. George. He is shown pinning a medal on Master Sergeant Adolph Cattarius, who has been in the air corps for twenty years. *(Central Press)*

Believe It or Not—There Were No Casualties

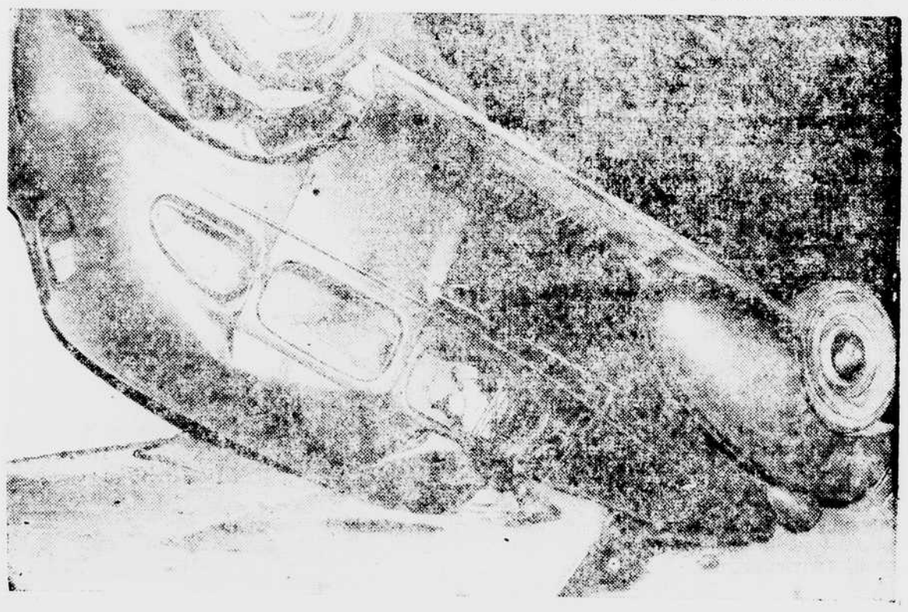

This car, pictured at rest with wheels upturned in a Los Angeles street, bounced off another, turned turtle, and finally landed on a fire plug, which can be seen sticking through the roof of the driver's seat. Three men in the cars involved in the accident were unhurt, a fourth merely scratched.

Studying Flag Signals at Merchant Marine School

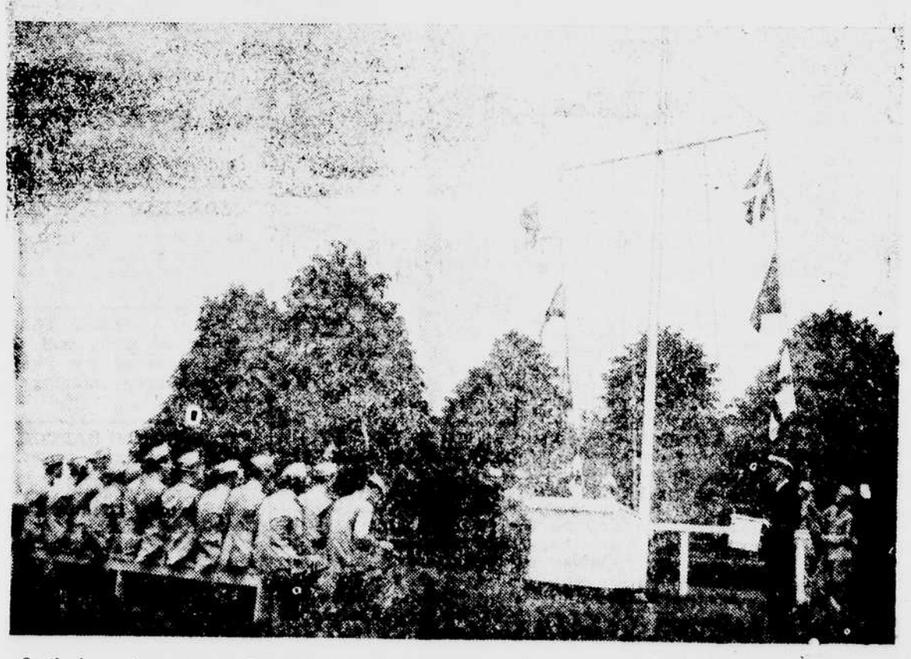

On the lawn of an estate at Great Neck, N. Y., formerly owned by a movie magnate, cadets attending the U. S. Merchant Marine Academy study flag signalling. The flags in the photo significantly spell out the phrase: "Rendezvous Australia." Upon completion of training the cadets, who range in age from 18 to 23, receive berths as third mates or third engineers on U. S. merchant vessels at $65 a month plus maintenance.

Home-Made 'Torpedo' Boat

An ingenious member of the United States Coast Guard [illegible] propelling his home-made version of the "PT" torpedo boat [illegible] on the east coast. The tin cans on the stern of the [illegible] simulate depth charges. The details even include elaborate [illegible].

Confer on Yeomanettes Plan

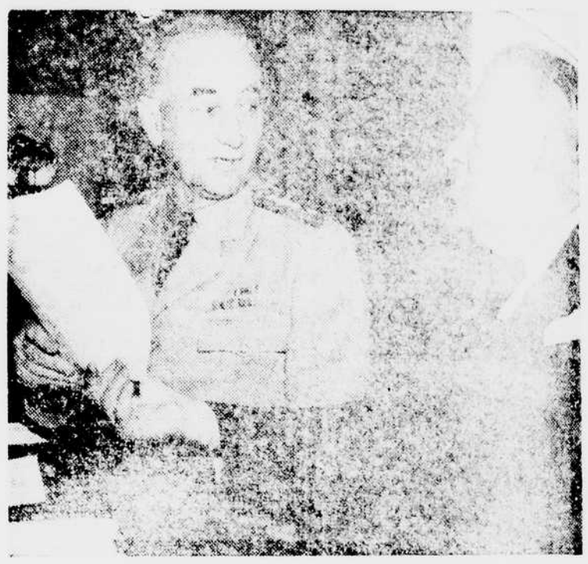

Discussing the bill to create a women's naval auxiliary are Rear Admiral Randall Jacobs (left), chief of the Bureau of Personnel, and Sen. David I. Walsh, chairman of the Senate Naval Committee. During the hearing before the committee in Washington, Jacobs asked for [illegible] military control over the auxiliary. Walsh said that women should be sent out of the U. S. *(Central Press)*

There Is No Rationing of Oats

To emphasize possible stricter gasoline and oil rationing, Secretary of the Interior Harold L. Ickes (left) drove a horse-drawn carriage to a New York hotel where he was met by Mayor Fiorello H. LaGuardia. Later, Ickes addressed the USO-Greater N. Y. Fund drive luncheon.

Raid Illicit Liquor Plant

A scene like this would have brought groans from thirsty citizens in the old Prohibition days. Now, however, curious bystanders focus their attention upon the cameraman. One man in the crowd samples the liquid stream as federal agents pump out five vats of mash from an illicit liquor plant raided in Brooklyn, N. Y. Ten thousand pounds of sugar were confiscated in the raid. *(Central Press)*