Henderson Daily Dispatch

THIRTY-FIRST YEAR | LEASED WIRE SERVICE OF THE ASSOCIATED PRESS | HENDERSON, N. C., SATURDAY AFTERNOON, OCTOBER 28, 1944 | PUBLISHED DAILY AFTERNOON EXCEPT SUNDAY | FIVE CENTS COPY

MODERN 'CITY DESK' ON WHEELS

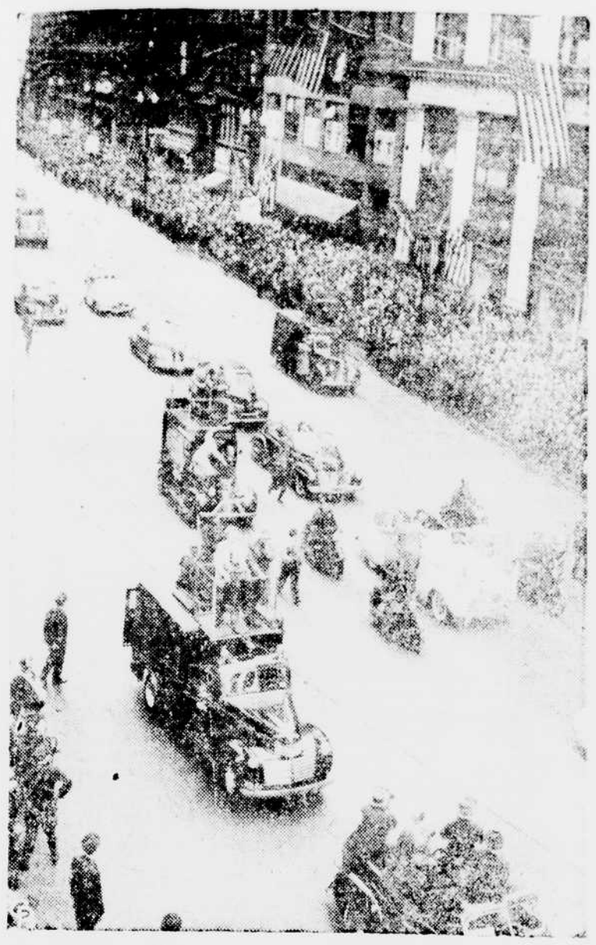

When you see a picture of your presidential choice in the newspaper a few hours after it was snapped, you may wonder how it came about. This picture shows the Republican presidential nominee, Gov. Thomas E. Dewey, and his party during his tour of Chicago. Note the cameramen standing atop platforms built over newspaper trucks taking photos. These are quickly developed and printed in a "dark room" in one of the trucks on the spot. The photos are sped to newspaper offices and arrive in time for use with an "on the scene" description that has been phoned in by a reporter atop the truck in the left foreground by means of his radio-telephone equipment. (International Soundphoto)

Americans Hold All Of Samar Island

Nazi Holland Positions Collapsing

40 Thousand Of Germans Endangered

Gen. Enemy Anchor Is Taken Without Any Fight Made

London, Oct. 28.—(AP)—The whole German flank in south western Holland is collapsing, Dutch dispatches declared today as British-Canadian columns raced toward the enemy's last two escape routes in an effort to cut off perhaps 40,000 Nazi troops below the Maas river.

Allied troops entering the Germans vaunted "island of Walcheren" were reported by the Dutch to be within 3 miles of Vlissingen (Flushing), the Nazis' last port of escape on the south side of the Scheldt river, and a crumbling German position in the city itself.

Allied troops were within 2,000 yards of Roosendaal, and the Germans said it was important that they hold it because it is a rail junction. Roosendaal is the last major town before the Germans reach the Belgian frontier.

Allied troops were within 2,000 yards of Roosendaal, and the German radio admitted they had penetrated the Nazi defenses south of the city.

Gilberg, one of the battle of Breda, reported the capture of the village of Zevenbergen, 10 miles northwest of Roosendaal.

North of Tilburg, another important junction, Canadian troops had pushed through Loon Op Zand and beyond to Oosterhout, on the Nieuwe Merwede river, the Associated Press correspondent reported.

Nazi-controlled Dutch radio said the Germans had blown up the Moerdijk bridge, which crosses the Hollandsche Diep river south of Dordrecht, and had flooded the Moerdijk area.

The German-controlled Dutch radio said the Germans had blown up the Moerdijk bridge, which crosses the Hollandsche Diep river south of Dordrecht, and had flooded the Moerdijk area.

OFFICIAL PHOTO OF THE U.S.S. MISSOURI AT SEA

ALL TRICKED UP in camouflage war paint the U. S. S. Missouri is shown here in the Brooklyn navy yard, ready to be launched by the Navy. This mighty 45,000 ton unit in the U. S. S. [illegible], one of the new super and battleships, slipped down at the Brooklyn Navy Yard, Jan. 29, 1944. [illegible] long and has a beam [illegible] feet—enough, certain to bring more cheer to the Japs. Official U. S. Navy photo. (International)

Airfields In Philippines Now In Use

Limping Jap Navy Is Being Hunted By Sea and Air

New York, Oct. 28.—(AP)—John B. Hughes, broadcasting from CBS from General MacArthur's headquarters in the Philippines, reported today that the island of Samar was now completely in American hands. It was added that the terms would be made public later.

General MacArthur's Headquarters, Philippines, Oct. 28.—(AP)—Pushing inland from Leyte, Gen. Douglas MacArthur's troops have shattered what the Japanese claimed was a strong line of defense in the mountains of Samar island, and have killed 275 Japs in the process, Allied headquarters announced today.

The Leyte victors, unhampered by fire from the shattered Japanese, advanced 10 miles in the Dulag area, and 5 miles in the Tacloban area, they began, against very light opposition, yesterday.

The Dulag landing, [illegible] Japanese place from which the enemy started [illegible] on Leyte, was captured yesterday.

The Tacloban landing, [illegible] Leyte, was made [illegible] Japanese [illegible] Leyte.

Two [illegible] towns and villages were liberated on Leyte at least 55 are freed.

Disaster now [illegible] Japanese who [illegible] the Leyte valley. They [illegible] or stand and die.

Spearheads of General [illegible] advancing crashing through the [illegible] of resistance west of Pelo [illegible] six miles south [illegible] the sea.

Postwar Tax Policy To Be FDR's Theme Tonight In Chicago

En Route to Chicago With President Roosevelt, Oct. 28.—(AP)—President Roosevelt, Oct. 28.—(AP)—President Roosevelt, looking toward today, with [illegible] tax policy in Chicago Soldier Field tonight intended to help private industry maintain full employment [illegible] the postwar era.

The chief executive, speaking at [illegible] Chicago, [illegible] to the [illegible] Philadelphia last night, [illegible] Democratic [illegible] Republican [illegible] planning a liberal [illegible] after the war.

Before his arrival in Chicago, the President will make a brief stop [illegible] appearance at Fort Wayne, Indiana, and his train will [illegible] Lima, Ohio, and Gorsline, Ind.

The chief executive [illegible] speech as he made [illegible] City today.

Argentina Asks Meeting Of Nations

Washington, Oct. 28.—(AP)—The State Department said today that it had received no communication from Argentina requesting a meeting of foreign ministers of American republics. This government does not now maintain diplomatic relations with Buenos Aires.

Headquarters of the Pan-American Union here said later the Argentine proposal had been received there but that action would not be taken on it until the full text had been received and considered by the board of governors, which meets next Wednesday.

Buenos Aires, Argentina, Oct. 28.—(AP)—The Argentine government announced last night that it had asked the Pan-American Union in Washington to call a conference of all American nations to consider Argentina's neutrality status and [illegible] "aggression."

[illegible] Argentina has [illegible] which needed [illegible] of [illegible] ministers. The Argentine [illegible] which [illegible] of conditions [illegible]

While [illegible] that Argentina would [illegible] the [illegible] of [illegible] the [illegible] and [illegible] by the [illegible] notified.

The statement [illegible] the [illegible] Argentina [illegible] opportunity [illegible] views.

Soviet Armies Push Into Slovakia From Carpathian Region

Germans Pressed Back Further On Prussian Frontier

Moscow, Oct. 28.—(AP)—Soviet armies are pushing in Slovakia today, the Russians reported, and Berlin said the Red Army has crossed the Carpathian mountains in the Dukla pass area.

Marshal Stalin gave the news in a special order of the day, the first such order since the Russians started their drive on Slovakia.

Stalin said the Red Army had crossed the Carpathians in the Dukla pass area, and had taken the town of Dukla, and the railway station of Chyrow, 5 miles southeast of Dukla.

Stalin said the Red Army had taken the town of Dukla, and the railway station of Chyrow, 5 miles southeast of Dukla.

MacArthur's Army Covers Samar Island

[illegible]

Bulgaria Accepts Allied Armistice Terms for Peace

London, Oct. 28.—(AP)—The Moscow radio announced today that the Bulgarian delegation has accepted Allied armistice terms.

The broadcast as recorded by the Soviet monitor said the Bulgarian government has accepted the armistice conditions proposed to Bulgaria by Russia, Britain and the United States.

Gen. Stilwell Called Home For New Post

Washington, Oct. 28.—(AP)—General of Joseph Stilwell has been recalled from his China command in the Far East and will be given [illegible] and important, but [illegible] undisclosed assignment.

Stilwell's recall was announced by the White House. A few minutes later the War Department added that he was headed for an important new post. The War Department [illegible] to say about Stilwell's [illegible] from the China-Burma-India theatre.

"In answer to queries, the War Department stated that in carrying out the decision to divide the China-Burma-India theatre into two parts, [illegible] theatres, General Stilwell has been recalled to Washington."

Around the complete official silence there was immediate speculation that Stilwell's ultimate job will be leadership of the army which eventually will invade China and drive the Japanese out.

American forces in the China theatre will be commanded by Major General A. C. Wedemeyer, who has been appointed concurrently by Generalissimo Chiang Kai-shek as chief of staff of the China theatre.

Wedemeyer is now deputy chief of staff to Admiral Mountbatten.

American forces in the India-Burma theatre will be commanded by Lt. Gen. Daniel I. Sultan, who is now deputy commander of the China-Burma-India theatre.

Davenport's Trial Is Set At Greenville

Greenville, Oct. 28.—(AP)—Federal Judge Joseph C. Mc[illegible] of New Bern today set December 4 for the trial of Frank Davenport, former state senator, on charges of conspiracy and [illegible] in connection with the sale of [illegible] in Pitt county.

Davenport, who was [illegible] December 4 [illegible] Pitt county grand jury on [illegible] counts of conspiracy, violation of the State gaming laws, false pretense, and [illegible] gaming. He was released under a bond totaling $15,000 set by Judge R. Hunt Parker of Roanoke Rapids, Latta Hooker and his sureties were released in Craven county on the same charges. Bonds of $10,000 was set for Hooker and $5,000 each in Pitt and Craven counties. The bonds were placed under bond of $5,000 each in Pitt and Craven counties.

State Offers Help For G. I. Bill Of Rights

BY LYNN NISBET
Daily Dispatch Bureau

Raleigh, Oct. 28.—Garland B. Stillwell, executive secretary of Labor, [illegible] department's [illegible] the [illegible] to demand the government [illegible] the State's [illegible] the GI bill on [illegible] and [illegible] returning service personnel. The commissioner was prompted a digest of the GI bill now [illegible] Hugh Johnson [illegible] the Rotary Club about the State's [illegible] program.

He pointed out that [illegible] Dr. North Carolina, but [illegible] the [illegible] of the [illegible] Since that time the [illegible] demand of veterans on the other hand [illegible] Federal [illegible] the past year more than half the applicants for assistance [illegible] have been veterans of the recent war. This demand has necessitated enlarging

(Continued on Page Six)

Cotton Mixed At The Close

New York, Oct. 28.—(AP)—Cotton futures opened unchanged to six cents a bale higher, and closed 20 cents a bale higher to 25 cents lower.

	Open	Close
December	21.67	21.67
March	21.79	21.76
May	21.81	21.80
July	21.58	21.60
October (1943)	20.71	20.74

Middling spot 22.16.

WEATHER

FOR NORTH CAROLINA

Fair and continued cool, with freezing temperatures in the interior tonight; Sunday fair and not so cool.

ARMY COMMANDERS IN LEYTE

REVEALED in communiques as subordinate commanders to Gen. MacArthur's forces on Leyte that have begun the liberation of the Philippines are Maj. Gen. John Reed Hodge (left), commander of the XXIV Army Corps, and Maj. Gen. James L. Bradley (right), commander of the 96th Infantry Division. Both units trained in Hawaii. (International)

Recoveries In Some Stocks

[illegible]

Berlin Is Bombed Twice After Goebbels' Address

London, Oct. 28.—(AP)—For [illegible] Berlin last night [illegible] Nazi propaganda minister, Paul Joseph Goebbels, had [illegible] "battle-to-death" speech at the Nazi capital.

The air raids [illegible] with Marshal Goebbels demanded the people on the Nazi capital [illegible] as Goebbels led the way. An hour later a second group struck. The operations put Berlin under [illegible] for the [illegible] night.

The Nazi propaganda and home defense ministries declared that Germany had [illegible] but [illegible] the flesh, and it entered the [illegible] Germans are [illegible] would take the war to her enemies.

Other objectives in western Germany were bombed, also without loss.

After weather weeks in the air, the air offensive was resumed today. The German radio reported planes over western Germany before noon.