# Henderson Daily Dispatch

THIRTY-SECOND YEAR | LEASED WIRE SERVICE OF THE ASSOCIATED PRESS. | HENDERSON, N. C., WEDNESDAY AFTERNOON, OCTOBER 3, 1945. | PUBLISHED EVERY AFTERNOON EXCEPT SUNDAY. | FIVE CENTS COPY


PERRY MEMORIAL LIBRARY HENDERSON, N. C.

## BOY—PAGE MISTER RIPLEY

BELIEVE-IT-OR-NOT, University of Utah scientists are investigating the case of a chicken with its head cut off that goes around like a chicken with its head still on. Photographic evidence shows L. A. Olson, a poultryman of Fruita, Colo., who chopped off the head of Mike, a rooster. For fourteen days the headless bird had been fed grain from an eye-dropper, has not bled a drop and, while he doesn't crow about it, refuses to die and shows no signs of pain. (*International Soundphoto*)

# Congress, Feeling Good, Plans Liberal Tax Cuts

### Individuals Voted Reduction in 1946 Of Half Billion

Washington, Oct. 3.—(AP)—Congress appeared today to be coming considerably beyond the administration's recommendations for a five-billion dollar tax cut.

In an expansive mood, the House Ways and Means committee yesterday voted individuals a reduction next year of almost a half-billion dollars more than Secretary of the Treasury Fred Vinson proposed.

And there were indications that the committee turned to corporation taxes, that it might go beyond repeal of the 95 per cent war imposed excess profits tax, as Vinson suggested.

**Figures are Sought**

It was understood that Chairman Robert Doughton of the tax-framing group had asked his tax staff for figures on the effect of cuts in present corporation surtax rates. Vinson made no reference to these. He said repeal of the war-time profits levy would cut corporation tax bills by $2,550,000,000 next year.

The administration won one major point, however, as the committee voted yesterday to relieve 12,000,000 low-income persons from income taxes after this year. But the group brushed aside a proposal for outright repeal of the three per cent normal tax. Instead, it adopted a Republican - sponsored proposal which would keep the normal tax but with a more liberal basis for dependents. This plan also reduces individual surtax rates by four percentage points in each of the major brackets.

## Pan-American Meet Set For Oct. 20, May Be Delayed

**Washington, Oct. 3.—(AP)—Undemocratic tactics of the Argentine military government may force postponement of an inter-American conference scheduled to open October 20 in Rio de Janeiro. Such action would constitute a hemispheric slap in the face for the military regime in Argentina which has clamped on a state of siege and arrested thousands of political enemies within the past few weeks.**

**The United States was expected to take a stand on the suggested delay sometime today, following these developments:**

**1—Disclosure that American officials had discussed with Brazil the possibilities of postponing the conference or cancelling it entirely.**

**2—Informal suggestions by three Latin American ambassadors in Washington that the Rio conference be delayed "so we can all be better prepared."**

**3—An unscheduled visit to Capitol Hill by Acting Secretary of State Dean Acheson and Assistant Secretary-designate Spruille Braden to discuss United States policy.**

# President Seeks Cut In Spending

Washington, Oct. 3—(AP)— The White House said today President Harry S. Truman has recommended to Congress a reduction of nearly forty billion dollars in funds appropriated for the current fiscal year ending June 30, 1946.

A statement said the slash recommended for repeal was slightly in excess of $39,750,000,000 out of total available appropriations of approximately $105,000,000,000.

Funds recommended for repeal includes $26,700,000,000 for the army, $8,300,000,000 for the navy and $2,800,000,000 for emergency and war related activities.

"In transmitting his recommendations, the President indicated to Congress that all war appropriations would be under continuous study. He has declared that he plans another full review of appropriations and will make a report to Congress on January 3, 1946, containing recommendations for further adjustments," the White House statement said.

### SOLDIERS SENTENCED FOR SLAYING JAPS

Tokyo, Oct. 3. — (AP) — Three American cavalry sergeants were convicted today by a court martial of manslaughter in connection with the final shooting September 15 of a Japanese sake shop owner and his wife. Each was sentenced to ten years at hard labor.

### YAMASHITA'S TRIAL TO OPEN SHORTLY

Tokyo, Oct. 3.—(AP)—Gen. Yamashita, the surrendered "Tiger of Malaya," will be tried in Manila by a United States military commission as a war criminal, headquarters said today. The announcement said the trial will proceed immediately.

Yamashita is charged with "responsibility for brutal atrocities and other high crimes against the peoples of the United States and its allies and dependencies," the announcement said.

# Oil Union May Agree To Pay Plan

### Proposal, Made By Government, Would Hike Pay 15 Per Cent

Oil workers reportedly were ready today to accept a government plan that would end their cross-country refinery strike. Coal and telephone disputes, however, persisted.

The oil plan calls for arbitration of the union's wage demands and a temporary 15 per cent wage hike. The union is demanding 30 per cent.

Decisions of the executive board of the union and the 10 firms whose plants are closed by strikes in 15 states were to be given to Labor Secretary Lewis Schwellenbach late today.

**Rejection of the peace plan would almost certainly lead to government seizure of the refineries.**

Schwellenbach has said army and navy supplies soon will be short and that civilian stocks of oil and gasoline are in danger.

Fast spreading soft coal strikes served to intensify efforts to settle the oil disputes, now in their 17th day.

And a scheduled four hour "demonstration" telephone shutdown Friday by 200,000 members of the national federation of telephone workers also has the government worried.

**The coal strikes, already involving 90,000 miners producing one-third of the nation's soft coal, forced the Solid Fuels Administration to impose strict delivery controls.**

Coal supplies from the critical areas were tagged for essential services only, such as hospitals and utilities.

John L. Lewis sat tight as mine after mine shutdown in Pennsylvania and West Virginia. These shutdowns followed refusal of the soft coal operators to confer with Lewis on recognition of his foreman's union, which is a branch of United Mine Workers District 50.

The mine chief appeared to be waiting for either the operators to agree to his demands or for the government to call an conference to discuss the differences. If Schwellenbach is able to clear the oil crisis today, he will be free to take up the miners tomorrow.

# Angry Poles Revolt In Lueneburg

Luenberg, Germany, Oct. 3—(AP)—An angry throng of displaced Poles, watching the removal of 243 murdered victims of the Nazis in a pine forest at the outskirts of Lueneburg tried today to lynch one of the Germans being forced to do the job.

While 24 of Lueneburg's leading Nazis were completing the removal, a Pole identified one of them as Kurt Kautsch, formerly deputy commandant at the Lodz concentration camp in Poland.

"This is the murderer, Kautsch," the Pole screamed. "This is the man who beat my brother."

The crowd picked up clubs and started closing in. Belgian military police unslung their guns and fired over the heads of the Poles. The crowd fell back, but angry Poles continued shouting and spitting at Kautsch.

### END OF RATIONING OF SUGAR IS SEEN

Washington, Oct. 3.—(AP)—Discovery of 1,000,000 tons of sugar in Java, recently surrendered by the Japanese, raised officials hopes today that rationing of sugar might end by spring.

Disclosure of the find was made by Secretary of Agriculture Clinton P. Anderson.

# Reorganization Scramble Is Opened In Congress

Washington, Oct. 3.—(AP)—A scrap began in Congress today over how much government reorganization authority to give President Harry S. Truman.

Most Democrats rallied behind a bill which would allow him, unless Congress objects within 60 days, to reshuffle or abolish all Federal bureaus except four.

A group of Republicans moved to add at least eight more agencies to these four.

Party leaders agreed the Chief Executive should be given streamlining authority. The battle, they said, is over how much.

Chairman Manasco of Alabama of the House expenditures committee which drafted the bill said:

"I believe we can pass the measure pretty much as written."

Chairman Halleck of Indiana of a Republican legislative policy subcommittee said:

"I have prepared amendments to protect the independence of at least eight more agencies. These agencies were created by Congress and should be responsible only to Congress."

The legislation, as written, would exempt the Federal Trade Commission, the Interstate Commerce Commission, the Securities and Exchange Commission, and the General Accounting Office from Presidential changes.

# Russians Again Demand Voice In Control Of Defeated Japs

### Series Pioneers

EARLY IN LINE to get tickets for the World's Series opener on Wednesday at Detroit, these Tiger fans made sure of seeing the game. Observers believed that the Tigers' pennant victory had caught local rooters unprepared. (*International*)

## *Soviets Say Formation Of Four-Power Control Needed*

### Moscow Says Views Given In Letter To Secretary Byrnes

London, Oct 3.—(AP)—The Moscow radio announced today that Russia has informed the United states that the formation of a four-power control government for Japan should precede organization of a Far Eastern commission to direct long-range policies toward the defeated Pacific enemy.

The announcement said the Russian view was set forth in a letter handed U. S. Secretary of State James F Byrnes by Molotov in London yesterday.

Byrnes announced September 29 that the invitation to a conference to draft terms of peace with Japan would be given a voice that been agreed to by Britain, Russia and China.

**Molotov's letter, Moscow said, "reaffirmed Russia's agreement with such a project," but added that Byrnes announcement does not reflect the present position.**

"Since the creation of an advisory committee has been delayed, and since the situation in Japan has undergone changes," the letter said, "the Soviet government on September 25 handed the council of foreign ministers a proposal for the creation of a control council with its seat in Tokyo and composed of representatives of the United States, Britain, China and Russia, and under chairmanship of the United States representative.

"The Soviet government considers that while the military period existed and the Japanese armed forces were not disarmed, there was reason for concentration of all functions in a supreme allied commander in chief.

"However, with the military phase ended, the Allies were faced with tasks chiefly of a political, economic and financial character and it is imperative to create an Allied organization which would enable the four Allied powers, which played a decisive role in the defeat of Japan to carry out an agreed policy and to shoulder common responsibilities," the letter said.

# Disagreement On Treaties Is Revealed

### Byrnes and Molotov Bring Their Spat Out Into the Open

London, Oct. 3.—(AP) — United States Secretary of State James F. Byrnes and Soviet Foreign Commissar Molotov dragged into the open today a spat of disagreement among top union leaders. It was the same argument which has been repeated here by underlings and officers here for several days. Did the big three have an understanding on blanket participation by all the powers in European peace settlements.

Molotov, outlining to a press conference the Russian stand on the 23-day conference of foreign ministers which broke down last night in a private quiet prepared, disclaimed any knowledge of an agreement for participation by all take powers.

Byrnes said President Truman and Prime Minister Attlee of Britain left the Potsdam conference with the understanding that France and China would be allowed to participate in a full discussion of peace treaties. He said that Marshal Stalin of Russia apparently understood the two would be barred from such discussion.

**Byrnes announced that the deputies of the council would continue work here on some aspects of the conference which ended without any major agreement.**

Molotov admitted the existence of disputes in the council, but he expressed hope for future collaboration to keep world peace.

With the breakdown of the conference, diplomatic sources here predicted a new meeting of Truman, Attlee and Stalin would be necessary to settle the differences but French Foreign Minister Georges Bidault asserted that any meeting of the big three alone would be disagreeable to France.

Bidault, also addressing a press conference, made it clear France is determined to have an equal voice with Russia, Britain and the United States in drawing up European peace pacts.

Molotov was asked about the reported agreement which would have permitted all ministers to have discussed the treaties.

"You show it to me," he retorted. "Could there be such an agreement without signatures?"

### BOY CRUSHED TO DEATH BY TRACTOR

Oxford, Oct. 3—Henry Tippett of Franklinton, Route 1, saw his [illegible] son, Charlie Henry Tippett, crushed to death beneath a home-made tractor the father was operating.

The accident occurred Patrolman C. M. Byrd said on a county road near Brassfield church during a driving rain. The lad fell from the tractor, the rear wheel crushing his head, causing instant death.

### In and Out, a Buck

DISTINCTION as the only film star to enter the Army a private and leave it still a private is claimed for "Red" Skelton (USAWe) by his champions. "Red" is shown hugging his pretty wife as she welcomed him in Pasadena, Calif., after his discharge. (*International*)

# Jap Business Activities Restricted

### Government Warned To Keep Hands Off Affairs of Koreans

Tokyo, Oct. 3.—(AP)—General Douglas MacArthur today restricted Japanese officials financial and business transactions by messages he has approved and warned the Japanese government to keep its hands off Korea—while threats of famine brought fresh trouble on the Japanese cabinet.

American officials today reported they were watching closely the activities of more than 100 former secret societies and aggressive organizations. Authorities are very vigilant, officers said, lest any evidence that the group might be going underground to continue sinister activities which was instrumental in whipping Japan into militarism.

**The warning to Nippon to keep his hands off Korean government affairs followed purported "promotions" of Japanese officials or civil functionaries serving in southern Korea. "All such promotions are ineffective," Allied headquarters said, adding that its own military government is the sole authority in Korea.**

The first report of a food riot in north Japan gave further warning of the approach of a miserable famine of possible proportions this winter.

Women by the thousands are writing Premier Prince Higashi-Kuni saying they are having difficulty in getting food.

Some sources saw no possibility that Higashi-Kuni might resign in the face of growing criticism because of the failure of his government to formulate a program to relieve the food shortage or to provide clothing and fuel. His cabinet would step out with him.

# Solons Seek Opening Now Of Palestine

### Policy of England In Matter Attacked; Resolution Revived

Washington, Oct. 3.—(AP)—The White House said today the program of admission of Jews to Palestine was still in the "diplomatic stage." Press Secretary Charles G. Ross told his news conference that President Truman received a communication yesterday from British Prime Minister Attlee but that he could not say what it contained, whether or when it will be disclosed.

Washington, Oct. 3.—(AP)—A series of sharp words against British policy blasted out today in the Senate when Palestine was opened wide to Jewish immigration.

"War problems are no longer a factor," Senator Robert Wagner of New York said.

Wagner was sponsor with Senator Robert Taft of Ohio of a resolution last year declaring for the opening of Palestine and establishment of a Jewish commonwealth. It called upon the government to demand of Britain that they repeal any white papers which limited Jewish immigration.

**The resolution was shelved due to fears of upsetting the Arabs in and near Palestine during the war. Arab leaders have threatened trouble if Jews are admitted wholesale.**

Wagner said now is the time to revive the resolution.

Taft put it this way: "The administration has opposed passage of such a resolution, and promised to take quiet steps to accomplish the action. Such steps have proved a complete failure."

Senator Alben Barkley took to the floor yesterday to applaude a statement which Senator McMahon related was President Truman's words. British Prime Minister Attlee: "It is my desire to remove 100,000 refugees from concentration camps in occupied Germany so that they may begin life anew in Palestine."

## N. Y. Stock Mart Regains Some Of Its Lost Poise

New York, Oct. 3.—(AP)—The stock market regained some of its balance today after pursuing a downward trend through parts of the session. Higher were Bethlehem Steel, Eastern Airlines and Douglas. Motors were General Motors, Goodyear, U. S. Rubber, and Southern Pacific.

Bonds were irregular. Commodities were uneven.

# Gen. Patton Seems Happy Over Shift

Bad Toelz, Germany, Oct. 3. — (AP)—General George Patton, pleasant and almost cheerful although he has been relieved of his beloved third army command said today he "welcomed" his appointment to head the U. S. 15th army, little more than a paper organization.

The tank expert said he would yield command of the third army which he led from Normandy to Czechoslovakia to Lt. Gen. Lucian Truscott on Sunday at a goodbye ceremony.

Patton, weighing every word carefully, insisted he had been doing a good job in Bavaria. He carefully avoided any remarks which might reflect on General Dwight D. Eisenhower.

There was no sign of dejection about the general, who scored some at the United States greatest war victories.

To first declined to see reporters. He barred questions on the matter but allowed this: "Since I have been home only 29 days since I came overseas three years ago, I naturally am interested in pushing to rapid completion my new assignment."

### LATEST OF NEW CIVILIAN PLANES

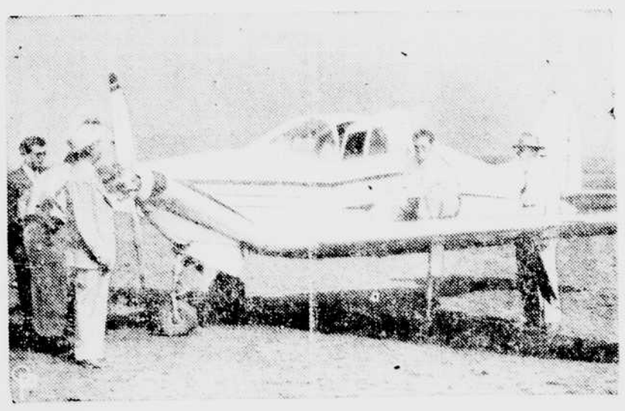

ALLURING TO THE EYES OF SOME COMMUTERS, this "Rocket 185" is said to be completely new in design. Speed is given as 185 mph, climbing rate 2,000 feet a minute, cruising range 1,000 miles, and operating cost ½ cent a passenger-mile. It's for air-minded civilians. (*International*)

# Noon Lint Prices Up

New York, Oct. 3.—(AP)—Cotton futures opened five cents a bale lower to 25 cents higher. Noon prices were 29 to 40 cents a bale higher. October 22.90, December 23.10, March 23.08.

| | Prev. Close | Open |
|---|---|---|
| October | 22.83 | 22.82 |
| December | 23.02 | 23.07 |
| March | 23.02 | 23.05 |
| May | 23.03 | 23.04 |
| July | 22.85 | 22.86 |

## WEATHER

FOR NORTH CAROLINA

Fair weather, cooler in east portion and continued cool in west: Thursday, fair and continued cool.