Shop Early

Henderson Daily Dispatch

Shop Early

THIRTY-SECOND YEAR | LEASED WIRE SERVICE OF THE ASSOCIATED PRESS. | HENDERSON, N. C., THURSDAY AFTERNOON, NOVEMBER 15, 1945 | PUBLISHED EVERY AFTERNOON EXCEPT SUNDAY. | FIVE CENTS COPY

EISENHOWERS IN NATION'S CAPITOL

FOLLOWING A GREAT OVATION in Boston, Mass., General of the Army Dwight D. Eisenhower is shown on his arrival with Mrs. Eisenhower in Washington, D. C. (International Soundphoto)

Conferees Ask Atomic Energy Control Group

Truman, Attlee and King End Historic Capital Meet

Washington, Nov. 15.—(AP)—Creation of a United Nations commission to control the threat of atomic destruction in the world was proposed today by the United States, Britain and Canada as the best way to tackle the atomic energy problem.

President Truman, Prime Minister Attlee and Mackinzie King made this known in a joint communique on their three-power talks.

At the same time they declared that the three nations, which alone possess the know-how of atomic bomb manufacture, would not share that knowledge until "it is possible to advise effective, and enforceable safeguards acceptable to all nations."

Conference Ends

The commission which the three leaders proposed at the conclusion of their six day conference on atomic problems would be charged with the duty to make specific proposals on these four points:

1: For extending between all nations the exchange of basic scientific information on all subjects for peaceful ends.

2: For control of atomic energy to the extent necessary to insure its use only for peaceful purposes.

3: For the elimination from national armaments of atomic weapons and of all other major weapons adaptable to mass production.

4: For effective safeguards by way of inspection and other means to protect complying states against the hazards of violation and invasion.

1,000 Word Paper

In a 1,000-word statement setting forth the results of their discussions, the three chiefs of state preface their proposals by saying flatly:

"We are aware that the only complete protection for the civilized world for the destructive use of scientific knowledge lies in the prevention of war.

"No system of safeguards that can be devised will of itself provide an effective guarantee against production of atomic weapons by a nation bent on aggression.

New Weapons Feared

"Nor can we ignore the possibility of the development of other weapons or the development of other weapons may constitute as great a threat to civilization as the military use of atomic energy."

The statement made a distinction between what was called the "fundamental scientific information" about atomic developments and the "specialized information regarding the practical application of atomic energy."

The three leaders noted that actually the scientific information has already been made available to the world, and they added that "it is our intention that all further information of this character that may become available shall be similarly treated."

WHO IS HIS LEFT?

London, Nov. 15.—(AP)—A woman visiting in the central lobby of the House of Commons today suddenly began shouting:

"Mr. Bernard Shaw is God's right-hand man."

CHIANG'S TROOPS CELEBRATING 'DOUBLE TENTH'

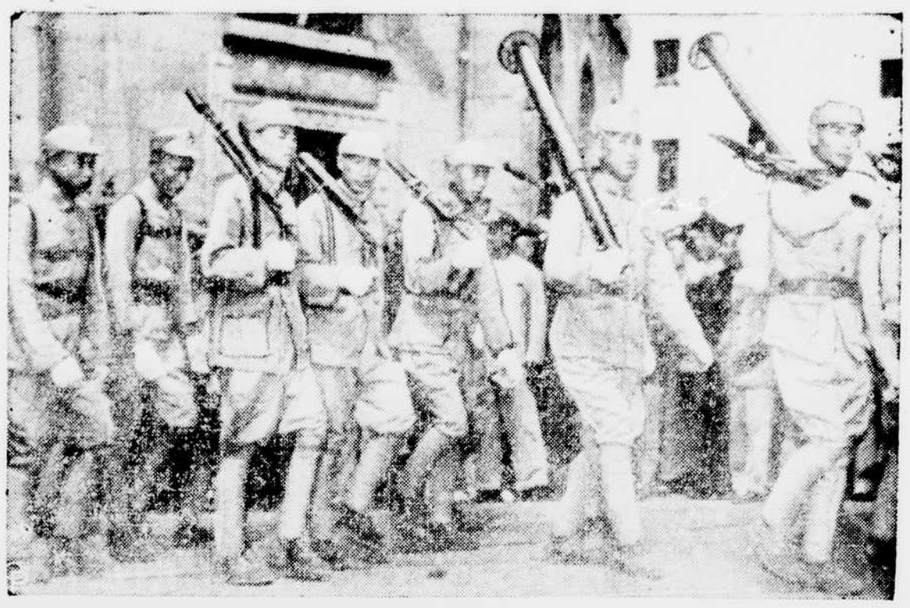

CARRYING BAZOOKAS and other modern war equipment, Chinese troops take part in the "Double Tenth" celebration in Shanghai which marked the anniversary of the founding of the Chinese Republic and the termination of the war in which they fought the Japs since 1937. Since both events fell on Oct. 10, the Chinese called the celebration "Double Tenth". The display of armed strength was believed significant by observers in view of the undeclared civil war between Chiang's troops and Communist forces. This photo, depicting part of the celebration, is one of the first original pictures of the event to reach the U. S. (International)

Pearl Harbor Committee Releases Jap Messages

Nips Told Tokyo They Were Using Influential People

Washington, Nov. 15.—(AP)—Japanese envoys in Washington reported to Tokyo the day before Pearl Harbor that they had been working with "influential" individuals behind their "frontal negotiations" with President Roosevelt and State Secretary Hull.

This was disclosed today in the release by the Congressional committee investigating the Pearl Harbor disaster of intercepted diplomatic messages sent by the Japanese between July 1 and December 8, 1941.

Committee Counsel William Mitchell originally disclosed the breaking of the Japanese diplomatic code in the summer of 1941 when he placed a 252-page printed copy of intercepted messages into the record.

Hundreds at Hearing

Hundreds passed for vantage points as the public hearings into the disaster opened in the Senate office building.

One urgent secret message to Tokyo dated December 6 read:

"In addition to carrying on front negotiations with the President and Hull, we have worked directly and indirectly through secret members having close relations with the President and through individuals usually influential. Because of its delicate bearing upon the State department, please keep this point strictly secret."

Throughout the messages to the Japanese foreign office they were not charging a trap—that the United States and Britain were pushing them into it.

New Phone Strike In Nation Seen

Midwest and Pacific Coast Workers May Quit Work Shortly

(By The Associated Press)

New strike threats affecting communications and shipping appeared along the nation's labor front today. Work stoppages throughout the nation kept idle some 275,000.

A strike of more than 7,000 long distance telephone operators in Illinois, disrupting service in Chicago and other communities in Illinois and Indiana, was indicated after a breakdown in wage negotiations.

In San Francisco, William Burke of the CIO-American Communication Association said the Pacific Telephone and Telegraph Co. had refused to negotiate on the union's demand for a 20 per cent wage increase for long distance maintenance workers. He said there appeared no hope of averting a walkout, which would cripple long distance telephone and radio service on the Pacific coast.

Also in San Francisco, the AFL steamfitters local urged that strike action be taken by November 25 by all AFL shipyard workers on the Pacific coast. Of the 60,000 workers idle in the Bay area, because of a strike of AFL and CIO machinists, about 4,000 are steamfitters.

In Seattle, the Alaska Steamship Company's entire passenger fleet was tied up in a union dispute involving issues of overtime, and the use of passenger dining rooms for meetings at sea.

Communists Assault Key Road Center

Communists Renew Charge American Troops Intervene

Chungking, Nov. 15.—(AP)—Chinese Communists have attacked and entered the important highway center of Tsaoyang, 145 miles northwest of Hankow, an official dispatch said today.

It said that street fighting was underway in the town, once won and lost by the Reds in earlier fights.

At cutting the Yangtze river west of Hankow, a Communist drive aimed at cutting the Yangtze river west of Hankow and thereby preventing down river movement of Government troops.

Repair Work Hampered

Another official Chinese report said that Communist attacks have been rendering repairs to the southern section of the Tientsin-Nanking railroad extremely difficult, and that the work might have to be suspended.

The Communist New China Daily News renewed its blasts against American "intervention" today with the accusation that a recent statement of U. S. policy by Secretary of War Robert Patterson was "not truthful."

Patterson had announced that U. S. forces would protect American lives and property in China and that there was no danger of their becoming involved in civil strife unless they were attacked—in which case they would "react with vigor and success."

"His assertion that American forces won't be involved unless they are attacked is the height of ridiculousness," the paper said. It termed even more ridiculous Patterson's statement that U. S. forces would be used to protect Americans and property in China.

"If the American forces withdraw, there will be no American lives in North China to protect," it said.

NO SOMETHING NEW

Tokyo, Nov. 15.—(AP)—The bulldozer is coming to Japan—too late to help her war effort but in time, her government hopes, for reconstruction. Allied headquarters today granted permission to convert 115 old Japanese medium tanks and 50 old armored cars into bulldozers and trash haulers—specifying that guns and turrets must be tripped from the vehicles.

Jewish Rioters Are Warned Of 'Punishment By Death'

British Continuing To Blast Native Forces in Batavia

Batavia, Nov. 15.—(AP)—British Indian troops here moved steadily at native strongholds in the heart of Soerabaja today, in what the published battle in its sixth day. There was "no slackening in Indonesian resistance" anywhere in the naval base, a British spokesman said.

The 123rd Indian Infantry Brigade battled into the justice and government building, formerly identified as major headquarters for 15,000 Indonesian Nationalist troops. They occupied the building after a bitter fight against Nationalist defenders who used light automatic weapons, medium machineguns and some supporting armored vehicles.

While the fighting continued undecided in Soerabaja, Sutan Sjahrir, youthful new premier who is pledged to attempt to end the fighting issued a 15-point pamphlet in Batavia, outlining his principles for the future of the Indonesians.

Propaganda Deplored

Sjahrir accused the Japanese propaganda which he said taught his people to hate all foreigners, and asserted:

"All the hatred in the community is directed to an access to foreign peoples present in our country, by marching with Dutch, that has now already grown into murder and robbery and other crimes that seem from the viewpoint of the struggle for social freedom, scarcely anything and is exactly as it is, and it does will always be as it is."

The British gains in minimum of forces in powerful heavy bombardment the attack slowly in Soerabaja.

600,000,000 POUNDS TOBACCO NOW SOLD

Raleigh, Nov. 15. — (AP)— Over 600,000,000 pounds of tobacco have been marketed in North Carolina during the 1945 season through October 31, at an average of $43.79, it was disclosed today.

During the same period last year, growers sold only 409,284,169 pounds for an average of $42.68, the State Department of Agriculture announced in a statement.

About 90 per cent of North Carolina's flue cured crop has now been marketed, the report said.

Fearing a price drop later in the season, growers marketed their crop early, thus causing the heavy increase in sales, the department said. Excellent grading and marketing conditions helped push warehouse sales however.

BROUGHTON TO TALK AT NCEA GATHERING

Greenville, Nov. 15.—Other speakers on the program for the North Eastern District of the NCEA, which will meet in the Austin Building of East Carolina Teachers College on Friday, November 16, will be the Hon. J. Melville Broughton, former governor; Dr. Clyde A. Erwin, State Superintendent of Public Instruction; Chancellor J. W. Harrelson of State College; and Mrs. Annie Laurie McDonald, president of the NCEA. Representatives from 22 counties in the northeastern district of the state will gather in Greenville for the event. Mrs. Agnes Watts Grimes of Lincoln, president, will preside.

VETERAN RECTOR RETIRES

Charlotte, Nov. 15.—(AP)—Robert B. Owens, rector of the Episcopal church of the Holy Comforter here for 29 years, has resigned effective Dec. 31, the announcement will become effective December 31.

A native of Bowan county, he has served in the ministry for 54 years, all of that period in the North Carolina diocese.

Before coming to Charlotte in 1916 he served missions in Rowan county and as rector of churches in Salisbury, Oxford, Rocky Mount and Battleboro.

One Dead, 50 Hurt As Demonstrations Start Second Day

Jerusalem, Nov. 15.—(AP)—J. Z. W. Shaw, British acting high commissioner for Palestine, issued a "punishment by death" warning today to rioters in the all-Jewish city of Tel Aviv, where street demonstrations broke out for the second day.

At least one person was killed and 50 were reported injured today as thousands of persons milled in the streets defying a curfew order imposed after last night's outbreaks which resulted in the death of two Jews and the injuring of 27 persons.

Unruly crowds again attacked government property, stoned barricades and stormed several British buildings.

Most Jews Don't Approve

The general disobedience of the curfew order appeared to be a part of the policy of resistance ordered by the secret Jewish resistance movement against continuance of the British policy of restricted Jewish immigration into Palestine. But most Jewish citizens did not appear to approve direct attack against British soldiers and activities.

The first casualties developed last night when troops of the British Sixth Parachute division fired to break up crowds. The troops were withdrawn temporarily but were rushed back into the city today when crowds stoned police trucks this morning and police opened fire. Gun fire was continuing.

Shaw's morning was read in Hebrew and the Palestine radio. An appeal for discipline and observance of curfew orders was also read.

The appeal was addressed mainly to the youth of Tel Aviv.

Youth Draft Endorsed By Eisenhower

Says Russia Has Nothing to Gain By Fighting U. S.

Washington, Nov. 15.—(AP)—General Dwight Eisenhower told Congress today Russia has not the slightest thing to gain by war with the United States and wants to be a friend.

He added that "there will never be a war between Great Britain and the U. S.

Testifying in support of President Truman's request for universal military training, he told the House military committee:

"I believe Russia's policy is friendship with the United States. There is in Russia a desperate and continuing concern for the lot of the common man and they want to be friends with the United States."

Reds Are Concerned

The general said he knew some Russians are concerned over criticism of the Soviet by the U. S. press. But, he added, it is difficult for Russians to understand a free press as it operates in the United States.

His references to the possibility of war with Britain or Russia were made in response to questions.

Right now, he said, "there is no one nation in the world that can challenge a prepared America."

Eisenhower made a personal plea to Congress for the adoption of a post-war universal military training program.

"The greatest single motivating "The greatest single motivating force for world peace today is the organized military potential of the United States," he declared.

"If war comes to us again the fact seems inescapable that we will not have time to train units before we are faced with the final issue of defeat or victory."

Upon expiration of selective service, the general said, the nation should be prepared to start training young men who have had no military experience. "We must train them to avert world war three, not to retight world war two."

Gold Mines Lead Market's Advance

New York, Nov. 15.—(AP)—Gold mines led in selective advances in today's stock market although some leaders backed support.

Up fractions or more, at new highs for the move, were Dome Mines and South American Gold. Ahead most of the time were U. S. Steel, Chrysler and South Railroad. Declines were recorded for Bethlehem, Boeing and International Harvest.

SOLONS WOULD HIKE CIVIL SERVICE PAY

Washington, Nov. 15.—(AP)—The Senate Civil Service Committee approved today a bill raising the pay of civil service employes 20 per cent.

WEATHER

FOR NORTH CAROLINA

Fair and colder tonight; Friday fair and not quite so cold; temperatures near freezing tonight with frost west and central portions.

YOU WHISTLE WHILE THEY WORK

WITH LITTLE DIFFICULTY, two Ceylonese elephants (one hidden by the other) pull an automobile from the wreckage of a blitzed building in Hamburg, Germany. The huge beasts are making up for the shortage of modern machines and doing a surprisingly good job of helping the clean-up. An elephant can haul more than 3,000 pounds with ease and observers are continually amazed by their feats of strength. (International)

Warren New President Of Baptists

Charlotte Minister Chosen at Final Meet In Raleigh

Raleigh, Nov. 15.—(AP)—Dr. C. C. Warren of the First Baptist Church of Charlotte today was elected president of the State Baptist convention as it concluded its annual meeting.

W. H. Wentlesspoon of Raleigh, the runner-up, moved that Dr. Warren be elected unanimously.

Others elected were the Reverends J. W. Pearce of Durham, first vice-president; J. C. Canipe of Boone, second vice-president and Leroy Martin of Raleigh, third vice-president.

The committee on resolutions reported favorably on all matters except a proposal to enlarge the Bible department at Wake Forest college with a view to awarding standard theological degrees. Action on this was postponed until 1946.

The convention voted down a resolution which would have provided that it assume the debt of the Baptist Hospital, Winston-Salem, and provide $400,000 to build a new wing. The resolution was based on the understanding that the hospital would incur no further indebtedness.

The resolution, included in the report of the general board, was a substitute for another proposal that the hospital authorities be permitted to conduct a campaign to obtain funds.

Noon Lint Prices Very Indifferent

New York, Nov. 15.—(AP)—Cotton futures opening 20 cents a bale higher to 5 cents lower.

Noon prices were 15 cents a bale higher to 30 cents lower.

December 24.17, March 24.16, May 24.12.

	Pr. Close	Open
December	24.14	24.17
March	24.16	24.15
May	24.10	24.10
July	23.90	23.91
October	23.31	23.35
December (1946)	23.22	23.24

Limited Imperial Clique In Japan Being Planned

Tokyo, Nov. 15.—(AP)—Abolition of the key position, lord keeper of the privy seal, and reduction in the remainder of the conservative inner circle around the emperor was reported today by the newspaper Asahi as the current "democratization" of the throne.

The newspaper said that the plan resulted from conferences of representatives of the cabinet, the privy seal, the imperial household ministry, the privy council and senior statesmen seeking a method of keeping [illegible] the respective revision of the constitution.

The plan will be effected "at an appropriate time," the newspaper said. Its only concession to progressive party government is inclusion of the president of both houses of the diet on a board to participate in the selection of new premiers.

The newspaper recently reported that Marquis Kolichi Kido, current privy seal keeper and maker and breaker of premiers, planned to resign soon. Kido is away. His secretary told a reporter he knew nothing of Cabinet report.

A limited, streamlined imperial clique, Asahi said, would replace the present system whereby the privy seal is the principal advisor to the emperor and the most powerful individual in the empire. The emperor would be advised by the grand chamberlain, the imperial household minister and the president of the privy council.