State Library

Advertising Brings Success

That it pays to advertise in the **Gold Leaf** is shown by its well filled advertising columns.

Sensible Business Men

Do not continue to spend good money where no appreciable returns are seen.

That is Proof That it Pays.

GOLD LEAF.

As an Advertising Medium

The **Gold Leaf** stands at the head of newspapers in this section, the famous

Bright Tobacco District.

The most wide-awake and successful men use its columns with the highest

Satisfaction to Themselves.

THAD R. MANNING, Publisher. "CAROLINA, CAROLINA, HEAVEN'S BLESSINGS ATTEND HER." SUBSCRIPTION $1.50 Cash.

VOL. XXIII. HENDERSON, N. C., THURSDAY, SEPTEMBER 22, 1904. NO. 40.

What The Earth Produces.

The earth has nourished us through unknown ages of human existence. Is it not true that the earth supplies us with everything that we really require for existence? Have you ever thought that it is probable that the earth supplies us with the means to keep our bodily vigor, our health, if we only knew it? The animals know by instinct what is good for them and will search until they find in some plant what they need for correcting indigestion or constipation, etc. Is it, therefore, not possible that there are roots and herbs supplied by nature which will cure the diseases that afflict human kind? That is why Dr. Pierce, of Buffalo, N. Y., has such faith in his "Medical Discovery." Years ago, when he was in general and active practice, he found that a combination of certain herbs and roots made into an alterative extract, without the use of alcohol, would always put the stomach into a healthy condition, nourish the tissues, feed the blood and nerves and put healthy tone into the whole system.

Dr. Pierce's Golden Medical Discovery restores the lost flesh by curing diseases of the stomach and other organs of digestion and nutrition and enabling the perfect digestion and assimilation of food from which flesh and strength are made.

I. Royalty, Esq., Justice of the Peace, Lexington, Ky., for 29 years, writes: "I am satisfied that Dr. Pierce's Golden Medical Discovery will give permanent relief, and cure any one who may be suffering from stomach and liver trouble, which as a rule are the result of bowel difficulties. My experience with the above-named medicine was most satisfactory. It soon had my system well regulated and toned up, and I have felt in splendid health and spirits ever since."

To gain knowledge of your own body—in sickness and health—send for the People's Common Sense Medical Adviser. A book of 1008 pages. Send 21 cents in stamps for paper-covered, or, 31 stamps for cloth-bound copy. Address Dr. R. V. Pierce, 663 Main Street, Buffalo, N. Y.

That Watch Of Yours Has needs just as you have. You need cleaning and fixing up once in a while, and so does your watch. About once a year the proposition of cleaning and oiling that watch comes up. It's then that you want to think of us. The treatment accorded a watch is just the same whether it is the best or the poorest make—that is, the best attention is given it. ***We are Experts at Doctoring Sick Watches*** That is what our customers say. Let us fix up your time-piece.

Hight & Co.,

Up-to-Date Jewelers and Opticians

HENRY PERRY,
INSURANCE.

A strong line of both LIFE AND FIRE COMPANIES represented. Policies issued and risks placed to best advantage.

Office: : : : In Court House.

FRANCIS A. MACON,
DENTAL SURGEON.

Office: Young & Tucker Building. Under Telephone Exchange.

Office hours: 9 a. m. to 1 p. m., 3 to 6 p. m. Residence Phone 88; Office Phone 25. Estimates furnished when desired. No charge for examination.

DR. E. B. TUCKER,
DENTIST,
HENDERSON, N. C.

OFFICE: Over Thomas' Drug Store.

DR. F. S. HARRIS,
DENTIST,
Henderson, N. C.

OFFICE: Over E. G. Davis' Store.

PARKER'S HAIR BALSAM
Cleanses and beautifies the hair. Promotes a luxuriant growth. Never Fails to Restore Gray Hair to its Youthful Color. Cures scalp diseases & hair falling. 50c, and $1.00 at Druggists

CHICHESTER'S ENGLISH
PENNYROYAL PILLS
Original and Only Genuine. SAFE, Always reliable. Ladies, ask Druggist for CHICHESTER'S ENGLISH in RED and Gold metallic boxes, sealed with blue ribbon. Take no other. Refuse Dangerous Substitutions and Imitations. Buy of your Druggist, or send 4c. in stamps for Particulars, Testimonials and "Relief for Ladies," in letter, by return Mail. 10,000 Testimonials. Sold by all Druggists. Chichester Chemical Co. 2111 Madison Square, PHILA., PA.

Tobacco Flues

Parrish & Futrell's

is the place to get your Tobacco Flues, Tin Roofing, Guttering and all kinds of sheet iron and tin work done. Roof Painting a specialty. The best Gun Smith in town. Bicycles repaired, locks mended and keys fitted to same, sewing machines put in good condition. In fact, any and all kinds of work in our line at live and let live prices.

Parrish & Futrell,
Montgomery St., Henderson, N. C.

DeWitt's Witch Hazel Salve
For Piles, Burns, Sores.

THE NOBILITY OF LEE.

Why He Did Not Deliver the One Last Battle Which Was Left in the Army of Northern Virginia—Would Have Been a Useless Sacrifice of Life and a Crime Against Humanity and the Science of War—Refused to Prolong the Struggle by Guerrilla Methods of Warfare.

Richmond Times-Dispatch.

Some time ago, in contrasting Gen. Lee with military heroes of the fight-to-the-last-ditch variety, we said that he had always seemed to us grander at Appomattox than upon any occasion of his triumphs. That he knew that he could prolong the war; he knew that his men would stand by him until the last one had fallen; he knew that he could by retreating into the mountains keep up desultory fighting for a long time to come and so annoy and distress the enemy indefinitely. But that he saw that further struggle was useless; that the time for honourable surrender had come, and he was unwilling for his own military fame to sacrifice another drop of blood uselessly.

Our esteemed contemporary, the Petersburg *Index-Appeal*, takes us up on the statement that General Lee could have retreated into the mountains and kept up desultory warfare. "We were there," says our contemporary, "and we know that his estimate of the possibilities of either reaching the mountains or prolonging the struggle has no foundation in reason or in fact."

Our statement was undoubtedly too broad and was in a measure misleading, and we thank our contemporary for its reminder. President Davis in his book points out that it was Gen. Lee's purpose, as is well known, to march to Danville, but that he was intercepted by Grant, and being prevented from carrying out his original purpose, he directed his march toward Lynchburg. "On the evening of the 8th," continues Mr. Davis, "Gen. Lee decided that he would advance the next morning beyond Appomattox Courthouse, and, if the force reported to be there should prove to be only Sheridan's cavalry, to disperse them and continue the march toward Lynchburg; but if infantry should be found in large force the attempt to break through it was not to be made, and the correspondence which Gen. Grant had initiated on the previous day should be opened by a flag, with propositions for an interview to arrange the terms of capitulation. Gordon, whose corps formed the rear guard from Petersburg, and who had fought daily for the protection of the trains, had now been tranferred to the front. On the next morning before daylight Lee sent Col. Venable to Gordon to learn his opinion as to the chances of a successful attack, to which Gordon replied: 'My old corps is reduced to a frazzle, and unless I am supported by Longstreet heavily I do not think we can do anything more.' When Col. Venable returned with this answer to Gen. Lee he said: 'Then there is nothing left me but to go and see Gen. Grant.'"

Gen. Gordon in his book confirms this report, adding that the "utmost that could be hoped for was that we might reach the mountains of Virginia and Tennessee with a remnant of the army and ultimately join Gen. Johnston." Of course it would not have been possible under the circumstances for Gen. Lee to march his entire army to the mountains of Virginia. But it is the opinion of one of the most intelligent followers of Gen. Lee, now living in this city, that if he had disbanded his army and told his men to scatter and reunite, as many of them as should be able, at some designated point in the mountains, thousands of them would have found their way to the place of rendezvous, and once in the mountains they could have carried on a guerrilla warfare indefinitely.

That, of course, is a matter of conjecture and need not be discussed. The main question under discussion in the original article was Gen. Lee's nobility as a man and the triumph of the man's nobility over the soldier's ambition. Gen. Lee was not the man to engage in guerrilla warfare when the cause for which he was fighting was lost, when the time for surrender had come.

He had the manly courage and the righteousness to quit fighting when further struggle was useless and could only result in the unnecessary sacrifice of human life. Our Petersburg contemporary concurs entirely in this view when it says of Gen. Lee's attitude at Appomattox:

"He did not deliver that one last fight which was left in the Army of Northern Virginia. It would have been what he said it would be—a useless sacrifice of life. It would have been more than that. It would have been a crime against humanity and the science of war, and Gen. Lee was too great a soldier and too humane a man to do such a thing. He had done all that was humanly possible for success—and the finish was at Appomattox Courthouse."

It is that picture precisely of Gen. Lee that we have tried to present to the world, in contrast with the military man of selfish ambition, who would take every possible risk and sacrifice every soldier in his command when further resistance were vain, in order to add something to his military fame. It was General Lee's sacrifice of self for the sake of his men which we desired to emphasize.

Fearful Odds Against Him.

Bedridden, alone and destitute. Such, in brief, was the condition of an old soldier by name of J. J. Havens, Versailles, Ohio. For years he was troubled with Kidney disease and neither doctors nor medicines gave him relief. At length he tried Electric Bitters. It put him on his feet in short order and now he testifies: "I'm on the road to complete recovery." Best on earth for Liver and Kidney troubles and all forms of Stomach and Bowel Complaints. Only 50c. Guaranteed by Melville Dorsey, druggist.

S. R. HARRIS, President. L. R. GOOCH, Vice-President. G. B. HARRIS, Sec'y & Treas.

HARRIS WAREHOUSE COMPANY,

Proprietors of the

HARRIS WAREHOUSE,

HENDERSON, North Carolina.

For the Sale of Leaf Tobacco

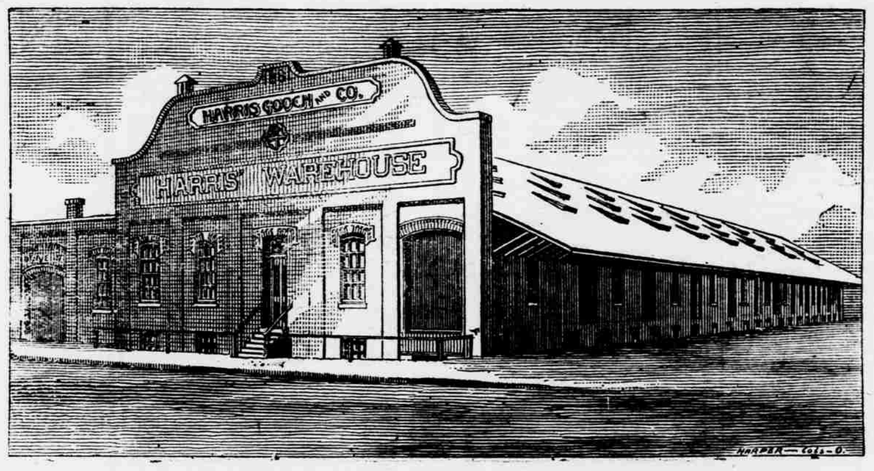

WE GUARANTEE:

Proper Handling,
Polite Service,
Personal Attention,
Positively Top Prices.

TRY US AND FOLLOW WHERE YOUR INTEREST LEADS.

Harris Warehouse Co.

SINCERITY.

Maurice Smiley in Leslie's Magazine for Aug.

To be sincere. To look in the eyes
With calm, undrooping gaze. Always to mean
The high and truthful thing. Never to screen
Behind the unmeant word, the sharp surprise
Of cunning; never tell the little lies
Of look or thought. Always to choose between
The true and small, the true and large, serene
And high above Life's cheap dishonesties.
The souls that steer by this unfading star
Needs never other compass. All the far
Wide waste shall blaze and mock its straining gaze.
Secure from storms and all Life's battle shocks
It shall not veer from any righteous ways.

A Power for Good.

The pills that are potent in their action and pleasant in effect are DeWitt's Little Early Risers. W. S. Philpot, of Albany, Ga., says: "During a billious attack I took one. Small as it was it did me more good than calomel, blue mass or any other pill I ever took and at the same time the effect was pleasant. Little Early Risers are certainly the ideal pill." Sold at Parker's Two Drug Stores.

An Enemy to Both.

The man with the muscle cannot do much without the man with the dollars, and the man with the dollars can't do much without the man with the muscle.

It takes muscle and dollars to build factories and railroads and to carry on all the great business of the earth. Capital and labor are twin brothers and the man who tries to stir up strife between them is an enemy to both.

What's in a Name?

Everything is in the name when it comes to Which Hazel Salve. E. C. DeWitt & Co., of Chicago, discovered some years ago how to make a salve from Witch Hazel that is a specific for Piles. For blind, bleeding, icching and protruding Piles, eczema, cuts, burns, bruises and all skin diseases, DeWitt's Salve has no equal. This has given rise to numerous worthless counterfeits. Ask for DeWitt's—the genuine. Sold at Parker's Two Drug Stores.

Crumpacker is making a howling anti-Southern campaign in Indiana. He's the intelligent Hoosier M. C. who knows so much about the South but who betrayed the most astounding ignorance on the floor of Congress as to the governmental organization of his own State.

DeWitt's Little Early Risers
The famous little pills.

Judge Parker stands for honorable peace at home and abroad—President Roosevelt for turmoil at home and entangling alliances abroad.—Fort Wayne *Journal-Gazette*.

One Minute Cough Cure
For Coughs, Colds and Croup.

All the President's admirers insist that he dearly loves a fight, but there are indications that the Democrats are trying to please him too well in that line.—Washington *Post*.

DISEASE Caused by Constipation 80% Through other Causes 20% 100%

DR. THACHER'S Liver and Blood Syrup

CURES BY REMOVING THE CAUSE

A THREE-FOLD REMEDY for all ills due to functional troubles. Acts on the Liver and Kidneys and Purifies the Blood.

Thousands have used this reliable remedy with perfect confidence and success for 62 years, because they know just what it contains.

The *formula* consists of Buchu, Hydrangea, Mandrake, Yellow Dock, Dandelion, Sarsaparilla, Gentian, Senna and Iodide of Potassium.

Any doctor or druggist will tell you that this is a scientific and reliable combination of great merit for all diseases having their origin in the Liver, Kidneys or Blood. After years of experience and patient experiment, Dr. Thacher so perfected the process of manufacture, that it never fails to bring the expected relief when taken according to directions.

Thousands of sick ones to whom life has been a burden have written grateful letters of thanks. Spring, Mississippi, Oct. 17, 1902.

"I have suffered greatly with indigestion, constipation, also a severe liver trouble, with loss of appetite. Could scarcely eat at first; in fact, had no energy to work or even walk around. I felt like I was packing a heavy load and was easily exhausted, until I took Dr. Thacher's Liver and Blood Syrup, which helped me almost from the first dose. When I had taken one and one-half bottles I felt like a different man, and I knew that it was due entirely to your medicine. I used six or seven bottles, and consider myself perfectly cured. At this time my appetite is good, I sleep well, and feel strong and refreshed on arising in the morning." T. L. SPEED.

If you need a medicine write to-day for a Free sample bottle and "Dr. Thacher's Health Book." Give symptoms for advice. We simply ask you to try it at our expense. We know what it will do. At all druggists. 50 cents and $1.00.

Thacher Medicine Co., Chattanooga, Tenn.

TATE SPRING WATER.

Shipped Any Time Anywhere.

Tate Spring Water is a positive cure for Dyspepsia, Chronic Constipation, functional disorders of the nervous system, etc., and is highly beneficial in diseases of the bowels, kidneys, liver and in all cases of blood poisoning and female diseases. It is the only water known having such a combination of magnesium and iron and is a wonderfully effective tonic.

Prices, F. O. B. Tate Spring, Tenn. 5-gallon Rockerjohn, $2.75; 10-gallon Rockerjohn, $3.75; 5-gallon crated Demijohn, $2.25; 33-gallon Barrel, $5.00; 15-gallon half barrel, $3.50; case of 12 half gallon bottles, $5.00. Allowance for the empties returned. Write for 50-page Booklet. Address:

THOMAS TOMLINSON,
Tate Springs, Tenn.

TATE SPRING HOTEL. OPEN ALL THE YEAR.

Strong Addition to Teaching Corps.

The Department of Dentistry of the University College of Medicine, Richmond, Va., announces of very welcome addition to the ranks of its teaching corps in the person of Dr. Richard L. Simpson, of Fincastle, Va., who becomes Lecturer on Dental Surgery and will have charge of the Dental Infirmary.

Dr. Simpson is well known as a skillful dentist and, although still quite a young man, has achieved prominence in his profession, being at this time the President of the Virginia State Dental Association, and a member of the Virginia State Board of Dental Examiners. Dr. Simpson will be associated in practice with Dr. L. M. Cowardin.

Bucklen's Arnica Salve,

Has world wide fame for marvelous cures. It surpasses any other salve, lotion, ointment or balm for Cuts, Corns, Burns, Boils, Sores, Felons, Ulcers, Tetter, Salt Rheum, Chapped Hands, Fever Sores, Skin Eruptions; infallible for Piles. Cure guaranteed. Only 25 cents at Melville Dorsey's drug store.

Frequent Accidents.

Philadelphia Public Ledger.

"In England," said the British railroad president, "we depend largely upon the passenger traffic. Your railroads here, I suppose, have a more varied scope."

"Yes," replied the plain citizen, "sort of a collide-ascope."

What is Life?

In the last analysis nobody knows, but we do know that it is under strict law. Abuse that law even slightly, pain results. Irregular living means derangement of the organs, resulting in Constipation, Headache or Liver trouble. Dr. King's New Life Pills quickly re-adjusts this. It's gentle, yet thorough. Only 25 cents at Melville Dorsey's drug store.

There is a general belief that not only will the Democrats capture a majority of the electoral votes but they will also have a majority in the National House of Representatives.—Knoxville *Sentinel*.

KNOWLEDGE FROM EXPERIENCE

Is what we understand when Le Spalding, an eminent Baptist divine, of Galveston, Texas, writes: "Send me two bottles of Taylor's Cherokee Remedy of Sweet Gum and Mullein. It is for a friend suffering from consumption. It is a preparation I know from experience to be good." At druggists, 25c, 50c, and $1.00 a bottle. For sale at Parker's Two Drug Stores.

BOYS ON THE FARM.

They Should be Encouraged and Consulted With and Made to Feel an Interest and Pride in the Work They Do—It is Worth the Father's While to Talk With the Boys and Consult Them About Matters Pertaining to the Farm—How Farm Life May be Made Attractive to Them.

Dr. H. F. Freeman in Progressive Farmer.

I wish to say a word about the boys on the farm, for from my own experience I think it far-reaching and of much importance.

When I was a boy my father did many things which I thought I could have suggested some improvement. This, I think, is general with boys on the farm, and they feel like they have been ignored when not consulted about the work they are doing.

I think it worth the father's while to talk to the boys about the work in which they are engaged. Get the boys' ideas about the work, ask them how they think such work should be done to the best advantage and talk it over witn them, and when it is possible, take the suggestions of the boys and show them that you have regard for their opinions. This is one good way to get them interested in the work and make them feel and realize their worth to the place.

Always explain to the boys why you do things, and why you think your way is the best, and always consider their suggestions and give your reasons for not adopting them if you think best not to do so. All this goes a long way toward satisfying and contenting the boys as they go about their work.

Don't fail to introduce the boys to all comers, high or low. Do this in a very polite manner, just as if all were strangers and all were on a visit to your house.

Nothing makes a boy feel better than when, in a very polite manner, you introduce them to your visitor out in the field where he is at work. A word of commendation in the boy's hearing does much good.

To fail on any occasion to introduce the members of the family, from the smallest up, to all visitors, makes it very unpleasant often-times to the family and also to the visitor. When I go into a home and the man of the home fails to introduce me to his wife and others of the family as they stand about, I feel badly and generally pressed to ask who he is, and thus try to make it as pleasant for myself and the family as possible.

Give the boys an interest in the farm so they will get some money out of it each year as their own. A young fellow feels badly without a cent in his pocket when on Saturday evenings he goes sporting his best girl.

Help the boys and girls in all their trials and little troubles and suggest the best ways for them to succeed and you will make light and jolly many heavy hearts.

MONEY SAVED IS MONEY MADE.

Dr. William Self, of Webster, N. C., an old practitioner of medicine, tells us that after many years experience in medicine he finds it money saved to his patients to use Taylor's Cherokee Remedy of Sweet Gum and Mullein for coughs, colds and consumption. At druggists, 25c, 50c, and $1.00 a bottle. For sale at Parker's Two Drug Stores.

Is the "Yellow Peril" Real?

From "A Chinaman on the 'Yellow Peril,'" by Chang Yow Tong, in American Monthly Review of Reviews for September.

Why is it that England and America do not see the "Yellow Peril?" Because they know that the invasion of Europe and America will never come. Because England and America have so shaped their courses in their Asiatic possessions that the natives cannot and will not be driven to think of revolt, much less invasion. The liberty, freedom, fair play, and priviliges granted by England and America to their colonies insure contentment and stability among the natives. Any one who compares the condition of the Straits Settlements and Annam will be immediately convinced of their respective conditions and corresponding prosperity. The troubles in German Africa are the outcome of cruelty; the flourishing condition of the Sandwich Islands is the fruit of impartiality. The "Yellow Peril" of the Mongols under Genghis Kahn is a thing of the past—dead six centuries ago. Asia then suffered far more than Europe, only the Eastern border of which was visited by the Tartars. Nearly every nation on the Asiatic mainland was conquered, and the Chinese suffered most terribly from their invasion.

The "Yellow Peril" will never come again. If it comes at all, it will be at the time when European civilization has retrograded and Europeans return to a condition of savagery far below that of their ancestors before the days of Cæsar. The "Yellow Peril" is only possible when the Asiatics are superior to the Europeans in culture, science, art, and general civilization, just as the Europeans, superior to the Asiatics in these respects, now dominate Asia. It will come when Europe and America, weakened by incessant wars, are so helpless that not only the Asiatics but even the Eskimos and Laplanders will be able to dictate terms. When the Asiatics are able to overrun Europe and America it will not be the day of a "Yellow Peril," but the day of a "golden era." If that day ever comes, it will mean that the Asiatics are so superior that they deserve the conquest of the world.

Congressman Pou to Speak Here.

Hon. Edward W. Pou, member of Congress from this district, will speak in Henderson on Saturday, September 24th. Speaking will be at 11 o'clock at the court house. Let all voters bear this appointment in mind and hear this able and eloquent standard bearer of Democracy.

HEAD-EASY CURES HEADACHE AND NEURALGIA

The GREATEST REMEDY On Earth.

Sold by dose, and in 10c, 15c, and 35c bottles.

The fellow who stabs the good name of another, would use a knife in the dark if it were not for penitentiaries and streaked clothes.

BLOOD POISON

Bone Pains, Itching, Scabby Skin Diseases.

Swellings, Carbuncles, Pimples, Scrofula Permanently cured by taking Botanic Blood Balm. It destroys the active Poison in the Blood. If you have aches and pains in bones, back and joints, Itching Scabby Skin, Blood feels hot or thin, Swollen Glands, Risings and Bumps on the Skin, Mucus Patches in Mouth, Sore Throat, Pimples, or offensive eruptions, Copper-Colored Spots or rash on Skin, all run-down, or nervous, Ulcers on any part of the body, Hair or Eyebrows falling out, Carbuncles or Boils, take

Botanic Blood Balm, guaranteed to cure even the worst and most deep-seated cases where doctors, patent medicines, and hot springs fail. Heals all sores, stops all aches and pains, reduces all swellings, makes blood pure and rich, completely changing the entire body into a clean, healthy condition. B. B. B. has cured thousands of cases of Blood Poison even after reaching the last stages.

Old Rheumatism, Catarrh, Eczema are caused by an awful poisoned condition of the Blood. B. B. B. stops Hawking and Spitting, Itching and Scratching, Aches and Pains; cures Rheumatism, Catarrh; heals all Scabs, Scales, Eruptions, Watery Blisters, foul festering Sores of Eczema; by giving a pure, healthy blood supply to affected parts.

Cancer Cured

Botanic Blood Balm Cures Cancers of all Kinds, Suppurating Swellings, Eating Sores, Tumors, ugly Ulcers. It kills the Cancer Poison and heals the sores or worst cancer perfectly. If you have a persistent Pimple, Wart, Swellings, Shooting, Stinging Pains, take Blood Balm and they will disappear before they develop into Cancer. Many apparently hopeless cases of cancer cured by taking Botanic Blood Balm.

OUR GUARANTEE. Buy a large bottle for $1, of any druggist, take as directed. Botanic Blood Balm (B.B.B.) always cures when the right quantity is taken. If not cured your money will promptly be refunded without argument. Blood Balm Co.

Botanic Blood Balm (B.B.B.) is Pleasant and safe to take. Thoroughly tested for 30 yrs. Composed of Pure Botanic Ingredients. Strengthens weak kidneys and weak stomachs, cures dyspepsia. Complete directions go with each bottle. Sample of B.B.B. and Pamphlet Sent Free by writing Blood Balm Co., Atlanta, Ga. Describe your trouble, and special free medical advice, to suit your case, also sent in sealed letter.

For sale at Parker's Two Drug Stores.

THE SEA TRIP —OF THE— OLD DOMINION LINE

Makes a most attractive route to

New York and Northern and Eastern Summer Resorts.

Express steamships leave Norfolk, Va. daily, except Sunday, at 7:00 p. m., for New York direct, affording opportunity for through passengers from the South, Southwest and West to visit Richmond, Old Point Comfort, Ocean View and Virginia Beach en route.

For tickets and general information apply to railroad ticket agents, or to M. B. CROWELL, General Agent, Norfolk, Va.; J. F. MAYER, Agent, 1212 East Main St., Richmond, Va.

H. B. WALKER, Vice Pres. & Traffic M'ng'r.
J. J. BROWN, General Passenger Agent.
New York City, N. Y.

O. O. WHITE, Merchant Tailor.

To the **Public!**

I have just received a well selected line of woolens for Fall and Winter suits and will be more than pleased for you to come and see them before you buy.

I also have samples of woolen suitings in abundance. You cannot fail to find what you want in the way of a fall suit if you will call on me.

O. O. WHITE, Merchant Tailor.