

STRAWBERRIES

We are in position to handle all the strawberries grown in Catawba County this season, and will pay the highest market price. If you are going to have any strawberries, get in touch with us at once.

Catawba Creamery Company

SWEET POTATOES

We are in the market for five to ten cars Nancy Hall and Southern Queen sweet potatoes, loading stations Hickory, Conover, and Newton. Write or Phone us.

Hickory Seed Company

L & M SEMI-PASTE PAINTS

MAKES BEST PAINT—WEARS LONGEST
Cost to you **\$3.66** a Gallon when made ready to use.
Use a gallon out of any you buy, and if not the best paint made, return the balance and get all your money back.
Sold by Dealers **LONGMAN & MARTINEZ, Makers, N. Y.**

SALE OF W. H. BOWMAN LANDS

By virtue of the order and decree of the Superior Court of Burke county made and entered by the clerk and judge of said court in a certain special proceeding therein pending entitled "Gay Bowman and others, Ex Parte," we will, as commissioners, expose to sale at public auction to the

highest bidder on the premises on the 3rd day of May 1920 at 12 o'clock A. M. all and singular, those two certain tracts or parcels of land, situate lying and being in the county of Burke and state of North Carolina, bounded as follows:

First Tract: Adjoining R. F. Arney, C. M. Murchison and others, beginning at a stone and runs west 195 poles to a red-oak; thence North 17 degrees west 23 1/2 poles to a stone or pine; thence west 44 poles to a stone; thence South 4 degrees West 105 poles to a gum and white oak; thence south 87 1/2 degrees East 63 poles to a stone; thence south 27 1/2 degrees east, 28 1/2 poles to a stone; thence north 31 1/2 degrees west 19 poles to a stone; thence north 3 degrees east 58 1/2 poles to a stone; thence North 75 degrees east 30 poles to a stone; thence north 48 1/2 poles to the beginning. Containing 87 1/2 acres, more or less.

Second Tract: Adjoining Max Cline, Stillwell and others. Beginning on a red-oak and

runs East 24 poles to a white-oak; thence south 80 degrees east 65 poles to a black-jack bush; thence north 100 poles to a rock; thence west 89 poles to a spanish (oak) bush; thence south 86 poles to a red-oak, the beginning corner.

Containing 50 acres, more or less. Said lands to be sold free and discharged of the right and estate of dowry of Sallie Bowman, widow of J. H. Bowman, first in tracts, lots or parcels, and then as a whole; sale to be reported, at the best price offered for confirmation or rejection.

Terms of Sale Cash, or else if best suited to purchaser, one-third in cash to be required on day of sale and balance in two equal installments, falling due at 6 and 12 months, respectively, to be secured by notes and approved security.

In case time is allowed interest will be charged on deferred payments at the legal rate.

Time of delivery of possession to be announced on day of sale.

This the 6th day of April, 1920.
I, T. AVERY,
J. W. WHISENANT,
12 3t 1 cover wk Commissioner

Mr. and Mrs. Geo. H. Dietz of Gastonia, spent Sunday and Monday in the city with Mr. Dietz's parents, Mr. and Mrs. H. F. Dietz.

OUR CLIENTELE GROWS

Not upon promises but upon performance

We are pioneers in

DRY CLEANING AND DYEING

In business since 1835. Prompt Deliveries

Send goods by Parcel Post

TEASDALE

625-627 Walnut St. - Cincinnati, Ohio

2 Pair Shoes At The Price Of 1

Is'nt That Interesting? Well It Should Be

In times like these we are proudly offering you good, sound one hundred per cent quality shoes for you and your entire family at practically

50 Cents On The Dollar

If this sounds too good to be true, then all we can say to you is **The proof of the pudding is the eating.**

Just visit the Real Shoe Sale and we will convince you that there is at least one store in Hickory that is not profiteering on shoes.

THE REAL SHOE SALE IS NOW IN FULL BLAST

AND WILL CONTINUE UNTIL SATURDAY,

MARCH 1st

THE HOME OF SAMPLE SHOES

Look for the Red

Front and Red

Seals on windows



H. W. Harris'

former stand,

on the square

HICKORY'S CHEAPEST STORE

PREVENTOL

KILLS BED BUGS



Its Spray Kills 'Em All

Spray Preventol and destroy Bed Bugs, Roaches and Moths. May be freely sprayed on bed, mattress, etc. Will not corrode, rust or stain.

Special combination Sprayer and Pint Can in handy box saves you money. \$1.00 at your dealer's. Additional full cans: Pint, 60c; Quart, \$1.00; Half Gallon, \$1.75.

THE BEST ON EARTH

Says Mrs. Staples of Lydia E. Pinkham's Vegetable Compound.

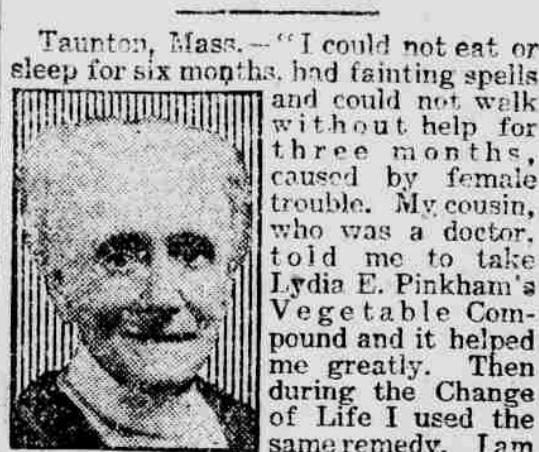

Taunton, Mass.—"I could not eat or sleep for six months, had fainting spells and could not walk without help for three months, caused by female trouble. My cousin, who was a doctor, told me to take Lydia E. Pinkham's Vegetable Compound and it helped me greatly. Then during the Change of Life I used the same remedy. I am seventy years old now and am able to do my own housework and walk one mile to church every Sunday morning and evening. I am recommending the Vegetable Compound to my friends having the same troubles as I had. Your remedy is the best on earth. I cannot find words to express my gratitude to it."—Mrs. SUSAN C. STAPLES, 157 B School St., Taunton, Mass.

The reason that thousands of women from all parts of the country write such grateful letters is that Lydia E. Pinkham's Vegetable Compound has brought health and happiness into their lives, once burdened with pain and illness. It has relieved women from some of the worst forms of female ills, such as displacements, inflammation, and ulceration. Why don't you try it?

UNIVERSAL ELECTRIC Home Needs

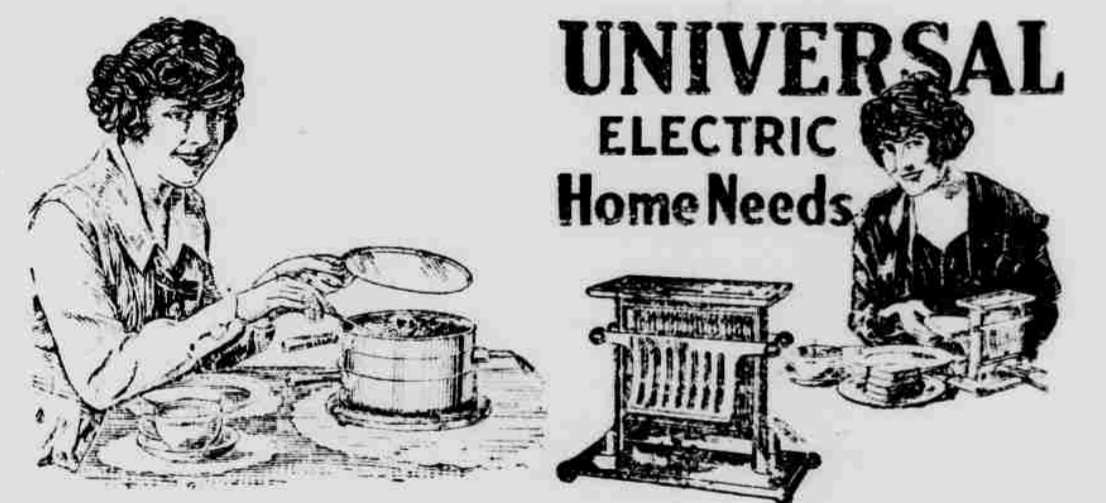

Take Stock Of Your Home

Spring is a season of preparation. The fields are planted; cities plan and build; factories enlarge for greater production; stores brighten up for bigger business—and homes are built, enlarged and improved, inside and out, preparatory to a year of health, happiness, comfort and convenience.

For your guidance we suggest a few items to be remembered in improving your home:

- (1) Renew all blackened and burned out lamps. New MAZDAS give better light—use less current.
- (2) Have your fans cleaned and oiled; prepare them for a season of constant use.
- (3) See that all cords and plugs on percolator, toaster, grill, cleaner, iron, washer, etc., are in good shape. A few cents spent in minor repairs now will prevent annoying delays when service is most needed.
- (4) Arrange for convenience outlets where household appliances may be attached more easily. The expense is slight.
- (5) Decide which appliances you lack which would make for greater convenience and economy for years to come; then add at least one such appliance to your equipment each month until your home is completely electrified.

Come to us for advice on all electrical matters connected with your home and business. We are here to serve you, gladly, if you will give us the opportunity.

Southern Public Utilities Co.