State Library melio;

THE MONROE JOURNAL.

VOLUME X. NO 22 MONROE, N. C., TUESDAY JUNE 30, 1903 One Dollar a Year

The Lady Should Brace Up.

Gastonia Gazette.

"Was jilted and died," is the way the headlines ran over an item in a New York paper the other day. The jilted person who died was a wealthy horse owner, living in Manhattan, a native of Virginia, and a graduate of the University of Virginia who had completed his education at Heidelberg. He was to have married a Brooklyn lady who was educated abroad at the University of London and was a student and writer on economics.

Not wishing to have an ecclesiastical ceremony, the prospective groom gained the fair lady's consent to be married by a Justice of the Supreme Court. On the wedding day, however, the lady, who was a Catholic, declared to him that because of her faith and because he was a divorced man she could not marry him. Good for the lady! It looks like she had two good reasons for not marrying the man. Maybe she ought to have said so sooner; but if she was right in her decision, the doctrine of better-late-than-never may excuse the tardiness of its announcement.

On the next day the man died of apoplexy, and now the lady is in great distress through belief that she was in a measure responsible; for when she apprised him of her decision, "he seemed to be overcome," she says, "and left after an hour's talk, saying that he would try forget me." We hope the lady will brace up. If she was right in her decision she ought to to keep a better grip on her feelings; if she was wrong—that's a subject for calmer and more leisurely speculation.

Safe in the South.

Henderson Gold Leaf.

President Roosevelt attended the commencement exercises at the University of Virginia last week and received a cordial reception. He made a stirring speech and rode to Monticello, the home of Thomas Jefferson, on horse back. Mrs. Roosevelt was with him. The visit of the President and the freedom with which he moved about among the people, leads the Farmville (Va.) Herald to say:

"We have read nothing of Secret Service men, policeman and such like protecting lines thrown about Mr. Roosevelt while in Virginia. Come South ye-so-much-better-men of the North and learn how to be truly loyal and law abiding.

Jim Tillman's Trial Postponed.

The case of James H. Tillman, on trial at Columbia for the murder of editor N. G. Gonzales of the Columbia State, has been postponed and removed for trial to Lexington county. The defense wanted the trial moved, and after the removal was granted, the prosecution seemed to have gained a point in having put it in Lexington county. The trial will come up on the second Monday in September, and it is understood that the prisoner will not apply for bail.

In the hearing Judge Buchanan, Tillman's brother-in-law, and counsel, made a sensational and foolish speech, attacking the people of Columbia, and the press in general.

Where One Woman Rules.

Greensboro enjoys the distinction of being the first town to have a husband swear the peace against his wife. He says he is afraid she will do him bodily harm.

Roosevelt Wants 'Em All Prosecuted.

The President has sent a letter to the Attorney General, in which he says:

"Sir:—As you know, the charges in connection with the Postoffice Department are now being investigated by Fourth Assistant Postmaster General Bristow, who has had placed at his disposal by the Postmaster General every resource of the department, including the services of Mr. Robb, whom you detailed from the Department of Justice to the Postoffice Department immediately after the removal of Mr. Tyner. As a result of this investigation, a number of indictments have already been had and it is probable that other indictments will hereafter be asked for. There can be no greater offense against the government than a breach of trust on the part of a public official or the dishonest management of his office, and, of course, every effort must be exerted to bring such offenders to punishment by the utmost rigor of the law. The District Attorney's office of the District of Columbia has faithfully and zealously seconded the efforts of the Postoffice Department in this matter, but the amount of work in the office is such as to make it difficult, without neglecting other important public duties, to devote all the time necessary to the prosecution of these cases. I suggest, therefore, that if you cannot detail some of your present staff, you appoint special assistants in these postoffice cases, not only to take up the cases in which indictments have been found or hereafter may be found, but to examine into all charges that have been made against officials in the postal service, with a view to the removal and prosecution of all guilty men in the service and the prosecution of guilty men, whether in the service or not, where the cases are not barred by the statute of limitations."

A Congressman Indicted for Corruption.

New York Dispatch, 24th.

Former Congressman Driggs was indicted by the Federal grand jury in Brooklyn today. He appeared before Judge Thomas and gave bail. The indictment grew out of the investigation into postoffice affairs made by the grand jury.

Four indictments were found, all practically alike. Each charges that Driggs between July 20 and 24, 1900, unlawfully agreed to receive and did receive a $500 check from the Brant-Dent Company for procuring a contract from the United States government for making and delivering 250 automatic cashiers for the Postoffice Department.

To the first two indictments Mr. Driggs pleaded not guilty, reserving the right to plead later to the others which contain sixteen counts each, after his lawyer had read them.

Mr. Driggs refused absolutely to comment on his indictment. He has previously admitted, however, receiving a salary of $12,500 from the Brandt-Dent Company for introducing its machines, but claimed that the work he did for the company was done before he was sworn in as Congressman, but after his election, and declaring that he had done nothing to which the government could object.

The indictments were found under sections 171 and 172 of the revised statutes of the United States, which provide for the punishment of any person "receiving emoluments while in the employ of the government."

Working by Whipping Won't Go.

Macon, Ga., Dispatch, 24th.

In the United States Court today Judge Emory Speer imposed a fine of $1,000 each on three young men, William Shy, Arthur Glawson and Robert Turner for holding a negro in involuntary servitude. He suspended the fine under conditions. In fining the young men he said:

"In view of the fact that this is the first crime of this kind which has ever occurred in Georgia and because of the frank confession of the young men, sentence is imposed in order to convince the public that the purpose of the court is to warn and deter others from a like crime. During good behavior the fine is suspended upon payment of $100 by each party."

The offense was that the young men, who are prominent farmers, caught a negro who had gotten in debt to them, gave him a whipping and made him go to work for them.

Judge Speer said that the problem of the times could not be solved by harsh measures and that the laws of Georgia were against such treatment.

The Fattening Harvest in Kansas.

Topeka Dispatch, 18th.

While the Kaw River Valley is recovering from the most destructive inundation of two generations, the broad wheat belt of the State is girding itself for the mightiest harvest in its history. Unmolested by frost, drought or insect, Kansas' yield of wheat promises to surpass in abundance and perfection of maturity anything in its previous history.

Driven to Desperation.

Living at an out of the way place, remote from civilization, a family is often driven to desperation in case of accident, resulting in burns, cuts, wounds, ulcers, etc. Lay in a supply of Bucklen's Arnica Salve. It's the best on earth. 25c., at English Drug Co.'s.

Resolutions of Respect.

Written for The Journal.

Whereas, it has pleased Almighty God in his wisdom to remove from our midst our beloved friend and brother, David Wilshire Reid, therefore be it

Resolved 1st: That both church and Sunday school of Wesley Chapel Methodist Church, South, have lost one of its most useful and influential members; that we bow in submission to God's will.

Resolved 2nd: That our deceased brother was a faithful member both in church and Sunday school, and a true, earnest and sincere christian of exemplary work and conversation; a man always to be found on the right side of all moral questions.

Resolved 3rd: That we, and each one one of us, shall cherish the memory of our deceased friend and brother with loving regard and affection.

Resolved 4th: That the family of the deceased brother have our sincerest sympathy in their sad hour of bereavement.

Resolved 5th: That these resolutions be spread upon the record of the Sunday school and a copy of the same be sent to the family of the deceased brother; that a copy be sent to the county papers for publication, and that the North Carolina Christian Advocate be requested to copy.

Respectfully submitted,
J. H. WINCHESTER,
J. N. PRICE,
E. M. MOORE,
WILMA WINCHESTER,
Committee.

Studying How to Improve Corn.

Practical Farmer.

We plant any time after the first of May. From the tenth to the fifteenth is counted the best time. We try to finish planting by the twentieth. Cultivate corn four times and give the last cultivation by July 4th. First working should be done with the harrow, follow the harrow with the cultivator, using small shovels and run close and deep the first time. Cultivate every other week; cultivate shallow, as deep cultivation tears off the feeding roots. Lay by with a "turn shovel."

A writer in the Iowa Homestead says that in North Carolina corn is planted in rows six feet apart and one foot apart in the rows and that a writer says 274 bushels per acre have been grown in that way. The Iowa man is misinformed. The famous 274 bushel crop grown in South Carolina years ago was, we have understood, really two crops, the first crop being planted early and six feet apart between the rows, and when this was laid by another planting was made midway between the rows. The early crop was cut when it glazed and the second crop cultivated and matured. The common method in the South is to plant the tall growing corn six feet apart each way and one stalk in a hill. Corn planted in this way and making but one ear per stalk cannot make a big crop even on strong land. The great need of the Southern corn grower is a proper breeding of corn to a more dwarf stature, so that it can be planted more closely. This has been done at the North Carolina College of Agriculture, and corn planted in rows 3 feet 8 inches apart and rather thickly in the rows made eighty-eight bushels per acre on upland that a few years previous would not have made over ten bushels with the ordinary planting and tall corn with single ears. Fully as much improvement can be made in other sections by a study of the whole plant as indicated above.

Squire Richardson a Weather Prophet.

Waxhaw Enterprise, 25th.

'Squire S. J. Richardson, the invaluable adjunct of this weather bureau, has made another hit on the weather and thereby increased his fame as a weather prophet. He walked into this office last Saturday just after dinner, when there was not a rain cloud in sight, and said, "I have come in to say that it will rain tonight." The bureau itself was doubtful. But just before night a heavy rain cloud rolled up in the northwest. The lightning flashed and the thunder roared. The section of country just north of town and on to Monroe had a heavy rain.

Dark Hair

"I have used Ayer's Hair Vigor for a great many years, and although I am past eighty years of age, yet I have not a gray hair in my head."
Geo. Yellott, Towson, Md.

We mean all that rich, dark color your hair used to have. If it's gray now, no matter; for Ayer's Hair Vigor always restores color to gray hair. Sometimes it makes the hair grow very heavy and long; and it stops falling of the hair, too.

$1.00 a bottle. All druggists.

If your druggist cannot supply you, send us one dollar and we will express you a bottle. Be sure and give the name of your nearest express office. Address, J. C. AYER CO., Lowell, Mass.

When in need of fresh meat—phone No. 91. J. D. Parker.

About the State.

Lieutenant Governor Turner has announced his candidacy for the Democratic nomination for Governor next year.

The fact that it is against the law to kill bull bats should not be forgotten. This bird feeds exclusively on insects, eating large quantities of flies, gnats and mosquitoes that are so troublesome to man, hence the law has been made to protect him.

Little Lucy Hobby of McCullers, Wake county, stepped on a rusty nail and from the wound lock jaw set in and she died in great agony a week after receiving the wound.

Joe Swain, white, who was in the Durham lock-up over night, cut his throat Thursday morning after seven o'clock. He carried a knife in his shoe and cut a gash in his throat an inch deep penetrating the wind-pipe. He has no chance for recovery. One report has it that his mind was effected from fever, another that it was caused from excessive drinking.

It is reported that George Burrell, aged 70, last Thursday shot and fatally wounded his daughter-in-law, Mrs. Burrell, and seriously wounded her ten-year-old daughter from ambush near their home in Henderson county. It is alleged that Burrell had become incensed over Mrs. Burrell's refusal to do some work for him.

Taking on New Life.

Correspondence of The Journal.

Lanes Creek, June 24.—As I have seen nothing from these parts for sometime I will try to give you a few news items.

Crops are very backward. Cotton is small and the farmers are not quite done planting corn.

Last Monday a very heavy rain fell in the southern part of Lanes Creek.

Mr. H. M. Presson, who has been sick for sometime with typhoid fever, is improving we are glad to state.

This writer had the pleasure of attending the people's literary club of Lanes Creek last Saturday evening at Jenkins school house. The club is taking on new life now and promises to do some good work this summer. The next meeting will be at Union school house on the third Saturday in July.

N. S.

It is in Delaware Too.

Henderson Gold Leaf.

This time it is up in Delaware that they have lynched a negro. Agg! they were not content to hang or shoot the wretch to death but they burned him at the Stake. His offense was "the usual crime," to which he added murder. The negro confessed his guilt.

Worst of All Experiences.

Can anything be worse than to feel that every minute will be your last? Such was the experience of Mrs. S. H. Newson, Decatur, Ala. "For three years," she writes, "I endured insufferable pain from indigestion, and stomach and bowel trouble. Death seemed inevitable when doctors and remedies failed. At length I was induced to try Electric Bitters and the result was miraculous. I improved at once and now I am completely recovered." For liver, kidney, stomach and bowel troubles Electric Bitters is the only medicine. Only 50c. It's guaranteed by English Drug Co.

Took the Doctor at His Word.

Blobbs—The doctor told Buggins to take a drink of whiskey before each meal. Slobbs what is the result? Blobbs—Buggins is now eating eight meals a day.

Startling Evidence.

Fresh testimony in great quantity is constantly coming in, declaring Dr. King's New Discovery for consumption, coughs and colds to be unequaled. A recent expression from T. J. McFarland, Bentonville, Va., serves as an example. He writes: "I had bronchitis for three years and doctored all the time without being benefited. Then I began taking Dr. King's New Discovery, and a few bottles cured me." Equally effective in curing all lung and throat troubles, consumption, pneumonia and grip. Guaranteed by English Drug Co. Trial bottles free, regular sizes 50c. and $1.

Served Him Right.

Henderson Gold Leaf.

The cash box in the iron safe of the Durham Herald was recently robbed of $30 or $35. Served him right; an editor had no business with that much money. Ought to have kept it in the hands of his dear delinquents.

Beware of Ointments for Catarrh That Contain Mercury

as mercury will surely destroy the sense of smell and completely derange the whole system when entering it through the mucous surfaces. Such articles should never be used except on prescriptions from reputable physicians, as the damage they will do is ten fold to the good you can possibly derive from them. Hall's Catarrh Cure, manufactured by F. J. Cheney & Co., Toledo, O., contains no mercury, and is taken internally, acting directly upon the blood and mucous surfaces of the system. In buying Hall's Catarrh Cure be sure you get the genuine. It is taken internally, and made in Toledo, Ohio, by F. J. Cheney & Co. Testimonials free.

Sold by druggists, price 75c. bottle. Hall's Family Pills are the best.

Phone 166 when you want the best meats, tender and fat. We will do the rest. H. Z. White.

Battle on the Mountains.

Winston Special, 24th, to News and Observer.

A big fight occurred this morning on top of Quaker Gap Mountain, Stokes county. There were three or more on each side and a number of shots were exchanged. Cap King was killed and one or two others seriously wounded. Deputy Sheriff Smith was knocked down with a hoe by Russell Jones. King was shot by John Rhodes, who was arrested and committed to jail. The trouble was the result of an old feud between neighbors.

While the shooting was in progress, a party of young people, returning from Vade Mecum Springs, heard the shots and stopped. One old man, who was participating in the fight, saw the crowd and he called to his associates: "Boys, stop shooting until these young ladies and gentlemen pass." The battle then ceased.

The Parson in Deep Water.

A negro preacher said to his congregation, "Dis earf ob ours am revolving all the while on a mighty axel, sompin' like unto a cylinder in a pissell. Dat axel," the parson continued, "am resting onto a mighty rock, an' dat rock what de axel am restin' on am bedded on a mighty big turtle's back." After the sermon one of the good old sisters said to the pastor: "Look here, parson, what am dat turtle standin' on?" To this the parson replied, "Go way, sister. Dat am de turtle's bizness."

Hanged for the Base Offense.

Elk Valley, Tenn., Dispatch, 26th.

Case Jones, the negro accused of assaulting 12 year old Margaret Bruce yesterday, was caught during the night and immediately taken before his little victim, who identified him. Jones broke down and confessed his crime. He was promptly strung up at daylight and his body riddled with bullets.

Had Not Observed It.

Henderson Gold Leaf.

The Chicago Tribune writes about the cadence of lying. We had not observed that there was any decaying about the article at all.

Would Prepare for Emergencies.

"What would you do ef you wuz 'twixt de devil en de deep sea?" "Well, when I wuzn't fighting fire I'd spend de time learning ter swim!"

Called a Limit on Time.

Murphy—Will ye give me yer promise that ye'll love me forivir? Bridget—Sure, an' Oi'd like to do that same, Murphy, but O'm hardly of the opinion that Oi'll lasht as long as that.

A Tight Squeeze.

Tess—Yes, Mr. Crabbe called to see me last evening. I think he's very nice. Miss Chellus—What? He's a perfect bear. Tess—Isn't he, though? No matter how often I threatened to scream he wouldn't stop.

That Throbbing Headache

Would quickly leave you if you used Dr. King's New Life Pills. Thousands of sufferers have proved their matchless merit for sick and nervous headaches. They make pure blood and build up your health. Only 25c., money back if not cured. Sold by English Drug Co.

"Strength and vigor come of good food, duly digested. 'Force,' a ready-to-serve wheat and barley food, adds no burden, but sustains, nourishes, invigorates."

Charles Glidden of Boston has gone to Liverpool for the purpose of trying to make a trip to the arctic circle in an automobile.

Teacher—How many ounces in a pound? Tommy—That depends on the grocer.

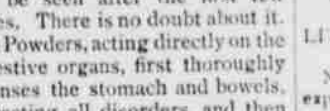

WHEN ASHCRAFT'S Condition Powders are fed to horses and mules, marked improvement will be seen after the first few doses. There is no doubt about it. The Powders, acting directly on the digestive organs, first thoroughly cleanses the stomach and bowels, correcting all disorders, and then good healthy appetite comes naturally and surely. It is the most powerful tonic and appetizer on the market to-day, and when once used horsemen will have no other.

Ashcraft's Powders produce that silky sheen of coat and hair so admired by horse fanciers. The Powders fatten but never bloat.

Always high grade and put up in doses—never in bulk.

By the use of three or four doses a week your horse or mule will not be subject to colic or any disease of the stomach and bowels.

"I had an old horse that was in very bad condition generally. He was thin and had a blood disease that was causing the hair to come off. I gave the horse three doses of Ashcraft's Condition Powders a day for seven days and fed him liberally. The appetite improved from the first few doses and the animal gained fifty-two pounds in flesh during the week I gave it three doses a day. The general health of the animal was greatly improved by the use of the powders and he was made almost a new horse. I most heartily recommend Ashcraft's Condition Powders, as I know they are a splendid tonic and appetizer.—C. C. SIKES, Liveryman, Monroe, N. C."

Ask for Ashcraft's Condition Powders. Package 25c. Sold by

English Drug Company

Temperance Convention, Raleigh, July 7th.

On account of the Summer School at Raleigh the railroads have granted a rate of one fare plus 25 cents for the round trip, July 6, 7. This will enable many to attend the Temperance Convention. It is a most important meeting, and the friends of Temperance should take the opportunity to manifest their interest.

The entire State will be organized with a view (1) To enforcing the Watts Act; (2) To establishing Prohibition in towns and cities; (3) To obtaining more effective legislation.

Scalped by a Revolving Shaft.

Washington, N. C., Dispatch.

Suffering the most excruciating torture, 16 year old Nellie Whitley was almost scalped last night. She was out in a small open gas launch owned by her father and leaned over the uncovered propeller shaft. Her hair was quickly wound around the revolving shaft and it continued revolving and tore bare a place on her head. The actual pulling of the hair stopped the revolutions. The girl still lives and is suffering greatly. She is the daughter of a local horseman.

Suicide With Dynamite.

Greensboro Dispatch.

Friends of George Coates, a former prominent railroad and club man of this city, learned today of his suicide near Urbana, a suburb of Brunswick. Mr. Coates used dynamite as a means of self-destruction, and his body was mangled into an almost unrecognizable mass. The reason for his suicide is not definitely known.

A suit for $10,000 damage has been brought against the Adams Express Company by Col. Julian S. Carr, Mr. Thomas M. Gorman of Durham and Mr. C. E. Egan, formerly of that city. The suit is brought on account of the failure of the Adams Company to deliver promptly six telephone devices, the patents on which are owned by the three gentlemen named, and were shipped to Chicago for the purpose of being exhibited at the Inter-state Telephone convention held in Chicago last December.

Get Rich Quick Scheme.

Charlotte Observer.

A year or more ago a Brooklyn man by the name of Miller let it be known that money invested with him would earn 600 per cent. for its owners and the money came in so fast that he had to store it in barrels. After the police had suppressed Mr. Miller the newspapers commented upon the fatuity of people who would be caught by such an outrageous scheme. On Wednesday last Mr. Robt. A. Ammon of the "Franklin Syndicate," a New York gentleman, was convicted of fraudulently receiving $30,500. His was another get-rich-quick scheme, though he promised only 520 per cent. per annum. All of which goes to show that there are still plenty of people who will believe in any scheme, however improbable, if it promises a great deal for a very little. And these people don't deserve any sympathy. They were trying to get something for nothing and they got left. They would be sharpers themselves instead of victims if they had sense enough. An honest, self-respecting dollar can hardly earn more than 6 or 8 per cent. and when you try to make it stray from the straight path and bring in 600 per cent. it is more than apt to go on strike and leave you.

Somebody will get a good new buggy free. Will it be you?

Nice Meats Our Hobby!

Anything in the line of nice tender meats is our hobby. We lead the trade. H. Z. White.

I want your country produce of all kinds. See me before you sell. S. R. Doster.

Union Institute,

UNIONVILLE, N. C.

PREPARES FOR COLLEGE.

LITERARY AND MUSIC COURSES.

None but thoroughly trained and experienced teachers employed.

Location one of the most beautiful and healthful in the State, in highly cultured and moral community.

Next session begins Aug. 3rd, 1903. Write for catalogue to

W. T. ALBRIGHT, Principal.

Waxhaw Institute,

Waxhaw, N. C.

Enlargements Made or Planned.

I. Fifth Teacher Added to Faculty. Miss Elizabeth Browning Chears of Elm City, N. C., student three years at Baptist Female University, Raleigh, is to assist in Primary and Intermediate Departments. Miss Chears comes highly recommended as to spiritual, mental and other equipment.

II. New Department. Miss Chears will probably take a small class in Expression. She graduated in Expression at B. F. U. in May.

III. Correspondence Course. English Literature.

IV. Summer School for 1904. Work in common and high school branches.

For information write

J. R. WALKER, Waxhaw, N. C.

We like best to call

SCOTT'S EMULSION

a food because it stands so emphatically for perfect nutrition. And yet in the matter of restoring appetite, of giving new strength to the tissues, especially to the nerves, its action is that of a medicine.

Send for free sample.
SCOTT & BOWNE, Chemists,
409-415 Pearl Street, New York.
50c. and $1.00; all druggists.

The Wingate School

offers excellent opportunities to boys and girls preparing themselves for college, for business or for the practical duties of life. Last year about 20 students prepared at Wingate were in the various colleges of the State. The patronage of last session came from 10 counties. There were enrolled 250 students. More than 75 of these were boarders. For thorough work and for quietude and freedom from temptations Wingate is not to be surpassed. Our music facilities are exceptional. Fall Term opens July 27th.

Write for new catalogue.

M. B. DRY, Prin.

Cheap Flour is Bad lour!

It's low price is the maker's excuse for the inferiority of his product. Bad flour is bad flour no matter how it is manipulated and juggled in packing. It all comes back to the same thing. Good flour mixed with poor will improve the quality of the blend, but like mixing white paint with black, it takes an awful lot of white to produce any effect. Bad or cheap flour is lacking in gluten, the nutritious portion of the wheat. It also contains a large percentage of the pulverized husk or shell of the grain. All of which you don't want. Therefore, we caution you to ask for the "Invincible" brand. This brand is sold at the lowest price for which really first-class flour can be sold, and its price is the highest you need to pay in order to get the best. Mr. Newman, our local baker, says: "Invincible" is the I can get for baking."

HENDERSON ROLLER MILLS.

Trustee's Sale.

Under and by virtue of a deed in trust executed to me by J. J. Watts, Sr., and J. J. Watts, and wife Elsie Watts, bearing date July the ..., 1902, and registered in Book A. F. of Deeds page ... in the office of the Register of Deeds of Union county, North Carolina, and because of default in the payment of the debt therein secured I will sell at public auction, to the highest bidder, at the county court house door in the town of Monroe, N. C., on

Monday, July 13th, A. D. 1903,

at 12 M. all the following described tract of land lying and being in Vance township, Union county, N. C., and more particularly described and bounded as follows:

Adjoining the lands of Sophia Conder, Phillip Conder, Nancy E. Squires and others. Beginning at a dead Blackjack, J. L. Hook's corner, and runs with his line S. 19 W. 40 poles to a post oak, Hook's and Fisher's corner; thence with Fisher's line S. 49 E. 18 poles to a stone; thence N. 72 E. 82 poles to a Rickory, Sophia Conder's corner; thence S. 41 E. 76 poles to a dead Pine; thence N. 37 E. 86 poles along the Road to B. J. Stump; thence N. 55 W. 86 poles to a P. Oak, J. L. Hooks corner; thence S. 19 W. 8 poles to the beginning, and containing sixty acres, more or less. The same being the land conveyed to Sarah E. Watts by Franklin Houston and wife, Jane B. Houston, by deed dated Nov. 27th, 1886, and recorded in Book ... of Deeds and on page 501 in the office of the Register of Deeds for Union county, in the State of North Carolina, to which deed reference is made for further description.

This June 12th, 1903.

F. B. McNINCH, Trustee.

Great Loss of Property.

The week ending June 6th, 1903, was a most destructive one. Two great floods and one terrible cyclone destroyed for people in the United States millions and millions of dollars worth of property.

There are certain calamities that we cannot guard against, but we can guard and protect ourselves against the most formidable foes to man.

Had you ever thought what the great barrier to your financial success is?

It is the unconscious habit of paying no attention to your pennies, nickels and dimes. If you

Take Care of the Pennies,

the dollars will take care of themselves. Anybody can make money but there are few who can save it. A nickle saved is a nickel made. Trade with us and we will make money for you by saving you money. If it's not but a few cents on each article it will amount to dollars after a while. By dividing with you what would be only a legitimate profit on goods, we save money for you and make lifetime customers for ourselves. We will offer a treat for you on 4th of July. Watch our advertisement next time and come in to see us.

Yours,

Hill & Bivens.

THE NORTH CAROLINA

State Normal & Industrial College.

COURSES:

Literary	Commercial
Classical	Domestic Science
Scientific	Manual Training
Pedagogical	Music

Five courses leading to Diplomas. Advanced courses leading to Degrees. Well equipped Practice and Observation School. Faculty numbers 40. Board, tuition, and fees for use of text books, etc., $140 a year. For non-residents of the State $160. Twelfth annual session begins September 15, 1903. To secure board in the dormitories all free-tuition applications should be made before July 15th. Correspondence invited from those desiring competent teachers and stenographers. For catalogue and other information address

CHARLES D. McIVER, President, Greensboro, N. C.

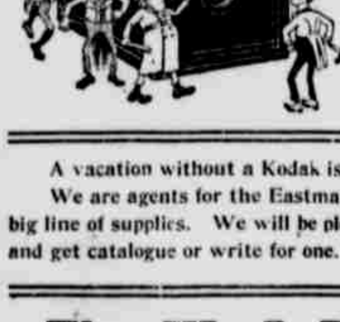

Ko-daks.

A vacation without a Kodak is a vacation wasted.

We are agents for the Eastman Kodak. We also carry a big line of supplies. We will be pleased to show our line. Call and get catalogue or write for one.

The W. J. Rudge Co.

The Franklin Typewriter.

The best Typewriter on the market. You can pay more but you cannot get a better one. Its work is always in full view of the operator; it is simple in construction; and has stood the test for many years, proving its durability. The alignment is always perfect, and the price is $75.00 to all. For sale by the Monroe Hardware Co., or any of the offices of CUTTER-TOWER CO., Boston, Mass. Southern Branch 216 Jenifer Building, Washington, D. C.