THE DAVIE RECORD.

VOLUME II. MOCKSVILLE, N. C., WEDNESDAY, DECEMBER 19, 1900. NUMBER 37.

THE DAVIE RECORD.

PUBLISHED EVERY WEDNESDAY.

E. H. MORRIS, - - EDITOR.

TERMS OF SUBSCRIPTION:

One copy, One Year, - $1.00
One copy, Six Months, 50
One copy, Three Months - 25

From Goods Box Whittles.

Times Mercury.

I'm the happiest man in town. I've got a brand spanking new lady at my house. And I didn't get it to advertising like Click and Holbrooks and other editors get things. The doctor found it for me. He doesn't think an maid there is a pe. I believe that's the medical term he used. You have heard of the simmons machine. I will give you a case of how it worked before it got in shape, the Democrats were scared. As soon as they got it fixed they were happy. I will change names so as to keep from being a witness in court. This is a report made just about the time the canvass in the county was half over. Tobe Spillane reported it in the Buzz-Saw. It is as follows, with slight modifications to suit most every county, to wits:

"The Demockrassy uv the county has had another rousin' meetin.' It was the second meetin' uv the Demokratick club. It was called to order bi Prezid nt Deekin Panks. The Deeken had on a fresh pair uv duckin' pants and a hi standin' sower, and looked like a relick uv old time Demokrasy. His bald hed shi in' under the lite uv the kandle lent a dignity to the okkashun that nuthin' short uv red likker cood have disturbed.

"The meetin' wi'l now cum to order," sed the Deekin az he rapped on the table with the poker. "Before proceedin' with the proceedin's we'l haver a prayer from Brother Bosinger. Everybody will please quit chawin' tobacker and listen."

Brother Bosinger, whoo preeches for the church up in Coon tail holler, then prayed as follers:

"Oh, Lord, our Heavenly Father, we thank thee far this privilege uv meetin' her tu-night with the faithful. We feel that it iz good tu be here. Thou kno vest the temptations that beset our paths on every hand. We trust that every man in this hous iz a good and faithful follower uv that matchless statesmon, Doctor Furnitool Simmons. And if there be any fear with Populist or Republican fize on his political credentials ask thee to snatch him bald headed, and maik him kno the error uv his waze. Ma every Democrat be inspired tu du his duty, and no scratchin'. And help us, while e cen thee, tu skare the niggers and git their konsent tu stay away frum the poles, unles tha vote our ticket, fur the Republican nigger iz a heethen, and I whisper out frum whair he cum nor whair he goeth. And we bescech thee, with tears in our ize, to deliver us frum this man Butler, fur he seeth us out of our bales, and maketh our young men tremble. He reapeth whair he soweth not, and grabbeth everything in sight. Oh, Lord, he's a bad man. Jim Bitter crick, and he knocked the props out from under us and left us in scorn. Can'i you do sumething with him, fur we can't. Be with us thru this campaign, help us tu skare the niggers and wink at us when we count the votes and we kin karry the state. Amen."

"We air now reddy fur the report uv the committee," said Deekin, az he wiped a teer from his lef eye.

"The nuse thing iz tu heer the report uv the spesiul kommittee on the Kommittees on 'Konsent uv the Guverned' reddy tu report?"

Col. Sanders, who iz the Chairman uv that Kommitty, riz and said: "Mister Char man, the committee on konsent of the guverned reddy tu make a parshul report. We have visited the nigger settlements on Pigeon Roost branch, and on Bukskull Byo. We got about 25 uv them tu konsent tu git a sayin' on elekshun da, us furnish the bate and 3 gallons uv likker. We think about 15 moar will jine 'em without resortin' tu the argument. It will require about a konstitushun the nite before the elekshun to git the konsent of the others. A sufficient forse has been detailed tu du this. It will require about a keg uv powder. The kommitty thinks it iz not necessary tu kill moar than 3, mebbe only 2. Four chimkeys are allowed tu be tore doun, and 9 niggers will be tin canned tu add tu the argument. Most uv the niggers understand the situashun, and will gladly give their konsent rather than be killed. Your kommitty haz been instructed all along, and instructed that nobel sentiment contained in our Nashenul platform: "Gittin' the konsent uv the guverned." We will git it if the powder and the licker holds out."

The report was received with cheers and unanimously adopted.

"We will now heer the report uv the kommitty on eleckshuns," remarked the Deekin, as he took a fresh chaw uv tobacker.

Pete Jones iz Chareman uv this kommitty, and submitted the following report:

"Mister Chareman, we've got everything fixed. The judges and clerks haz bin seleekted and appointed akkordin' to the time honored tradishuns and principles uv the Demokratick party. This here law compelling us to seleck the judges from different politikal parties iz a good deel inkonvenient and ort tu be repealed. Your kommitty rekognized the important fakt that the main thing wuz the count. It wus no trubbel gittin' a good Demokratic kounter. But we rode 3 daze hunnin' far a good Republikan kounter. But we got him at last. He's the feller what stole the widder Snider's dog last summer. You aul remember him. He killed the dog, skinned him and traded his hide for a quart uv old Lasker's whisky. He swears that one vote looks like a dozzen to him after he gits 3 drinks uv whisky. He jist fits the okkashun. The judges hav bin furnished with the rezolushons of instruckshons passed bi the last meetin uv this body, and the majority desired upon therein will be returned by sed judges. Genteimen, this is aul."

The report was adopted amidst the wildest applause. Thare iz no dout now about the rezult in this county. Thare will be a rousin' Demokratic majority. It haz already bin sent in tu Demokrat headquarters. No pole haz bin taken uv the township. It will be taken after the votes iz kast. It kin then be maid eany required length. The grand old Democrassy iz makin' the fite uv its life. Our platform iz the most inspirin' we ever had, and kivers more ground. It wuz a grand thought not to menshun how we wuz tu git the konsent uv the guverned. My spirit rizes within me. I kin see miself settin' in the cummissioners office. I kin taist the good likker I will be abel tu git, and see the blue smoke curlin' up from a ten sent segar. And gittin the consint uv the guverned iz what will bring it aul about. Thar never wuz a man had a hed on him like Furnifool Simmons

SAW DEATH NEAR.

"It often made my heart ache," writes L. C. Overstreet, of Elgin, Tenn., "to hear my wife cough until it seemed her weak and sore lungs would collapse. Good doctors said she was so far gone with Consumption that no medicine of earthly help could save her, but a friend recommended Dr. King's New Discovery and persistent use of this excellent medicine saved her life." It's absolutely guaranteed for Coughs, Colds, Bronchitis, Asthma and all Throat and Lung Diseases. 50c. and $1.00 at C. C. Sanford's. Trial bottles free.

DEMOCRATIC EXTRAVAGANCE.

We may have a very good State administration. Whether it's good or not, it's strictly Democratic and that label attached to anything covers up a multitude of sins to the eyes of some people. The State Auditor finds that the expenditures for the past fiscal year exceed the receipts by $178,000, which demonstrates that the "wisest legislature that the world ever saw," (we mean the last one that warmed the seats at the capitol,) is especially gifted in the art of spending the people's money. They had to get a move up to spend $178,000 more than the State received. The writer met one member of that wise (?) body at several different times on the stump and the burden of his speech was on the extravagance of the fusion legislature, which we thought spent a plenty of money sure enough, but the last body of Democratic solons put all its predecessors in the shade when it cume to extravagance. But then we are not hurting ourselves kicking. Good material always comes high. It took better clothes, better liquor, better rations, better cigars for the last legislature. You know we are a rich state and must have a legislature with rich ways. The tax payers foot the bill, anyway.—Our Home.

When you need a healing and soothing antiseptic application for any purpose, use the original DeWitt's Witch Hazel Salve, a well known cure for piles and skin diseases. It heals sores without leaving a scar. Beware of counterfeits. C. C. Sanford.

MR. BRYAN

Mr. Bryan is reported to be in favor of meeting with the middle-of-the-road Populists, Social Democrats and other reform parties in conference the 22nd inst., to formulate plans for a new political party of men who advocate the same principles. Mr. Bryan in a new and aggressive reform party would be quite different from Mr. Bryan at the head of allied fusion forces lead by the old hypocritical mossback Democratic machine under Round Bale Jones and other trust magnates. The most fatal mistake Mr. Bryan has ever made was the attempt to capture an old corrupt party organization that has long since outlived its purity and usefulness and undertake to use it for the promotion of reform ideas. This attempt on the part of Mr. Bryan has crippled the reform movement more than everything else. Political reforms never come through an old corrupt party organization whose record is one of continuous deception and betrayal of the people.—Our Home.

PROUD OF HIS SON.

Mr. Thomas Coppinger, Dayton, Tenn., says: I have used Ramon's Liver Pills and Tonic Pellets for years, and cannot say enough of them for the good they have done in my family. I wish to tell you specially what they did for my youngest son. We thought he was too little to take pills, but when he saw the rest of us taking our usual Tonic Pellet at night, he would cry for one also. So we commenced giving them to him regularly, and from a pale delicate child he improved immediately, and lately he is as robust a lad as ever breathed mountain air, rosy cheeked, and he looks as healthy as any big fat Irishman you ever saw. For sale by J. Lee Kurtees.

He Was Mistaken in Her.

"Miss Jackson," he began, and he removed his hat and scraped his foot as they met on the street, "I done had de happy facility to meet up wid yo' de' odder night at de cake-walk."

"Yes, sah," she softly replied.

"What first distracted my attenshun to yo' was yer purtiness," he continued. "It was de general opinyon dat yo' was de handsomest gal in de hall. In fact, yo' outshone de sunniest of dat vast aggregasion of shiners."

She bowed.

"Thanks," she purred.

"What next distracted my attention was yer clothes an style. One glance prognosticated de fact dat yo' was a bo'n lady. I felt dat me an' yo' was two eagles 'mong a lot o' crows. Does yo' anticipate de suit oo cloes I had on that night? Made to auder an' cost me seven dollars. Coat-tails had de reg'lar New York droop, an' dat celluloid collah jest drowned all de mashers down. Mo'e dan one hundred pussons caled me a big swell."

She bowed again.

"Perhaps yo' percolated de remembrance dat I squoze yer han,' Miss Jackson, an yo' must hab observed dat it was my intenshun to ambulate a few remarks when interrupted by dat very common an' undistinguished pusson known as—"

"My husband, sah!"

"Fo' de Lawd, Miss Jackson, dat yo' ain't done married Moses Phillips?"

"Two weeks ago, sah."

"An' yo' ain't Miss Jackson no mo?"

"No, sah."

"Huh! Scuse me, please. Reckon I made a mistake. I see now whar it wuz. I got yo' sort o' mixed up wid Evangeline Thompson, dat purty, stylish young lady dat was de belle ob de occasion, an' called fo'th de undisguised admirashun ob de gigantic assemblage. Yas, I recollect yo'. Yo' wus walkin' aroun' on de elbow ob dat Moses Phillips, an' people was a sayin' dat yo' had on a bombazine dress dat b'longed to yer grandmudder, and dat Moses done had a pa'r ob trousers made out ob a blanket. Good-day, Mrs. Phillips. 'Scuse my bein' mistook."

FOOD CHANGED TO POISON.

Putrefying food in the intestines produces effects like those of arsenic, but Dr. King's New Life Pills expel the poisons from clogged bowels, gently, easily but surely, curing Constipation, Billiousness, Sick Headache Fevers, all Liver, Kidney and Bowel troubles. Only 25c at C. C. Sanford's.

—o—

The most effective little pills made are DeWitt's Little Early Risers. They never gripe. C. C. Sanford.

20 Vacancies at the A. & M. College.

There will be about twenty vacancies in the A. & M. College in January, owing to withdrawals from poverty and failures in studies. These vacancies will be filled by selecting young men of mature mind and good preparation. Character and a desire to study will be indespensible requisites.

Entrance examinations will be held at the College in Raleigh, January 2nd and 3rd at 9 a m and 2 p m. No entrance examinations will be held elsewhere. It will probably be useless for applicants to come later, as the vacancies will all be filled on those dates.

The work of the College this year has been remarkably fine. The new Course in Mechanic Arts training boys to be machinists, mechanics, engine-tenders, boiler-tenders, dynamo-tenders, locomotive engineers, etc., have been very popular. The Special Course of instruction in the machine shop has also been largely attended. The Textile Department is equipped with several thousand dollars worth of cotton machinery and is doing admirable work. Students are crowding into it with enthusiasm.

The total enrollment so far is 280, although the College has rooms for only 190.

There has been practically no sickness during the year, not a case lasting a week. The discipline and morality of the College have been admirable in all respects.

Now is the time when croup and lung troubles prove rapidly fatal. The only harmless remedy that produces immediate results is One Minute Cough Cure. It is very pleasant to take and can be relied upon to quickly cure coughs, colds and all lung diseases. It will prevent consumption. C. C. Sanford.

The Smiths are everywhere. In Italy they are called Smithi, in Holland Schmidt, in Russia Smitowski, in Spain Smithus, in Poland Schmithweiski, and in Mexico Smitri. In England the Smiths are the most numerous of all families, but in Ireland they are content to rank fifth, after Murphy, Kelly, Sullivan and Walsh.

—o—

A WOMAN'S AWFUL PERIL.

"There is only one chance to save your life and that is through an operation" were the startling words heard by Mrs. I. B. Hunt, of Lime Ridge, Wis., from her doctor after he had vainly tried to cure her of a frightful case of stomach trouble and yellow jaundice. Gall stones had formed and she constantly grew worse. Then she began to use Electric Bitters which wholly cured her. It's a wonderful Stomach, Liver and Kidney remedy. Cures Dyspepsia, Loss of Appetite. Try it. Only 50cts. Guaranteed. For sale by C. C. Sanford.

—o—

Health is a property and the property, like any other property, improves or runs down according as it is cared for. Health is the most valuable property in the world and should have much of every man's attention. The possession of good health helps you in your business. Poor health and good business don't make a good pair.

—o—

SAYS HE WAS TORTURED.

"I suffered such pain from corns I could hardly walk," writes H. Robinson, Hillsborough, Ill., "but Bucklen's Arnica Salve completely cured them." Acts like magic on sprains, burns, boils, ulcers. Perfect healer of skin diseases and piles. Cure guaranteed by C. C. Sanford. 25c.

All good work begins with contentment. The heart must sing while the hands toil if good work is to be achieved,

When the stomach is tired out it must have a rest, but we can't live without food. Kodol Dyspepsia Cure "digests what you eat" so that you can eat all the good food you want while it is restoring the digestive organs to health. It is the only preparation that digests all kinds of foods. C. C. Sanford.

—o—

Energy to the real man is simply opportunity. The more frequently we overcome obstacles, the easier the overcoming.

—o—

Help is needed at once when a person's life is in danger. Any neglected cough or cold may soon become serious and should be stopped at once. One Minute Cough Cure quickly cures coughs and colds and the worst cases of croup, bronchitis, grippe and other throat and lung troubles. C. C. Sanford

—o—

A little city girl had never seen an ox with its large, well-formed horns. "Oh, mamma; just see that animal's handles!"

An English Trade journal says that in the last two and a half years trade combines have been effected in thirteen British industries. The total number of firms absorbed was 296, and the aggregate capital of the consolidations was nearly £37,500,000, and there are reports of further large combinations in contemplation.—The Protectionist.

Many persons have had the experience of Mr. Peter Sherman, of North Stratford, N. H., who says, "For years I suffered tortue from chronic indigestion, but Kodol Dyspepsia Cure made a well man of me." It digests what you eat and is a certain cure for dyspepsia and every form of stomach trouble. It gives relief at once even in the worst cases, and can't help but do you good. C. C. Sanford.

—o—

Only a tiny bundle of love,
That the worthiest impulses wakes
A mite that the fairies brought from above,
But, gee! what a noise it makes.

—o—

Don't use any of the counterfeits of DeWitt's Witch Hazel Salve. Most of them are worthless or liable to cause injury. The original DeWitt's Witch Hazel Salve is a certain cure for piles, eczema, cuts, scalds, burns, sores and skin diseases. C. C. Sanford.

It is stated that well informed farmers are confident that New England can regain its old time reputation as a wool-growing centre. Land is cheaper than in the central western states, and it is believed by farmers who have looked the field over that the industry, if specialized, would offer greater inducements than dairying, which now holds first place as a money producer.—The Protectionist.

DeWitt's Little Early Risers are dainty little pills, but they never fail to cleanse the liver, remove obstructions and invigorate the system. C. C. Sanford.

—o—

One of the most pleasing features of the present unexempled prosperity of the United States is that it is general. It is not confined to any one part of the country, or to any one class of industries. All are participating in it.—The Protectionist.

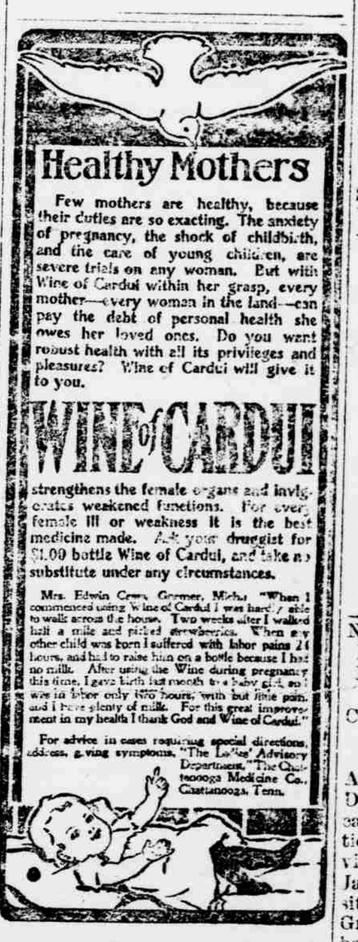

SCHOULER'S RACKET STORE.

SCHOULER HAS IT! HAS WHAT?

Has everything you want in the Dry Goods line. Has hundreds of bargains that can't be matched in price anywhere else.

Schouler has ladies $1.00 shoes for 50c.
Schouler has men's $1.35 shoes for $1.00.
Schouler has boy's $1.50 suits for 98c.
Schouler has men's $12.50 suits for $7.50.
Schouler has men's $2.00 sample hats for $1.00.
Schouler has boy's $1.00 sample hats for 50c.
Schouler has men's $1.00 pants for 59c.
Schouler has 50c. pant goods for 25c.
Schouler has good spool cotton, 200 yds to spool worth 3c. for 1c.

Schouler has a large lot of capes and jackets bought at a bankrupt sale, that he is selling at from one-third to one-half below regular value.

Schouler has the largest and best selected stock of millinery in the city at prices to please every one.

Schouler has what you want and will be delighted to see you and give you his best bargains.

SCHOULER'S RACKET STORE.

Record Agents.

The following gentlemen are authorized to take subscriptions for the RECORD:

M. W. Mackie, Yadkinville, N. C. D. I. Reavis, Cross Road Church. W. G. Patterson, East Bend. C. B. Reavis, Footeville. Ben Shore, Grant. S. F. Shore, Shore. J. C. Pinlix, Marler. A. P. Woodruff, Boonville.

50 YEARS' EXPERIENCE

PATENTS

TRADE MARKS
DESIGNS
COPYRIGHTS &C.

Anyone sending a sketch and description may quickly ascertain our opinion free whether an invention is probably patentable. Communications strictly confidential. Handbook on Patents sent free. Oldest agency for securing patents.

Patents taken through Munn & Co. receive special notice, without charge, in the

Scientific American.

A handsomely illustrated weekly. Largest circulation of any scientific journal. Terms, $3 a year; four months, $1. Sold by all newsdealers.

MUNN & Co. 361 Broadway, New York
Branch Office, 625 F St., Washington, D. C.

NORTH CAROLINA, DAVIE COUNTY. In Superior Court,

E. M. Phillips et al vs. Charles Howard, et al. } A. T. Grant, C S C. NOTICE OF RESALE

Pursuant to an order made by A. T. Grant, Clerk Superior Court, Davie County, in above entitled cause; I will re-sell at public auction at court house door in Mocksville, on Monday the 7th day of January, 1901, the following lands situated in Davie County, Shady Grove township, near Bixby, and bounded as follows, towit: Beginning at a post oak, Charlie Elliott's and Tom Howard's corner, N. 16 chs to pine, Charles Elliott's and Allen's corner, E. 41 chs, 75 lks to a stake or stone, on the bank of a branch, Massey's corner, S. 81 chs and 25 lks to a dogwood. E 2 chs and 72 lks to a stake, S. 15 chs and 77 lks to a stake, the beginning corner of the Jenkins tract, W. 16 chs and 75 lks to a hickory sapling on the John Obron old tract, S 13 chs 25 lks to a stone, Obrions corner, W 14 chs to a dogwood sprout, Bogan Haywood's corner, W 27 chs and 50 lks to a sweet gum, 20 lks to a post oak, the beginning corner, containing 154 acres, 71 poles more or less. See old book 4, page 375.

Terms of sale:—$75.00 of purchase money be paid in cash, balance on six months credit secured by bond with approved security. Title reserved until purchase money is paid in full. November 27th 1900. C. A. HALL, Com.

Greensboro Nurseries,

GREENSBORO, N. C.

We have a large surplus of standard Winter Apples. Now is the time to set; place your order before the assortment is broken.

Special terms to those wishing to plant largely.

Address.

JOHN A. YOUNG, Proprietor.

SOUTHERN RAILWAY.

THE . . .

STANDARD RAILWAY OF THE SOUTH.

The Direct Line to all Points.

TEXAS,
CALIFORNIA,
FLORIDA,
CUBA AND PORTO RICO.

Strictly First Class Equipment on all Through and Local Trains.

Pullman Sleeping Cars on all Night Trains. Fast and Safe Schedules.

Travel by the Southern and you are assured a Safe, Comfortable and an Expeditious Journey.

Apply to Ticket Agents for Time Tables, Rates and General Information, or address

R. L. VERNON, T. P. A. Charlotte N. C.
F. R. DARBY C. P. & T. A. Asheville N. C.

NO TROUBLE TO ANSWER QUESTION

FRANK S. GANNON, Gen'l Pass. Agt. J. M. CULP, Traf. Man.