THE MOUNT AIRY NEWS.

VOL. 24. MOUNT AIRY, N. C., WEDNESDAY, FEBRUARY 10, 1904. NO. 33.

CAUGHT BY THE GRIP. RELEASED BY PE-RU-NA.

LA GRIPPE is epidemic catarrh. It spares no class or nationality. The cultured and the ignorant, the aristocrat and the pauper, the masses and the classes are alike subject to la grippe. None are exempt—all are liable.

Have you the grip? Or, rather, has the grip got you? Grip is well named. The original French term, la grippe, has been shortened by the busy American to read "grip." Without intending to do so a new word has been coined that exactly describes the case. As if some hideous giant with awful Grip had clutched us in its fatal clasp. Men, women, children, whole towns and cities are caught in the baneful grip of a terrible monster.

The following letters speak for themselves as to the efficacy of Peruna in cases of la grippe or its after effects.

After Effects of La Grippe Eradicated by Pe-ru-na.

Mrs. Fred Weinberger, Westerlo, Albany County, N. Y., writes:

"Several years ago I had an attack of la grippe which left my nerves in a prostrated condition. Then I had another attack of la grippe which left me worse. I had tried three good physicians but all in vain. I gave Peruna a trial. In a short time I was feeling better and now I am as well as anyone."—Mrs. Fred Weinberger.

Hon. James R. Guill of Omaha.

Hon. James R. Guill is one of the oldest and most esteemed men of Omaha, Neb. He has done much to make it what it is, serving on public boards a number of times. He endorses Peruna in the following words:

"I am 68 years old, am hale and hearty, and Peruna has helped me attain it. Two years ago I had la grippe—my life was despaired of. Peruna saved me."—J. R. Guill.

A Relative of Abraham Lincoln.

Mr. Silas S. Lincoln, who resides at 913 I. Street, N. W., Washington, D. C., has the honor of being third cousin to Abraham Lincoln. He writes:

"I had la grippe five times before using your medicine. Four years ago I began the use of Peruna, since which time I have not been troubled with that disease. I can now do as much work at my desk as I ever could in my life. I have gained more than ten pounds in weight."—S. S. Lincoln.

Pe-ru-na Not Only Cured La Grippe but Benefited the Whole System.

Miss Alice M. Dressler, 1313 N. Bryant Ave., Minneapolis, Minn., writes:

"Last spring I suffered from la grippe and was partially cured but the bad after effects remained through the summer and somehow I did not get strong as I was before. One of my college friends who was visiting me asked me to try Peruna and I did so and found it all and more than I had expected. It not only cured me of the catarrh but restored me to perfect health, built up the entire system and brought a happy feeling of buoyancy which I had not known for years."—Alice M. Dressler.

An Actress' Testimonial.

Miss Jean Cowgill, Griswold Opera House, Troy, N. Y., is the leading lady with the Aubrey Stock Co. She writes the following:

"During the past winter of 1901, I suffered for several weeks from a severe attack of grippe, which left a serious catarrhal condition of the throat and head.

"Some one suggested Peruna. As a last resort, after wasting much time and money on physicians, I tried the remedy faithfully, and in a few weeks was as well as ever."—Jean Cowgill.

A Southern Judge Cured.

Judge Horatio J. Goss, Hartwell, Ga., writes:

"Some five or six years ago I had a very severe spell of grippe, which left me with systemic catarrh. A friend advised me to try your Peruna which I did, and was immediately benefited and cured. The third bottle completed the cure."—H. J. Goss.

If you do not derive prompt and satisfactory results from the use of Peruna, write at once to Dr. Hartman, giving a full statement of your case and he will be pleased to give you his valuable advice gratis.

Address Dr. Hartman, President of The Hartman Sanitarium, Columbus, O.

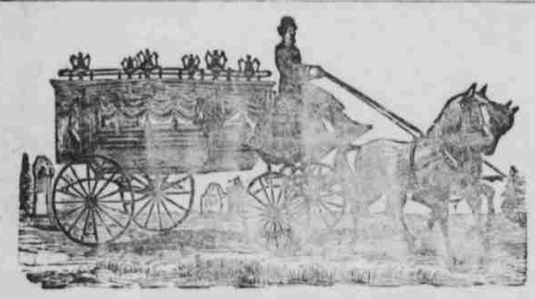

J. W. EARP & CO.,

Dealers in Furniture, House Furnishing Goods, &c., &c.,

AND COFFINS, CASKETS, BURIAL ROBES.

UNDERTAKERS. MAIN STREET. MOUNT AIRY, N. C.

No crop can be grown without Potash. Supply *enough* Potash and your profits will be large; without Potash your crop will be "scrubby."

Our books, telling about composition of fertilizers best adapted for all crops, are free to all farmers. GERMAN KALI WORKS, 22 Nassau St., New York.

DeWitt's Witch Hazel Salve

For Piles, Burns, Sores.

Asthma

"One of my daughters had a terrible case of asthma. We tried almost everything, but without relief. We then tried Ayer's Cherry Pectoral, and three and one-half bottles cured her."—Emma Jane Entsminger, Langaville, O.

Ayer's Cherry Pectoral certainly cures many cases of asthma.

And it cures bronchitis, hoarseness, weak lungs, whooping-cough, croup, winter coughs, night coughs, and hard colds.

Three sizes: 25c., 50c., $1. All druggists.

Consult your doctor. If he says take it, then do as he says. If he tells you not to take it, then don't take it. He knows. Leave it with him. We are willing. J. C. AYER CO., Lowell, Mass.

DON'T FORGET

That we sell this famous Shoe. Also a big line of other kinds. You will always find us

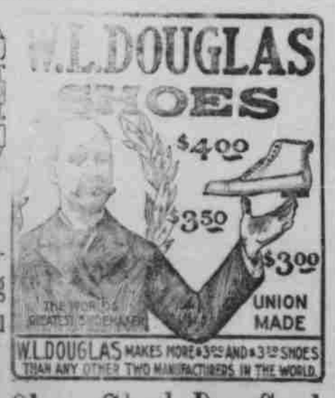

Headquarters for Shoes, Staple Dry-Goods And Groceries.

Yours for Low Prices,

R. D. DeVault & Co.

A Heinous Crime.

A heinous crime has just been reported from the Golden Valley section, in this county. Cardie Turner, who figured so conspicuously in a like crime in the same neighborhood just one year ago, is again reported to have given birth to a child and killed it last week. From parties who live there I have learned that Cardie Turner, some time ago gave birth to a child and soon afterwards the child was missing and neighbors began to suspect foul play, and they began to search for the child and on Saturday last it was found concealed in a barrel in the flower-pit on the premises where this Turner girl was living. The murder was committed by tying a napkin around its nack so tight as to stop it from breathing, thus causing death by strangulation. The napkin was tied in three knots and was drawn perfectly tight around the neck. After murdering the child she placed it in a barrel in the flower-pit and covered it over with an old sack, and when it was discovered she claimed to be perfectly ignorant of the crime and she said she did not know how it came there or who put it there.

County Coroner Edwards went down Monday morning and held an inquest over the body, and the jury returned a verdict, that the child came to its death by the hands of one Cardie Turner. Now, strange to relate, after this verdict was given by the jury, the woman was allowed to go free until Dr. Edwards came to Rutherfordton and secured an officer and proper papers and returned to secure her arrest. This same woman has been accused of killing four or five of her offspring

Deputy Sheriff Ed. Tanner returned to town yesterday with Cardie Turner and she is now behind the bars.—Rutherfordton Special.

Will Finally Do Justice.

The saying that human progress will do justice to great men who have appeared in advance of their time, is attributed to Emerson, and history demonstrates the truth of it. Every true man is willing to suffer in silence while conscious of the rectitude of his course, and, acting on the suggestion of Longfellow, will "learn to labor and to wait."—The Greensboro Christian Advocate.

1,000 Mill People Idle.

The New Holland Mills, built by the Pacolet Co., at Gainesville, Ga., have shut down for an indefinite period. This is due to the unnatural difference in the price of raw material and the manufactured products. As soon as cotton gets lower or the manufactured goods advance in price, operations will be resumed. During their idleness, the operatives of the New Holland Mills, about 1,000 people, will be furnished house rent free, and will be allowed to draw half-pay without being required to do any work.

A GREAT CONVENTION.

Thinking Men Will Assemble in Spartanburg, S. C., for a Three Days' Conference.

The city of Spartanburg, S. C., will entertain the first Inter-State Convention of the Young Men's Christian Association of North and South Carolina. The meeting will take place February 20 23.

Heretofore each State met in separate convention, but the recent federation of all the Associations in the Carolinas with one Executive Committee makes it possible to meet in joint convention.

"Service," is the central theme of this significant gathering of young men. The convention is to be materially strengthened by the presence of some prominent Association workers from other sections of the country. Among those who have already consented to be present is Mr. Chas. R. Towson, of Philadelphia. Mr. Towson is Secretary of the Pennsylvania Railroad Department, Young Men's Christian Association which is by the way, the largest Association of its kind in the world. C. C. Michener, of New York City, is another prominent speaker. Mr. Michener is one of the International Secretaries and is giving practically all of his time to Association work in great industrial plants. Prior to the convention, Mr. Michener and Secretary Knebel will visit some of the large cotton mills and confer with the presidents and superintendents with reference to the feasibility of erecting special buildings with all the modern equipments for the male operatives.

W. D. Weatherford, of Nashville, who is the International Committee's special Student Secretary for the South, will also be a prominent figure in the convention.

H. O. Williams, one of the International Railroad Secretaries is an other prominent speaker. Mr. Williams and Mr. Michener will be the special speakers on Monday night of the convention; this entire evening will be devoted to a discussion of "Work Among Industrial Classes."

Rev J. A. B. Scherer, Ph. D., president elect of Newberry College, will deliver four addresses on "Fundamentals" Dr. Scherer is to-day the leading man in his denomination a broad scholar and a most attractive speaker.

Rev. M. D. Hardin, pastor of the Second Presbyterian church, Charlotte, will deliver the Convention Sermon.

There will be a number of business and professional men who will fill places on the program. Altogether it is going to be a most significant gathering—some of the choicest men in the Carolinas will thus be brought together in a three day's conference; they are coming from villages, from cities, from railroad shops, from colleges and universities, to plan together how they may individually be of greater service to their fellows.

This paper is authorized to extend a general invitation to any of its readers who may be interested to attend this convention. There will be reduced railroad rates, but all who contemplate attending must first communicate with the State Committee's office and be supplied with the proper credentials. For further information address State Secretary, Young Men's Christian Association, Charlotte, N. C.

Advising Farmers.

Many newspapers are now engaged in the pleasant occupation of giving agriculturists advice as to the manner in which they should conduct their farm operations during the present year. Some of the papers are advising them to plant more cotton, while others are telling them to beware of increasing the acreage devoted to the fleecy staple. The Messenger and Intelligencer has not presumed to advise its farmer friends as to their business since it told them, several years ago, to hold cotton for a higher price, and the price straight way grew beautifully lower until it dropped from 10.75 to something like eight cents. The truth of the matter is the average farmer is just about as able to take care of his own business as are persons engaged in other callings, and the great amount of advice given them by outsiders is gratuitous and wholly uncalled for.—Wadesboro Messenger and Intelligencer.

CLIMATIC CURES.

The influence of climatic conditions in the cure of consumption is very much overdrawn. The poor patient, and the rich patient, too, can do much better at home by proper attention to food digestion, and a regular use of German Syrup. Free expectoration in the morning is made certain by German Syrup, so is a good night's rest and the absence of that weakening cough and debilitating night sweat. Restless nights and the exhaustion due to coughing, the greatest danger and dread of the consumptive, can be prevented or stopped by taking German Syrup liberally and regularly. Should you be able to go to a warmer clime, you will find that of the thousands of consumptives there, the few who are benefited and regain strength are those who use German Syrup. Trial bottles, 25c; regular size, 75c. I. W. West, Druggist.

Shun evil conversation every day.

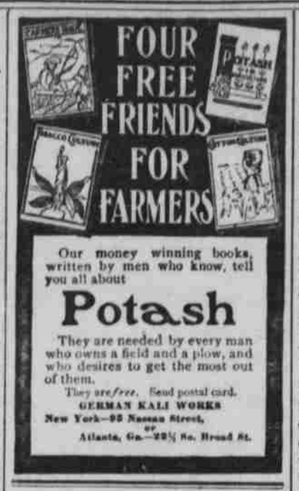

Our money winning books, written by men who know, tell you all about

Potash

They are needed by every man who owns a field and a plow, and who desires to get the most out of them.

They are *free*. Send postal card.

GERMAN KALI WORKS
New York—93 Nassau Street,
Atlanta, Ga.—22½ So. Broad St.

The Little Man.

The evening train from the city had just pulled into the suburban station. From every platform the men poured down, glad to be in the country again after the day's work. For many carriages and automobiles were waiting. Some represented great riches, and others moderate wealth. After the carriages as they rolled away came the long line of men afoot, some walking in groups and chatting, and some, two by two, neighbors or friends, making their way home together. Among them a little, stout man with his hands full of bundles walked quickly along, looking up the street as he came, apparently hastening to a particular place. It was easy to see why he hastened to that place. A little boy and girl were waiting for him there, and as he came they twined their arms round his neck and kissed him, took some of the bundles from him, and hurried him home.

I was almost every evening that this happened, so that others than the little man watched for the boy and girl, and, though no one but the little man got the hug and the kiss, others stepped along with warmer hearts, thinking of their homes and of little ones waiting for them there.

The little man worked hard every day, and earned enough for his little ones and his home, and no envy was in his heart toward the rich men as they drove by him on the road, by the side of which his children waited for him to come. Had he not love? No money could buy love, and with love he was content. What comparison could there be between his evening expectancy of the meeting with those two little figures beside the road and another man's impatient search for his carriage in the throng that awaited the incoming of the evening train? He lived in peace and contentment, and his heart leaped each day as he came in sight of his children and home.

Happy is the young man whose life is shaped on such ideals. Happy are the little children who watch for their father's coming as the day wanes, and happy the father who knows that there are eyes that mark "this coming and grow brighter when he comes."

Improvement in Wilkes.

Whether the Watts law is responsible for the improvement or not, it is a fact that there is not a serious criminal case on docket for this court, which was committed since the law went into effect. A big saving already in county costs, whether the Watts law should be credited with it, or whether it should be credited to the "increased blockading," which the revenue officers talk about. Anyway the Watts law and the "increased blockading" are making a more decent record so far than Government distilleries run by the grace of the government officials.—Wilkesboro Chronicle.

Better Plan Proposed.

A bureau at Washington is urging the adoption of post checks by the Government to take the place of money orders. It is charged that the old system is complicated, cumbersome and unprofitable, now requiring for clerical force and storage nearly one-half of the Postoffice building at Washington and will necessitate in a few years a separate building costing several million dollars. Post checks, it is contended, will require no auditing, save in expense and valuable space and afford a better, simpler and universally accessible means of sending money by mail. A bill embodying this plan is before the House committee on postoffices.

Mail advices from Nassau, Bahamas, announce the drowning there last week of Rt. Rev. H. N. Churton, D. D., Bishop of Nassau, while making a visit to one of the outer islands. In attempting to go out to his yacht, the Message of Peace, the small boat, was swamped.

Last Saturday Hyman Simon, a colored man, while drunk and sitting on the track at Lassiter's crossing, in Oxford, was run over and killed by a train on the Seaboard Air Line.

The Governor and Vice Governor of Manila, Luke E. Wright and H. C. Ide, were inaugurated Monday.

PARKER'S HAIR BALSAM

Cleanses and beautifies the hair. Promotes a luxuriant growth. Never Fails to Restore Gray Hair to its Youthful Color. Cures scalp diseases & hair falling. 50c. and $1.00 at Druggists.

Man Found Dead in a Car.

The dead body of a man, evidently a foreigner, was found yesterday in the box car of cotton which was discovered to be on fire when it reached this city last Tuesday morning. The fire was extinguished promptly by the city fire department, which was called out, and as only a portion of the cotton was on fire, when this was removed from car, the remainder was left inside. This was not removed until yesterday, when the men who were unloading the cotton found the body between the bales, in a crouching position.

The only clue to the identity of the unfortunate man was an express receipt, issued by a local express company of New York. The name of the person to whom the receipt was issued could not be deciphered, but it could be seen that the address was Austell, Ga. This, with 26 cents in money, was all that was discovered in the man's pockets.

It was evident from the position of the body, and the fact that it was considerably scorched, that the man had attempted to reach the end of the car, where there was a window where he intended to make his escape from the flames.—Spartanburg Special.

Depression in Mill Circles.

Although New England manufacturing companies are not in the cotton market for raw material in large amounts at present quotations, no big corporation has entirely shut down its mills. In many mills there is some idle machinery and toward spring it is expected many more spindles will have to be stopped.

It develops that the unusual cost of cotton is not the only impediment to the success of the cotton industry. The fear of war between Japan and Russia has killed the demand in China and other countries in the Orient for cotton goods, and most of those mills which engaged in the export trade with that part of the world are looking for markets elsewhere.

Democratic Convention.

Pursuant to call, the committee on arrangements for the Democratic National Convention, consisting of members of the Democratic National Committee, met at the Southern hotel in St. Louis Tuesday with all the members present except J R. McLean, of Ohio.

A committee of the Business Men's League met with the committee and explained the preparations that had been made, especially in regard to hotel rates. The assurance was given that there would be no advance in the rates now in force. The committee, under the escort of the gentlemen from the Business Men's League, devoted most of the afternoon to a close personal inspection of the Coliseum.

Ten Thousand Churches

in the United States have used the Longman & Martinez Pure Paints.

Every Church will be given a liberal quantity whenever they paint.

Don't pay $1 50 a gallon for Linseed oil (worth 60 cents) which you do when you buy thin paint in a can with a paint label on it.

8 and 6 make 14, therefore when you want fourteen gallons of paint, buy only eight gallons of L. & M., and mix six gallons of pure linseed oil with it.

You need only four gallons of L. & M. Paint, and three gallons of oil mixed therewith to paint a good sized house.

Houses painted with these paints never grow shabby even after 18 years. These celebrated paints are sold by F. L. Smith & Co., Agents

Ex-Secretary William Collins Whitney Dead.

William C. Whitney, former Secretary of the Navy, died a few minutes after 4 o'clock on Tuesday afternoon, at his home in New York. He died while under the influence of ether, administered preparatory to a second operation for appendicitis. By his bedside were his son, Harry Payne Whitney, and Dorothy, his daughter, as well as Dr. William T. Bull, the chief surgeon in attendance.

The Value of Expert Treatment.

Everyone who is afflicted with a chronic disease experiences great difficulty in having their case intelligently treated by the average physician. These diseases can only be cured by a specialist who understands them thoroughly. Dr. J. Newton Hathaway of Atlanta, Ga., is acknowledged the most skillful and successful specialist in the United States. Write him for his expert opinion of your case, for which he makes no charge

Children

must have constant attention from the mother. Their needs are numerous, but this palatable, simple, vegetable remedy

Frey's Vermifuge

meets most of them. Keeps the stomach sweet and well ordered, expels worms; induces natural sleep. Bottle by mail 25c. E. & S. FREY, Baltimore, Md.

One Minute Cough Cure

For Coughs, Colds and Croup.

CASTORIA

The Kind You Have Always Bought, and which has been in use for over 30 years, has borne the signature of Chas. H. Fletcher and has been made under his personal supervision since its infancy. Allow no one to deceive you in this. All Counterfeits, Imitations and "Just-as-good" are but Experiments that trifle with and endanger the health of Infants and Children—Experience against Experiment.

What is CASTORIA

Castoria is a harmless substitute for Castor Oil, Paregoric, Drops and Soothing Syrups. It is Pleasant. It contains neither Opium, Morphine nor other Narcotic substance. Its age is its guarantee. It destroys Worms and allays Feverishness. It cures Diarrhœa and Wind Colic. It relieves Teething Troubles, cures Constipation and Flatulency. It assimilates the Food, regulates the Stomach and Bowels, giving healthy and natural sleep. The Children's Panacea—The Mother's Friend.

GENUINE CASTORIA ALWAYS

Bears the Signature of

Chas. H. Fletcher.

The Kind You Have Always Bought

In Use For Over 30 Years.

THE CENTAUR COMPANY, 77 MURRAY STREET, NEW YORK CITY.

YOU CAN FIND

Guttering and Spouting,

(Both Galvanized Iron and Tin),

Also Tin and Iron Roofing,

Ornamental Galvanized Iron Work, Valley and Shingle Tin, Sheet Copper and Rivets, Steam and Water Pipe Fittings of all kinds.

Old Copper, Brass, Lead, Pewter and Rubber bought at Everitt's.

T. M. EVERITT.

OAK·RIDGE·INSTITUTE

51st Year. PREPARES for the UNIVERSITIES and COLLEGES as well as for BUSINESS, for TEACHING, and for LIFE. Situated NEAR GREENSBORO, N. C., over 1,000 feet above the sea level, in view of the mountains. Largest and Best Equipped Fitting School for Young Men and Boys in the South. Rates: $125.00 to $175.00 per annum.

FOR BEAUTIFUL CATALOGUE, ADDRESS

J. A. & M. H. HOLT - - - Oak Ridge, N. C.

DR. MOFFETT'S TEETHINA (TEETHING POWDERS)

Costs Only 25 cents at Druggists, Or mail 25 cents to C. J. MOFFETT, M. D., ST. LOUIS, MO.

Cures Cholera-Infantum, Diarrhœa, Dysentery, and the Bowel Troubles of Children of Any Age. Aids Digestion, Regulates the Bowels, Strengthens the Child and Makes TEETHING EASY.

TUSKEGEE, Ala., July 28, 1903.—Dr. C. J. Moffett—My Dear Sir: Justice to you demands that I should give you my experience with your excellent medicine, TEETHINA. Our little girl, just thirteen months old, has had much trouble teething. Every remedy was exhausted in the shape of prescriptions from family physicians. Her bowels continued to pass off pure blood and burning fever continued for days at a time. Her life was almost spoiled. Her mother determined to try TEETHINA, and in a day or two there was a great change—new life had returned—the bowels were regulated, and (thanks to TEETHINA) the little babe is now doing well. Yours, etc. D. W. McIVER, Editor and Proprietor Tuskegee (Ala.) News.

"I wrote to Dr. Pierce for his advice."

The lady, from whose letter we quote, got what she wrote for, and is a well woman to-day as a result of following Dr. Pierce's advice and using Dr. Pierce's Favorite Prescription, the medicine which makes weak women strong and sick women well. "Favorite Prescription" establishes regularity, dries weakening drains, heals inflammation and ulceration and cures female weakness.

Sick women, especially those suffering from diseases of long standing, are invited to consult Dr. Pierce by letter, *free*. All correspondence is held as strictly private and sacredly confidential. Address Dr. R. V. Pierce, Buffalo, N. Y.

"I can truthfully say that Dr. Pierce's Favorite Prescription is a wonderful medicine and deserves the praise given it," writes Mrs. Emma Spooner, of Lakeview, Montcalm Co., Mich., Box 98. "I was sick four months, and the medicine prescribed by the doctors did me no good. Finally I wrote to Dr. Pierce for his advice. He answered in a very kind letter instructing me what to do. I followed his advice and to-day am a well woman, thanks to Dr. Pierce."

Dr. Pierce's Pleasant Pellets should be used with "Favorite Prescription" whenever a laxative is required.

STOP SMOKING! NO-TO-BAC

Makes you strong, healthy, magnetic in health, nerve power, vigor and pocket book. Your own druggist will tell you Notobac Sure. Take it with a will, patiently, persistently (no pain, no S), steadily stores, 2 boxes, $2.00, guaranteed to cure, or we refund money. Sterling Remedy Co., Chicago, Montreal, New York.

Kodol Dyspepsia Cure

Digests what you eat.

Administrator's Notice.

Having qualified as administrator on the estate of Sam'l M. Stanly, dec'd, all persons owing the said estate are hereby notified to make prompt payment and save cost; and all persons holding claims against the estate will present them for payment within the time prescribed by law or this notice will be plead in bar of their collection.

J. D. SMITH, Administrator of Sam'l M. Stanly, dec'd.

Feb. 4, 1904.

DYSPEPSIA

"For six years I was a victim of dyspepsia in its worst form. I could eat nothing but milk toast, and at times my stomach would not retain and digest even that. Last March I began taking CASCARETS and since then I have steadily improved, until I am as well as I ever was in my life." DAVID H. MURPHY, Newark, O.

CANDY CATHARTIC Cascarets TRADE MARK REGISTERED REGULATE THE LIVER

Pleasant. Palatable. Potent. Taste Good. Do Good. Never Sicken, Weaken, or Gripe. 10c. 25c. 50c.

... CURE CONSTIPATION. ...

Sterling Remedy Company, Chicago, Montreal, New York. 318

NO-TO-BAC Sold and guaranteed by all druggists to CURE Tobacco Habit.

ECZEMA, Old Sores, Itching Piles, Skin Diseases,

ABSOLUTELY CURED.

HERMIT SALVE,

25 AND 50 CENTS A BOX.

Sold by all Druggists. Take no other. Old Family Remedy 25 years.

Write Quick For Free Scholarship

POSITIONS GUARANTEED.

Under $5,000 Cash Deposit.

Refund Fare Paid.

Open all year to both sexes. Very Cheap Board. Georgia-Alabama Business College, Macon, Ga.