THE MOUNT AIRY NEWS.

VOL. 24. MOUNT AIRY, N. C., WEDNESDAY, MARCH 23, 1904. NO. 39.

JUDGE OF THE SUPREME COURT

Was Alarmingly Afflicted With La Grippe. Cured by Pe-ru-na.

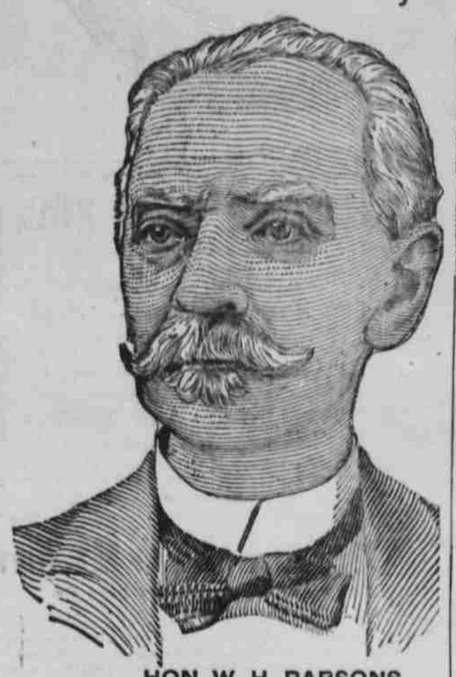

HON. W. H. PARSONS.

Pe-ru-na cures more cases of la grippe than all other remedies combined.

W. H. Parsons is Ex-State Senator and Ex-Special Judge of the Supreme Court of Texas, also Brigadier-General in Confederate Army. In a recent letter from 925 H Street, N. W., Washington, D. C., this prominent gentleman says:

"Upon the recommendation of personal friends and many strong testimonials as to the efficacy of Peruna in the treatment of the numerous symptoms of the grippe with which I have been afflicted for four months past, I have been induced to undergo a treatment with this justly celebrated formula. I feel a decided change for the better after using it only one week. It is especially good in toning up the stomach and has had a decided effect upon my appetite. I therefore feel much encouraged that I am on the road to complete restoration.

"My numerous friends in Texas, where I have had the honor to command a brigade of her Veteran Cavalry in a four years' war, may accept this voluntary testimonial to the merits of Peruna as a sense of obligation on my part for its wonderful efficacy."—W. H. Parsons.

There is no remedy in the world that meets the conditions produced by la grippe better than the remedy, Peruna. Peruna strengthens as it renovates, soothes while it stimulates, heals as it expurgates. Peruna is not a purgative, or cathartic, or sedative, or stimulant, nor a vegetable or mineral poison. It reaches the source of all diseases of the mucous membranes by its action on the vaso-motor system of nerves.

Every person who has had la grippe during the last year should take a course of Peruna. No one need expect perfect recovery unless they do so. The grippe has produced catarrhal inflammation of the whole mucous membrane, and good health is impossible until these are restored to a normal condition. This Peruna will do. A great many remedies have been suggested for this condition from time to time, but Peruna appears to be the only remedy that has any substantial value in these cases. It has never failed to give satisfaction during forty years' experience and still occupies the unique position of being the leading (if not the only) specific remedy for the after-effects of la grippe.

Henry Distin, the inventor and maker of all the band instruments for the Henry Distin Manufacturing Co., writes the following from 1441 South Ninth street, Philadelphia, Pa.:

"I had a bad attack of la grippe last December which lasted more than three months, and which left me with catarrh, and several of my friends advised me to try Peruna. I began with a bottle the first week in March and it certainly did me a great deal of good. I was so well satisfied that I purchased another bottle and followed the directions, and can say that it has cured me."—Henry Distin.

If you do not derive prompt and satisfactory results from the use of Peruna, write at once to Dr. Hartman, giving a full statement of your case and he will be pleased to give you his valuable advice gratis.

Address Dr. Hartman, President of The Hartman Sanitarium, Columbus, O.

A reward of $10,000 has been deposited in the Market Exchange Bank, Columbus, Ohio, as a guarantee that the above testimonial is genuine; that we hold in our possession authentic letters certifying to the same. Every one of our testimonials are genuine and in the words of the one whose name is appended.

J. W. EARP & CO.,

Dealers in Furniture, House Furnishing Goods, &c., &c.,

AND COFFINS, CASKETS, BURIAL ROBES.

UNDERTAKERS. MAIN STREET. MOUNT AIRY, N. C.

Solid! - Reliable!! - Comfortable!!!

Ask Your Dealer for and Have no Other but

"JENKINS BROTHERS"

Solid Leather Shoes, Best Values on Earth. Try them.

Jenkins Bros. Shoe Co.,

WINSTON-SALEM, N. C.

The only exclusive wholesale shoe house in North Carolina.

DON'T FORGET

That we sell this famous Shoe. Also a big line of other kinds. You will always find us

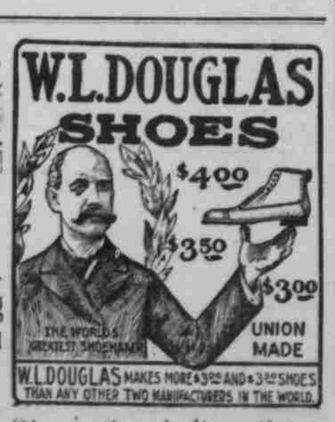

Headquarters for Shoes, Staple Dry-Goods And Groceries.

Yours for Low Prices,

R. D. DeVault & Co.

To Whom is Life a Burden?

There is a touch of pathos in the story of the poor woman, a widow, in one of our cities, who, a few nights ago, mysteriously put out the candle of life, and went alone and unsummoned into the presence of the Judge of all the earth. A half-finished letter, found upon her person, revealed the secret. "Unhappiness and worry over the future."

A young woman died in a New York city hospital not long ago, from taking poison, giving as a reason for taking life, that "No one loves me, and I want to die." So almost every passing day records the sad ending of some life which had confessedly become a burden.

Such tragedies are the result of a misconception of life's true aim and purpose, together with a failure to appropriate the grace of help and support, which is always at hand for those who have faith in God. The burden of life is too heavy for those who undertake to bear it alone, and there is inevitable disappointment in store for those who rely upon what they possess for satisfaction and enjoyment. These things, like the toys of the child, may please and amuse for a time, but they can not suffice for meeting the deeper desires of an immortal spirit. To depend upon them is to feed upon husks.

In the midst of life's trials,—bending under its burdens,—how refreshing to the soul, able to heed the call of our Lord, "Come unto me, all ye that labor and are heavy laden, and I will give you rest." A life of unbridaled indulgence, lived upon the theory that happiness is to be extracted from material things, must always be a disappointment, and can find no place for the cultivation of those higher hopes and aspirations which brace the soul and make life a sweet song instead of being an intolerable burden. Moreover, such an one has no ear for the voice of Him who bids us come to Him for rest.

The rest and satisfaction which Jesus offers comes only when we have laid restrictions upon our life and conduct. If we would find rest to our souls, we must take His yoke upon us. Thus laying restrictions upon the life and conduct we put ourselves in a receptive attitude, and learn of Him. Having mastered self we sit with Mary at His feet, and revel in the charm of communion and companionship which answers every demand of our immortal spirits. Thus we find in Him life more abundant, and take the water of life freely. The remedy for this restless, burdened and dissatisfied generation is to be found in a faithful, simple holding forth of the Word of life. The burden of life will never become too great for the one who, by faith, has found the happy secret of casting the burden upon Him who alone is able to sustain.—Greensboro Christian Advocate.

Maj. W. H. Bean, U. S. A., killed himself Wednesday at Omaha, Neb.

Chicago Labor Trouble.

A series of riots occurred Tuesday between striking employes of the American Can Company and Union teamsters who had refused to quit work in sympathy with the strike. The first disturbance occurred on the north side of the city at one of the stables of the can company, a number of men being injured and two pickets arrested. Six teamsters attempted to leave the stables with teams. The pickets by signals summoned about twenty helpers. The drivers were stoned, it is alleged, and dragged from the wagons, the assailants escaping when a patrol wagon loaded with police arrived.

After several conflicts with the crowds the wagons, with the police escort stopped at the Erie railroad freight house and were attacked. Girls in the crowd tried to cut the harness and prevent the wagons leaving the freight station. Girl strikers tried to persuade the union freight handlers to refuse to handle the goods from the wagons, but the freight handlers declined to enter the fight.

Rich Relations.

"Yes, since you ask me," said the little seamstress, "the rich Monroes are relations of ours. But they are so much better off than we that we try to keep out of their way."

Her tone was self-respecting, even if it was a little hard. Doubtless her state of mind could be matched in the experience of thousands of American women who have no taste for being known as "poor relations."

The clinging dependence of the poor relation is rapidly passing away. The varied occupations open to women have done something towards their emancipation. Scarcely any woman need now beg, if she chooses to work. From keeping books to cleaning lamps, from managing a house to writing a book, from inventing an egg-beater to soliciting for insurance, the world is open to her. She need not, as in the time of Charles Lamb, cringe and flatter for an invitation to dinner, and mend and alter the cast-off gowns of her rich cousins to suit the changing mode.

Perhaps the pendulum has swung a little too far in the other direction. A rich relation is not necessarily to be despised. Self respect may easily become self-assertion. Even the Old Testament puts together what an overproud working woman might think belonged apart, when it declares, "Wisdom is a defence, and money is a defence."

The reproach of the phrase "poor relations" has nearly disappeared. It would be strange if the contempt in the phrase "rich relations" were to follow it into the past.—The Youth's Companion.

Colombian Legation Closed.

The Colombian legation in Washington has been closed and Dr. Thomas Herran, who for a long time has been acting as charge d'affaires, will leave the United States for his former home in Medelin, in two or three weeks. Future communications between the Colombian government and the State Department will be conducted through Consul General Arturo de Baigard, at New York. The closing of the legation is the direct result of the events ending in the secession of Panama and the negotiation of the present isthmian canal treaty. It is thought that a considerable time will elapse before the Colombian government again nominates a minister to Washington, as the feeling in official circles at Bogota is still very bitter.

Tillman Wants to Run.

Ex Lieutenant Governor James H. Tillman, the murderer of editor Gonzales, of Columbia, S. C., just as we predicted when the court acquitted him of his cruel crime, has announced his candidacy for office. He wants the Democrats to elect him to Congress. We hope the party can find a better man for this very important office.

General Nelson A. Miles "is in the hands of his friends" and wants to be president of the United States of America. We are not surprised at that. The General says: "It remains with my friends to say what services I shall render further to my country."

A $75,000,000 mortgage was recorded at Durham, N. C., last week by the register of deeds. Doing things on a big scale now. It used to be $75, but now it's $75,000,000.

Governor Charles B. Aycock has accepted the invitation of the two literary societies of Davidson College to deliver the annual oration before them at commencement.

Ex-Governor Russell, who has been in Johns Hopkins hospital at Baltimore some time for treatment, is reported slowly recovering.

Rear Admiral Charles O'Neil has retired from the U. S. Navy. He is succeeded by Rear Admiral Geo. A. Converse.

The Russians lost a torpedo boat by accident Wednesday. Thirty four of the crew went down with the boat.

A girl is always proud of her new hat until she meets another girl with one that's more freakish.

Railroads and the People.

Well, the Supreme Court of the United States has decided that New Jersey could not create a corporation big enough to defy the law of Minnesota and the law of the United States, the latter being known as the Sherman Anti-Trust Law. Justice Harlan remarked yesterday in delivering the majority opinion that the only object of the Northern Securities Merger was to prevent competition and that if no one else knew it J. Pierpont Morgan did, as is shown by his testimony. That was a sort of solar plexus blow. Justice Holmes in dissenting says that the decision should logically be followed by criminal prosecution. Some of the plain people would not object to that. Certainly the risk was openly taken to do an unlawful thing with criminal penalties involved.

And then to day the news comes that Receiver McBee is hauled up on a bench warrant issued by Judge Clark, on the complaint of Attorney General Gilmer, on a charge of conspiracy to wreck the Atlantic and North Carolina Railroad. We do not desire to comment on the merits of this case at present, but it at least ought to lead to the organization of another party against Judge Clark on the high moral plane of not getting any votes worth counting.

It has had an ugly look, a prospective purchaser getting himself appointed receiver of the road he was trying to secure on behalf of his principals. And it does the plain people good to learn that the courts at least have some resources left for putting the shoe on the other foot of J. Pierpont Morgan, Receiver McBee and others.

The property rights, but more especially the honor of North Carolina are involved in this matter. And another profession of undying patriotism is about due from those who have taken it upon themselves to defend the iniquity of that conspiracy against the State, for that it was in plain English, whether it can be proved such in law or not.—Charlotte News.

CLIMATIC CURES.

The influence of climatic conditions in the cure of consumption is very much overdrawn. The poor patient, and the rich patient, too, can do much better at home by proper attention to food digestion, and a regular use of German Syrup. Free expectoration in the morning is made certain by German Syrup, so is a good night's rest and the absence of that weakening cough and debilitating night sweat. Restless nights and the exhaustion due to coughing, the greatest danger and dread of the consumptive, can be prevented or stopped by taking German Syrup liberally and regularly. Should you be able to go to a warmer clime, you will find that of the thousands of consumptives there, the few who are benefited and regain strength are those who use German Syrup. Trial bottles, 25c; regular size, 75c. I. W. West, Druggist.

Colds Causes Pneumonia.

One of the most remarkable cases of a cold, deep-seated on the lungs, causing pneumonia, is that of Mrs. Gertrude E. Fenner, Marion, Ind., who was entirely cured by the use of One Minute Cough Cure. She says: "The coughing and straining so weakened me that I ran down in weight from 148 to 92 pounds. I tried a number of remedies to no avail until I used One Minute Cough Cure. Four bottles of this wonderful remedy cured me entirely of the cough, strengthened my lungs and restored me to my normal weight, health and strength." Sold by I. W. West, druggist, Mt. Airy, N. C.

Thirty Russian students in Berlin have been ordered to leave the country because they took part in a meeting protesting against the action of the German government in allowing the Russian police to attend the watch of Russian residents in Germany.

The Southern Railway Company has placed an order for a good number of new coaches, and as the people on the line from Mount Airy to Sanford rarely ever kick, we are almost persuaded that some of these new coaches will be used on the road here.

The report sent out last week in the dispatches that Port Arthur had fallen into the hands of the Japanese was without foundation, and was in reality the guess work of newspaper correspondents.

Small Potatoes result from a lack of Potash in the soil. Potash produces size and quality.

We have valuable books which explain more fully the fertilizing value of Potash. We will send them free to any farmer who writes for them.

GERMAN KALI WORKS, New York—93 Nassau Street, or Atlanta, Ga.—2411 Ga. Bread St.

PARKER'S HAIR BALSAM

Cleanses and beautifies the hair. Promotes a luxuriant growth. Never Fails to Restore Gray Hair to its Youthful Color. Cures scalp diseases & hair falling. 50c and $1.00 at Druggists.

Gotham's $2,250,000 Hospital

An example of what in recent years has been accomplished in a purely structural and mechanical direction for the alleviation of injury and disease will be revealed to the public to-morrow, when the magnificent new Mount Sinai Hospital will be opened to the public for inspection. The institution occupies an entire block facing Central Park on the Fifth Avenue side between One Hundred and One Hundred and First streets. It has been several years in building and the total cost has exceeded $2,250,000. Although built wholly from the private contributions of rich Jewish residents of the metropolis the hospital will open to patients of all races and creeds.

Aside from its liberal allowance of sunshine and air, unusual for such an institution in a large city, the hospital's size, considered in the light of the number of patients who can be treated within the walls of the various buildings, is perhaps its most striking and interesting feature. No fewer than 500 patients can be housed in the various wards at one time, which is more than any other American hospital erected by private donations will hold.—The Winston Sentinel.

To Young Men.

It is a great day in the life of a young man when he first summons up his manhood and forms a definite purpose to be of some account in the world. Such a purpose, even if it be imperfectly accomplished, is a constant source of strength. To adhere to it steadily in good report and evil report, to make it the guiding star of one's conduct through the days and the years, is to ennoble one's self. Nothing else has such a lifting power in character. We beg all our young friends who are living aimlessly and carelessly to bethink themselves whether they ought not to turn over a new leaf, an essay some worthy work for God and man.—Nashville Christian Advocate.

Kickers.

The world is full of kickers, men and women who are always growling about something. They seldom, if ever, give anybody or anything a good word. "The church and the ministry are going to the bad; and the world is growing worse every day," they say.

The kicker is not a constructionist, but an obstructionist. He has no new plan—no better way; but he never likes the plan proposed. He tears down, but he never builds up; and he is never ready to co-operate with others in doing anything. Criticism is the easiest art in the world, and the most useless. Certainly, it does a great deal of harm, unless it is properly directed.

And the world does not admire a kicker. It is calling for men who can do things, not criticize others. The sour man, the kicker, the growler, are all classed as incompetents, and pushed aside as culls.—Greensboro Christian Advocate.

Ten Thousand Churches

in the United States have used the Longman & Martinez Pure Paints.

Every Church will be given a liberal quantity whenever they paint.

Don't pay $1.50 a gallon for Linseed oil (worth 60 cents) which you do when you buy thin paint in a can with a paint label on it.

8 and 6 make 14, therefore when you want fourteen gallons of paint, buy only eight gallons of L. & M., and mix six gallons of pure linseed oil with it.

You need only four gallons of L. & M. Paint, and three gallons of oil mixed therewith to paint a good sized house.

Houses painted with these paints never grow shabby even after 18 years. These celebrated paints are sold by F. L. Smith & Co., Agents

Bishop Henry C. Riley, of the Mexican Episcopal Church, who died in poverty in Tacuba Monday, a surburb of Mexico City, was buried yesterday in the British cemetery. He was a bachelor and over 70 years of age.

The Value of Expert Treatment.

Everyone who is afflicted with a chronic disease experiences great difficulty in having their case intelligently treated by the average physician. These diseases can only be cured by a specialist who understands them thoroughly. Dr. J. Newton Hathaway of Atlanta, Ga., is acknowledged the most skillful and successful specialist in the United States. Write him for his expert opinion of your case, for which he makes no charge.

"Wouldn't hurt a baby." Rheumacide is entirely vegetable, and instead of hurting the digestion, tones up the entire system.

Healthy Children

are kept strong and well; weak and puny little folks are made vigorous by the use of that famous remedy—

FREY'S VERMIFUCE

Corrects all disorders of the stomach, expels worms, etc. Palatable and positive in action. Bottle by mail, 25c. B. & S. FREY, Baltimore, Md.

in New York,

CASTORIA

The Kind You Have Always Bought, and which has been in use for over 30 years, has borne the signature of Chas. H. Fletcher and has been made under his personal supervision since its infancy. Allow no one to deceive you in this. All Counterfeits, Imitations and "Just-as-good" are but Experiments that trifle with and endanger the health of Infants and Children—Experience against Experiment.

What is CASTORIA

Castoria is a harmless substitute for Castor Oil, Paregoric, Drops and Soothing Syrups. It is Pleasant. It contains neither Opium, Morphine nor other Narcotic substance. Its age is its guarantee. It destroys Worms and allays Feverishness. It cures Diarrhœa and Wind Colic. It relieves Teething Troubles, cures Constipation and Flatulency. It assimilates the Food, regulates the Stomach and Bowels, giving healthy and natural sleep. The Children's Panacea—The Mother's Friend.

GENUINE CASTORIA ALWAYS

Bears the Signature of

Chas. H. Fletcher.

The Kind You Have Always Bought

In Use For Over 30 Years.

THE CENTAUR COMPANY, 77 MURRAY STREET, NEW YORK CITY.

YOU CAN FIND

Guttering and Spouting,

(Both Galvanized Iron and Tin),

Also Tin and Iron Roofing,

Ornamental Galvanized Iron Work, Valley and Shingle Tin, Sheet Copper and Rivets, Steam and Water Pipe Fittings of all kinds.

Old Copper, Brass, Lead, Pewter and Rubber bought at Everitt's.

T. M. EVERITT.

OAK·RIDGE·INSTITUTE

51st Year. PREPARES for the UNIVERSITIES and COLLEGES as well as for BUSINESS, for TEACHING, and for LIFE. Situated NEAR GREENSBORO, N. C., over 1,000 feet above the sea level, in view of the mountains. Largest and Best Equipped Fitting School for Young Men and Boys in the South. Rates: $125.00 to $175.00 per annum.

FOR BEAUTIFUL CATALOGUE, ADDRESS

J. A. & M. H. HOLT - - - Oak Ridge, N. C.

DR. MOFFETT'S TEETHINA (TEETHING POWDERS)

Cures Cholera-Infantum, Diarrhœa, Dysentery, and the Bowel Troubles of Children of Any Age. Aids Digestion, Regulates the Bowels, Strengthens the Child and Makes TEETHING EASY.

Costs Only 25 cents at Druggists, Or mail 25 cents to C. J. MOFFETT, M. D., ST. LOUIS, MO.

TEKNESS, Ala., July 28, 1903.—Dr. C. J. Moffett—My Dear Sirs: Justice to you demands that I should give you my experience with your excellent medicine, TEETHINA. Our little girl, just thirteen months old, has had much trouble teething. Every remedy was exhausted in the shape of prescriptions from family physicians. Her bowels continued to pass off pure blood and burning fever continued for days at a time. Her life was almost despaired of. Her mother determined to try TEETHINA, and in a day or two there was a great change—new life had returned—the bowels were regular, and thanks to TEETHINA, the little babe is now doing well. Yours, etc. D. W. McIVER, Editor and Proprietor Tuskegee (Ala.) News.

"I wrote to Dr. Pierce for his advice."

The lady, from whose letter we quote, got what she wrote for, and is a well woman to-day as a result of following Dr. Pierce's advice and using Dr. Pierce's Favorite Prescription, the medicine which makes weak women strong and sick women well. "Favorite Prescription" establishes regularity, dries weakening drains, heals inflammation and ulceration and cures female weakness.

Sick women, especially those suffering from diseases of long standing, are invited to consult Dr. Pierce by letter, *free*. All correspondence is held as strictly private and sacredly confidential. Address Dr. R. V. Pierce, Buffalo, N. Y.

"I can truthfully say that Dr. Pierce's Favorite Prescription is a wonderful medicine and deserves the praise given it," writes Mrs. Emma Spencer, of Lakeview, Montcalm Co., Mich., Box 288. "I was sick four months, and the medicine prescribed by the doctors did me no good. Finally I wrote to Dr. Pierce for his advice. He answered in a very kind letter instructing me what to do. I followed his advice and to-day am a well woman, thanks to Dr. Pierce."

Dr. Pierce's Pleasant Pellets should be used with "Favorite Prescription" whenever a laxative is required.

STOP SMOKING! NO-TO-BAC

Kodol Dyspepsia Cure

Digests what you eat.

Administrator's Notice.

Having qualified as administrator on the estate of Sam'l M. Stanly, dec'd, all persons owing the said estate are hereby notified to make prompt payment and save cost; and all persons holding claims against the estate will present them for payment within the time prescribed by law or this notice will be plead in bar of their collection.

J. D. SMITH, Administrator of Sam'l M. Stanly, dec'd.

Feb. 4, 1904.

DYSPEPSIA

"For six years I was a victim of dyspepsia in its worst form. I could eat nothing but milk toast, and at times my stomach would not retain and digest even that. Last March I began taking CASCARETS and since then I have steadily improved, until I am as well as I ever was in my life." DAVID H. MURPHY, Newark, O.

CANDY CATHARTIC Cascarets TRADE MARK REGISTERED REGULATE THE LIVER

Pleasant. Palatable. Potent. Taste Good. Do Good. Never Sicken, Weaken, or Gripe. 10c. 25c. 50c.

CURE CONSTIPATION.

Sterling Remedy Company, Chicago, Montreal, New York. 311

NO-TO-BAC Sold and guaranteed by all druggists to CURE Tobacco Habit.

KILL THE COUGH AND CURE THE LUNGS

WITH Dr. King's New Discovery

FOR CONSUMPTION COUGHS and COLDS. Price 50c & $1.00. Free Trial.

Surest and Quickest Cure for all THROAT and LUNG TROUBLES, or MONEY BACK.

No-To-Bac for Thirty Cents.

Guaranteed tobacco habit cure, makes weak men strong, blood pure. Sold by all druggists.

Educate Your Bowels With Cascarets.

Candy Cathartic, cure constipation forever. 10c, 25c. If C. C. C. fail, druggists refund money.