THE MOUNT AIRY NEWS.

VOL. 24. MOUNT AIRY, N. C., WEDNESDAY, APRIL 20, 1904. NO. 43.

QUEEN OF ACTRESSES PRAISES PE-RU-NA.

MISS JULIA MARLOWE.

In a recent letter to The Peruna Medicine Co., Miss Julia Marlowe of New York City, has the following to say of Peruna:

"I am glad to write my endorsement of the great remedy, Peruna, as a nerve tonic. I do so most heartily."—Julia Marlowe.

Nervousness is very common among women. This condition is due to anemic nerve centers. The nerve centers are the reservoirs of nervous vitality. These centers become bloodless for want of proper nutrition. This is especially true in the spring season. Every spring a host of invalids are produced as the direct result of weak nerves.

This could be easily obviated by the use of Peruna. Peruna strikes at the root of the difficulty by correcting the digestion. Digestion furnishes nutrition for the nerve centers. Properly digested food furnishes these reservoirs of life with vitality which leads to strong, steady nerves, and thus nourishes life.

Peruna is in great favor among women, especially those who have vocations that are trying to the nervous system. Peruna furnishes the lasting invigoration for the nerves that such people so much need. Thousands of testimonials from women in all parts of the United States are being received every year. Such unsolicited evidence surely proves that Peruna is without an equal as a nerve tonic and a vital invigorator.

Buy a bottle of Peruna today. If you do not receive all the benefits from Peruna that you expected, write to Dr. Hartman, Columbus, Ohio.

$10,000 forfeit if we cannot produce the original letter and signature of above testimonial which well demonstrates its full genuineness.

J. W. EARP & CO.,

Dealers in Furniture, House Furnishing Goods, &c., &c.,

AND COFFINS, CASKETS, BURIAL ROBES.

UNDERTAKERS. MAIN STREET. MOUNT AIRY, N. C.

Solid! - Reliable!! - Comfortable!!!

Ask Your Dealer for and Have no Other but

"JENKINS BROTHERS'"

[illegible] Leather Shoes, Best Values on Earth. Try them.

[illegible] Shoe Co.,

[illegible] WINSTON-SALEM, N. C.

[illegible] shoe house in North Carolina.

W. L. DOUGLAS SHOES

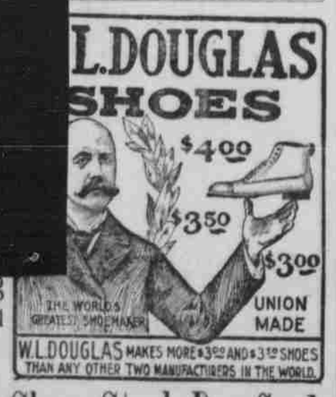

W. L. DOUGLAS MAKES MORE $3.00 AND $3.50 SHOES THAN ANY OTHER TWO MANUFACTURERS IN THE WORLD.

[illegible] shoe. Also a big line of other kinds. You will always find us

Headquarters for Shoes, Staple Dry-Goods And Groceries.

Yours for Low Prices,

R. D. DeVault & Co.

The One Day Cold Cure.

For sale in the head and sore throat use Kennedy's Chocolated Laxative Quinine, the "One Day Cold Cure."

The One Day Cold Cure.

Kennedy's Chocolated Laxative Quinine for sale in the head and sore throat. Children take the candy.

To Cure Constipation Forever.

Take Cascarets Candy Cathartic. 10c or 25c. If C. C. C. fail to cure, druggists refund money.

Kodol Dyspepsia Cure

Digests what you eat.

At Sea on the Mediterranean.

March 24, 1904.

Dear News and Friends:—Every school boy knows that Gibraltar belongs to Great Britain. This world renowned Rock was wrested from Spain in 1704, and has been held by force of arms ever since, Spain never having formally ceded any right or privilege to the place. Spain looks across her borders toward this ancient Pillow of Hercules, this crouching Lion, with envious eyes and would gladly storm the fort any day she might entertain a gleam of hope of regaining her rightful territory. She has founded a city and two or three villages within threatening proximity to the Rock, while between runs a narrow strip of low land belonging to no one, and, in consequence, is called neutral ground. Just south of this "nobody's land" the Rock of Gibraltar rises up out of the sea 2,500 feet—precipitous and defiant, as if challenging the rest of the world to single combat.

The town of some 20,000 inhabitants gradully rises out of a flat and climbs this limestone mountain a third of the distance to the top, drilling and blasting out foundations for stores and dwellings, and cutting through the solid rock narrow streets or stairways that lead from the earth towards the clouds. These are the cross town streets, while others wind gracefully around the side of the Rock up, up higher, back and forth, until the upper suburbs of the city are reached. We climbed and stepped and slid along these mystic masses until it seemed like a real British lion was somewhere crouching for us, whereupon we sought a guide who conducted us to the Galleries, and after submitting to much red tape exercises, as well as various and tedious delays, we were escorted half a mile through some dreary winding tunnels with here and there port holes furnished with heavy cannon looking toward the sea and the neighboring mountains of Spain.

John Bull had his armed guards everywhere. A crowd of us Sunday School pilgrims like to have run over two red coats who gave the order for fifteen to pass through a certain gate that had just been thrown open. About one hundred of us made a rush for the gate-way and so rendered it impossible for the guard to close the pass. For fifty yards or more the crowd pressed on regardless of the earnest protest of King Edwards' forces. Each person in the press seemed to think he was one of the fifteen to whom the order referred, and hence, but for the intervention of other guards further on, together with the formidable artillery looking us straight in the face, there is no telling who would have owned the Rock before sun set, John Bull or Uncle Sam. But I must hurry on.

Algeirs, about which you hear but little, has much to refresh and entertain those who go down to the sea in ships. I have never seen such queer, grotesquely ridiculous and funny sights in all my life as are brought face to face with one as he traverses the ways and by ways, gardens and parks, bazaars and stands, stairways and galleries of the capital of Algeria. It required 175 carriages to convey our party about the city. The parks and gardens were fairly radiant with beauty and loveliness smiling in their robes of tropical luxury, while in the new city there were stores and banks and shops and mansions that would rival Paris in stateliness and symmetry of design and architecture.

The old town built farther away from the shore is a perfect maze of narrow streets and pathways and stair ways, ranging from three to seven feet in width and filled with people of many nationalities—Maltese, Turks, Arabs, Moors, Bedowins, Singalese, Negroes, and what not, all crying whatever wares they had to sell in a perfect babble of languages. Donkeys, goats, dogs and cats were enjoying social equality with all the rest, while the children between the ages of six and twelve were busy begging us American pilgrims for all sorts of money and things. We were told it was dangerous to go alone through the old quarters, so we passed through on foot (it was impossible to ride) in companies of about fifty, each company escorted by guides, who could speak three or four languages. There were as many sorts of fantastic dresses as there were nationalities represented, and this added greatly to the grotesque and amusing side of the panorama In the stores every thing is exposed, the entrance often being the full size of the building fronting on the street. Many little shops are nothing more than dark, repulsive holes let into the stone wall, without any light except from the deeply shaded street or pathway. Near the entrance the owner will sit and cry to passers by how cheap he is selling his wares.

Yesterday we steamed into the world renowned Island of Malta. I say into, for our ship which is 582 feet in length passed right up between great stone walls several hundred yards into the heart of Valetta. We were landed in about 50 row boats, then drove in carriages to a railway station where we got aboard and glided away ten miles to the ancient capital of the Island, Citta Vecchia. Here we spent several hours visiting queer Cathedrals, the Museum and the Catacombs. The most interesting object seen was the cave in which tradition says St. Paul resided during his three months stay on the island after his shipwreck. A splendid church is built over the spot, and several statues of the great apostle adorn some of the chapels. The catacombs were much the same in general appearance as those I had seen in Rome, but I enjoyed seeing the ladies of our party pass in and go groping their way through the gloomy chambers of the dead, and wondering if they would ever get out again. On our return to Valetta we had several hours to explore the sights of the city. St. John's Cathedral was a marvel of beauty and exquisite carving. Not even St. Peter's in Rome possesses so charming an interior. Many of our party were entrapped down in the crypt and an offering was demanded and made before they could get out. Malta is 17 miles long and about seven wide. It is emphatically built up out of stone with just a little soil dashed on here and there to fill up the crevices. Not a tree did we see anywhere except stunted fig and orange and other smaller growths. Away from the cities stone fences enclose from one-fourth to about one acre lots everywhere any soil can be found sufficient to grow vegetables. There is not a house on the island that is not of stone.

The ladies of our party invested liberally in Malta silk and linen lace, but I wanted a Maltese cat. I didn't even see the genuine article, much less have the chance to buy.

In the late afternoon we sailed out to St. Paul's Bay where he was shipwrecked, and "some swam to shore, others on boards and broken pieces of the ship" came safe to land without the loss of a single soul. Here we plainly saw where two seas met, and doubtless gazed upon the very spot where the ship ran aground and was broken to pieces. I expected to see some fragments of the old vessel in at least two or three of their cathedrals, but if they had any such relics we failed to note them. One of St. John's hands was the only relic of great note that we were permitted to look upon.

We are having a fine cruise. The weather is ideal, the sea smooth and the sky clear. Overcoats and wraps are useless, while the ship has not been heated since the fourth day out from New York. To-morrow morning at 6 o'clock we expect to cast anchor in the harbor of Percius, five miles from Athens. Will spend three days in this classic city, and have services Sunday, 27th inst., on Mar's Hill, where Paul preached one of his most memorable sermons. Sight and scenes are drawing heavily on my time, so I will just say "Good-night." W. M. CUNDIFF.

Free Coinage Bill.

A report from the House committee on Banking and currency recommending the passage of the bill "to improve currency conditions," has been filed in the House by Chairman Fowler of that committee. The report explains each section of the bill. The first section provides for the uniform treatment of public moneys by repealing the law which prohibits customs receipts from being deposited in National banks. The result of the present law in this matter, it is declared is to unnecessarily tie up the money of the country.

The second section repeals the monthly three million dollar limit on bank note retirement. The report says the repeal of this restriction will give to the National bank note circulation all of the elasticity which it is possible for a bond secured circulation to have.

The recoinage of silver dollars into subsidiary silver coins is provided in the third section of the bill. The limit of $100,000,000 as the total amount of subsidiary silver coins that can be in existence at any one time, is repealed by this section. Relief to the treasury department in its inability to meet the demand for small bills, owing to the manner in which present law limits their issuance, is sought to be remedied by the removal of this limitation. On this point the report says "It is probably true that the inability of the treasury to meet the demand for small bills, combined with the shortage in subsidiary coin in recent years, has compelled the retention of small bills in circulation until much of that form of money has become ragged and filthy and produced conditions which have fully justified the vigorous crusade for clean money which has been recently inaugurated. It is believed, however, that with the large discretion given to the treasury and the national banks under the provisions of this bill, supplemented by an abundant supply of subsidiary coin, much of the cause for complaint will be removed.

The Value of Expert Treatment.

Everyone who is afflicted with a chronic disease experiences great difficulty in having their case intelligently treated by the average physician. These diseases can only be cured by a specialist who understands them thoroughly. Dr. J. Newton Hathaway of Atlanta, Ga., is acknowledged the most skillful and successful specialist in the United States. Write him for his expert opinion of your case, for which he makes no charge.

Strawberries are being shipped north from Wilmington. The first shipment was made on the 10th.

Race Trouble in Texas.

News from Waller county, sixty miles north of Houston, indicate that race feeling is very high, owing to the murder near Hemstead of Tucker Pinckney, brother of Congressman John M. Pinckney of the Houston district. It appears that Pinckney and a companion were riding by a negro church, when they were fired upon. While the dead man's body lay in front of the church, a negro with a shotgun rode by and informed the crowd that he did the shooting, after which he disappeared. This negro had one finger shot off, which indicates that Pinckney and his companion returned the fire.

Geo. Goss was with Pinckney when he was killed. Goss says they were hunting cattle and rode to a negro church for a drink of water, when they were fired upon by the negroes, who were concealed behind the door. Seven revolver shots entered Pinckney's body and death was instantaneous.

Goss said he has had touble with negroes and thinks they mistook the dead man for him.

Over 100 armed whites are in the field after the negroes.

Congressman Pinckney wired that he will leave Washington to day and would arrive at home Wednesday. The dead man was one of the leading planters and stock men of this section.

Twenty-Nine Killed.

Pensacola, Fla., April 13.—By the explosion of two thousand pounds of powder in the after twelve inch turret and the handling room of the battleship Missouri, Captain William S. Cowles, commanding, twenty-nine men were instantly killed and five injured, two of whom will die. The Missouri was on the target range with the Texas and Brooklyn at practice about noon, when a charge of powder in the twelve inch left hand gun exploded, ignited from gass and dropping below ignited four charges of powder in the handling room and all exploded. Only one man of the entire turret and handling crew survives. But for the prompt and efficient work of Captain Cowles in flooding the handling room and magazine with water, one of the magazines would have exploded and the ship would have been destroyed. Captain Cowles, completely overcome by the disaster, referred all newspaper men to Lieutenant Hammer, the ordnance officer. Tha latter gave out a statement of the explosion and its probable cause.

CLIMATIC CURES.

The influence of climatic conditions in the cure of consumption is very much overdrawn. The poor patient, and the rich patient, too, can do much better at home by proper attention to food digestion, and a regular use of German Syrup. Free expectoration in the morning is made certain by German Syrup, so is a good night's rest and the absence of that weakening cough and debilitating night sweat. Restless nights and the exhaustion due to coughing, the greatest danger and dread of the consumptive, can be prevented or stopped by taking German Syrup liberally and regularly. Should you be able to go to a warmer clime, you will find that of the thousands of consumptives there, the few who are benefited and regain strength are those who use German Syrup. Trial bottles, 25c; regular size, 75c. I. W. West, Druggist.

The following vaccination news is from the Wilmington Star: A large meeting was held at Snow Hill on Saturday to protest against compulsory vaccination. Farmers claim that so many of their families and tenants are being disabled by sore arms that it obstructs farm work.

Are You a Dyspeptic?

If you are a dyspeptic you owe it to yourself and your friends to get well. Dyspepsia annoys the dyspeptic's friends because his disease sours his disposition as well as his stomach. Kodol Dyspepsia Cure will not only cure dyspepsia, indigestion and sour stomach, but this palatable, reconstructive tonic digestant strengthens the whole digestive apparatus, and sweetens the life as well as the stomach. When you take Kodol Dyspepsia Cure the food you eat is enjoyed. It is digested, assimilated and its nutrient properties appropriated by the blood and tissues. Health is the result. Sold by I. W. West, druggist, Mt. Airy, N. C.

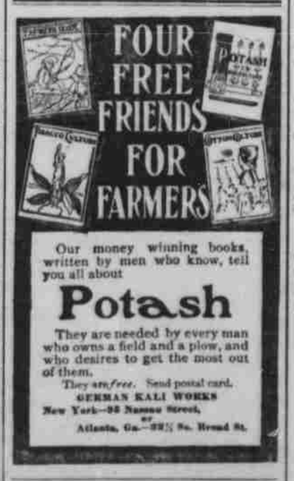

Our money winning books, written by men who know, tell you all about

Potash

They are needed by every man who owns a field and a plow, and who desires to get the most out of them.

They are *free*. Send postal card.

GERMAN KALI WORKS
New York—93 Nassau Street,
and
Atlanta, Ga.—229½ So. Broad St.

PARKER'S HAIR BALSAM

Cleanses and beautifies the hair. Promotes a luxuriant growth. Never Fails to Restore Gray Hair to its Youthful Color. Cures scalp diseases & hair falling. 50c. and $1.00 at Druggists.

Scared to Death.

After receiving a paper coffin, in which there was a note telling her to be prepared for the death that would come within a week, Harriett Graham, an aged negress, reputed to be wealthy, has been found dead in her bed at 306 Frazier street.

A coroner's jury returned a verdict that the woman died from valvular disease of the heart, partially due to the fright caused by the gruesome epistle she had received. Chief Ball, at the request of Coroner Stamps, has detailed several detectives to work on the case.

Harriett Graham was an antebellum negress, the widow of George Graham, a negro known all over Atlanta. He died wealthy, leaving his wife an entire block of property with seventeen houses, in one of which she lived. To a son, who is now a teacher in the public schools in Nashville, he left another block of property. This son is a widower, and the 15 year-old daughter lived with her grandmother.

About a month ago the aged negress, on going to her front veranda, found a box a foot long made of black paper in the shape of a coffin. She was much frightened by the ghoulish contrivance, but took it into the house.

It contained a long letter in a scrawling hand, saying in substance that the writer had for three years been trying to get rid of her.

"Now I've paid $100 for a recipe that'll end your existence," the letter said. "As soon as you take this coffin into your house you are doomed. In ten days you'll be dead."

The woman was terribly scared. She did not, however, consult the police department, but showed the letter in her neighborhood. At the advice of her neighbors, who feared that she would be poisoned, she stopped drinking from the well in her yard, carrying water for some distance in a bucket. Each morning she found queer colored dirt scattered about her house.

Friday afternoon her granddaughter left the house for an hour. When she returned she found the old woman lying dead on the floor. Her face was distorted from fright, but there was no mark of violence on her body.

Literally scared to death by the anonymous communication she received, however, was the verdict.—Atlanta Journal.

No Bolting.

The Anti-Saloon League must not encourage bolting. If anybody bolts in the name of the League, it should repidate them. The League strictly pledges not to interfere with the fealty of citizens to their parties. It will find itself upon the rocks and all its fair prospects blighted, if any local organization proceeds to bolt or encourage bolting.

How then are we to bring our purposes to pass? By patient and steady work. Abide in the ship, and one day you will find the helm in good hands. There are horses and horses. One horse will break away with a snort and make half a mile in good time. Another will move off steadily and pulls his load thirty miles without faltering. This work of establishing a great moral reform will never be accomplished by the bolters. They set it back. In ten years, if we make no mistakes, we shall redeem North Carolina.

If a political machine cheats or suppresses the voice of the people, it should be overthrown. Under such circumstances revolutionary measures are justifiable. But do not bolt in the name of temperance. If you are a party man, go into your party primaries, work hard for your candidates; and if you are honorably defeated, stand your ground, keep your faith and go on with the work of education.

To bolt will only paralyze your influence and your cause.—Biblical Recorder.

Ten Thousand Churches

in the United States have used the Longman & Martinez Pure Paints.

Every Church will be given a liberal quantity whenever they paint.

Don't pay $1.50 a gallon for Linseed oil (worth 60 cents) which you do when you buy thin paint in a can with a paint label on it

8 and 6 make 14, therefore when you want fourteen gallons of paint, buy only eight gallons of L. & M., and mix six gallons of pure linseed oil with it.

You need only four gallons of L. & M. Paint, and three gallons of oil mixed therewith to paint a good sized house.

Houses painted with these paints never grow shabby even after 18 years. These celebrated paints are sold by F. L. Smith & Co., Agents

"Starts to work with the first dose." Let Rheumacide begin to-day the campaign against disease in your body. At all druggists.

must have constant attention from the mother. Their wants are numerous, but that palatable, simple, vegetable remedy

Frey's Vermifuge

meets most of them. Keeps the stomach sweet and well ordered; expels worms; induces natural sleep. Bottle by mail 25c.

E. & S. FREY, Baltimore, Md.

CASTORIA

The Kind You Have Always Bought, and which has been in use for over 30 years, has borne the signature of Chas. H. Fletcher and has been made under his personal supervision since its infancy. Allow no one to deceive you in this. All Counterfeits, Imitations and "Just-as-good" are but Experiments that trifle with and endanger the health of Infants and Children—Experience against Experiment.

What is CASTORIA

Castoria is a harmless substitute for Castor Oil, Paregoric, Drops and Soothing Syrups. It is Pleasant. It contains neither Opium, Morphine nor other Narcotic substance. Its age is its guarantee. It destroys Worms and allays Feverishness. It cures Diarrhœa and Wind Colic. It relieves Teething Troubles, cures Constipation and Flatulency. It assimilates the Food, regulates the Stomach and Bowels, giving healthy and natural sleep. The Children's Panacea—The Mother's Friend.

GENUINE CASTORIA ALWAYS

Bears the Signature of

Chas. H. Fletcher.

The Kind You Have Always Bought

In Use For Over 30 Years.

THE CENTAUR COMPANY, 77 MURRAY STREET, NEW YORK CITY.

YOU CAN FIND

Guttering and Spouting,

(Both Galvanized Iron and Tin),

Also Tin and Iron Roofing,

Ornamental Galvanized Iron Work, Valley and Shingle Tin, Sheet Copper and Rivets, Steam and Water Pipe Fittings of all kinds.

Old Copper, Brass, Lead, Pewter and Rubber bought at Everitt's.

T. M. EVERITT.

OAK·RIDGE·INSTITUTE

51st Year. PREPARES for the UNIVERSITIES and COLLEGES as well as for BUSINESS, for TEACHING, and for LIFE. Situated NEAR GREENSBORO, N. C., over 1,000 feet above the sea level, in view of the mountains. Largest and Best Equipped Fitting School for Young Men and Boys in the South. Rates: $125.00 to $175.00 per annum.

FOR BEAUTIFUL CATALOGUE, ADDRESS

J. A. & M. H. HOLT - - - Oak Ridge, N. C.

DR. MOFFETT'S TEETHINA (TEETHING POWDERS)

Cures Cholera-Infantum, Diarrhoea, Dysentery, and the Bowel Troubles of Children of Any Age. Aids Digestion, Regulates the Bowels, Strengthens the Child and Makes TEETHING EASY.

Costs Only 25 cents at Druggists, Or mail 25 cents to C. J. MOFFETT, M. D., ST. LOUIS, MO.

TOKLONE, Ala., July 30, 1878.—Dr. C. J. Moffett—My Dear Sir: Justice to you demands that I should give you my experience with your excellent medicine, TEETHINA. Our little girl, just thirteen months old, has had much trouble teething. Every remedy was exhausted in the shape of prescriptions from family physicians. Her [illegible] continued to pass off pure blood and burning fever continued for days at a time. Her life was almost despaired of. Her mother determined to try TEETHINA, and in a day or two there was a great change—new life had returned—the bowels were regular, and thanks to TEETHINA, the little babe is now doing well.

Yours, etc. D. W. McIVER, Editor and Proprietor Tuskegee (Ala.) News.

"I wrote to Dr. Pierce for his advice."

The lady, from whose letter we quote, got what she wrote for, and is a well woman to-day as a result of following Dr. Pierce's advice and using Dr. Pierce's Favorite Prescription, the medicine which makes weak women strong and sick women well. "Favorite Prescription" establishes regularity, dries weakening drains, heals inflammation and ulceration and cures female weakness.

Sick women, especially those suffering from diseases of long standing, are invited to consult Dr. Pierce by letter, *free*. All correspondence is held as strictly private and sacredly confidential. Address Dr. R. V. Pierce, Buffalo, N. Y.

"I can truthfully say that Dr. Pierce's Favorite Prescription is a wonderful medicine and deserves the praise given it," writes Mrs. Emma Spooner, of Lakeview, Montcalm Co., Mich., Box 98. "I was sick four months, and the medicine prescribed by the doctors did me no good. Finally I wrote to Dr. Pierce for his advice. He answered in a very kind letter instructing me what to do. I followed his advice and to-day am a well woman, thanks to Dr. Pierce."

Dr. Pierce's Pleasant Pellets should be used with "Favorite Prescription" whenever a laxative is required.

Wrote with you whether you continue the nerve-killing tobacco habit. NO-TO-BAC removes the desire for tobacco, with all nervous distress, expelling the poison nicotine, purifies the blood, regulates the stomach, lost manhood, vigor, nerve force, gives you strong nerves, clear brain, ambition, energy and increased weight, 10 to 20 lbs. in a month, 300,000 cured. NO-TO-BAC (tobacco spelled backwards) is sold by druggists everywhere, guaranteed to cure, 50c, $1.00, $2.00, Book free. Address Sterling Remedy Co., Chicago, Montreal, New York.

STOP SMOKING!

Kodol Dyspepsia Cure

Digests what you eat.

Administrator's Notice.

Having qualified as administrator on the estate of Sam'l M. Stanly, dec'd, all persons owing the said estate are hereby notified to make prompt payment and save cost; and all persons holding claims against the estate will present them for payment within the time prescribed by law or this notice will be plead in bar of their collection.

J. D. SMITH, Administrator of Sam'l M. Stanly, dec'd.

Feb. 4, 1904.

DYSPEPSIA

"For six years I was a victim of dyspepsia in its worst form. I could eat nothing but milk toast, and at times my stomach would not retain and digest even that. Last March I began taking CASCARETS and since then I have steadily improved, until I am as well as I ever was in my life."

DAVID H. MURPHY, Newark, O.

CANDY CATHARTIC

Cascarets

TRADE MARK REGISTERED

REGULATE THE LIVER

Pleasant. Palatable. Potent. Taste Good. Do Good. Never Sicken, Weaken, or Gripe. 10c, 25c, 50c.

... CURE CONSTIPATION. ...

Sterling Remedy Company, Chicago, Montreal, New York. 311

NO-TO-BAC Sold and guaranteed by all druggists to CURE Tobacco Habit.

KILL THE COUGH AND CURE THE LUNGS

WITH Dr. King's New Discovery

FOR CONSUMPTION COUGHS and COLDS. Price 50c & $1.00. Free Trial.

Surest and Quickest Cure for all THROAT and LUNG TROUBLES, or MONEY BACK.

No-To-Bac for Fifty Cents.

Guaranteed tobacco habit cure, make weak men strong, blood pure. 50c $1. All druggists.

Educate Your Bowels With Cascarets.

Candy Cathartic, cure constipation forever. 10c, 25c. If C. C. C. fail, druggists refund money.