THE MOUNT AIRY NEWS.

VOL. 24. MOUNT AIRY, N. C., WEDNESDAY, MAY 18, 1904. NO. 47.

HOW TWO BEAUTIFUL WOMEN ESCAPED SPRING CATARRH BY USE OF PE-RU-NA.

Nothing Robs One of Strength Like Spring Catarrh---Spring Fever is Spring Catarrh.

Mrs. Leone Dolchan.

Mrs. Leone Dolchan, in a letter from the Commercial Hotel, Minneapolis, Minn., writes:
The Peruna Medicine Co., Columbus, Ohio.
Gentlemen: "For two months my physician experimented with me trying to cure a hard cold which settled in my stomach, causing inflammation and catarrh. I then made up my mind he was simply unable to help me, and reading some of the flattering testimonials as to the value of Peruna in such cases, I thought I would try it.
"It was six weeks before I could eat a meal without unpleasant effects, but I have now been well for six months, and I give all the credit to Peruna."—Mrs. Leone Dolchan.

Miss Helen Whitman.

Miss Helen Whitman, 308½ Grand Ave., Milwaukee, Wis., writes:
"There is nothing like Peruna for that tired feeling, which gives you no ambition for work or play. After a prolonged illness, about a year ago I felt unable to regain my health, but four bottles of Peruna made a wonderful change and restored me to perfect health. As long as you keep your blood in a good condition you are all right, and Peruna seems to fill the veins with pure, healthful blood. I thoroughly endorse it."—Miss Helen Whitman.

How to Get Strong Nerves.

First, repair the injury already done to your nerves. The way to do this is to do exactly as did Mr. Hal. P. Denton, Chief Department Publicity and Promotion of National Export Exposition.

He writes: "Toward the latter part of August I found myself in a very much run-down condition. My family physician said I had nervous prostration and recommended a sea voyage. I gradually grew worse. A kind friend whom I had known in Ohio recommended Peruna. Though skeptical, I finally yielded to his advice. After using one bottle I was much improved and with the fifth bottle came complete recovery. I am in perfect health today and owe everything to Peruna."—Hal. P. Denton.

A Spring Tonic.

Almost everybody needs a tonic in the spring. Something to brace the nerves, invigorate the brain, and cleanse the blood. That Peruna will do this is beyond all question. Everyone who has tried it has had the same experience as Mrs. D. W. Timberlake, of Lynchburg, Va., who, in a recent letter, made use of the following words: "I always take a dose of Peruna after business hours, as it is a great thing for the nerves. There is no better spring tonic, and I have used about all of them."—Mrs. D. W. Timberlake.

Catarrh in Spring.

The spring is the best time to treat catarrh. Nature renews herself every spring. The system is rejuvenated by spring weather. This renders medicines more effective. A short course of Peruna, assisted by the balmy air of spring, will cure old, stubborn cases of catarrh that have resisted treatment for years. Everybody should have a copy of Dr. Hartman's latest book on catarrh. Address The Peruna Medicine Co., Columbus, Ohio.

J. W. EARP & CO.,
Dealers in Furniture, House Furnishing Goods, &c., &c.,
AND COFFINS, CASKETS, BURIAL ROBES.
UNDERTAKERS. MAIN STREET. MOUNT AIRY, N. C.

Three Times the Value of Any Other.

One Third Easier.

One Third Faster.

The only Sewing Machine that does not fail in any point.

Rotary Motion and Ball Bearings make it the lightest running machine in the world.

Agents wanted in unoccupied territory.

Send for circulars and terms.

Wheeler & Wilson Mfg. Co.,
Atlanta, Ga.

For sale by J. D. Jenkins, Mt. Airy.

DON'T FORGET

That we sell this famous Shoe. Also a big line of other kinds. You will always find us

W.L.DOUGLAS SHOES

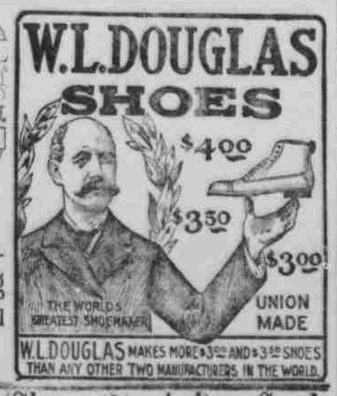

W.L.DOUGLAS MAKES MORE $3.00 AND $3.50 SHOES THAN ANY OTHER TWO MANUFACTURERS IN THE WORLD.

Headquarters for Shoes, Staple Dry-Goods
And Groceries.
Yours for Low Prices,
R. D. DeVault & Co.

PARKER'S HAIR BALSAM

Kodol Dyspepsia Cure
Digests what you eat.

$10 for One Night.

TAKE YOUR BED WITH YOU TO ST. LOUIS. TOM CARTER'S WARNING.

Former Senator Tom Carter, the chairman of the national commission of the Louisiana Purchase Exposition, has caused a great howl to go up in St. Louis.

He has entered his strong protest against the tendency toward extortion on the part of some of the hotel keepers of the exposition city. He is quoted as specifically charging that $10 a day has been exacted by some landlords for a single room, without meals, despite the fact that there has, as yet, been no strain upon the city's hotel resources.

Such talk from Senator Carter is calculated to make him exceedingly unpopular in St. Louis hotel circles, but if his expose of conditions serve as a warning to them and results in bringing prices down to a sensible basis, he will have done not only the exposition, but the hotel keepers themselves the greatest possible service.

If the St. Louis hotel keepers, either as individuals or in any combination, are going to charge exorbitant prices to exposition visitors, the outside attendance will be very materially affected. We do not know how it may be in the territory within easier reach of St. Louis, but it is a fact that in other parts of the country there exists no very large amount of enthusiasm over this St. Louis exposition; and the managers of the affair will find themselves sorely disappointed in their attendance anticipations if the idea becomes prevalent that visitors to St. Louis run the risk of being robbed by the hotel keepers or anybody else.

The people of the country at large have a right to expect from President Francis and his associates tangible guarantees of fair treatment if they go to St. Louis. The government of the United States has been more liberal in its aid to this exposition than it ever has been to any similar enterprise. The government's appropriations have been made largely on the theory that such an exposition, properly conducted, would be a powerful influence for the education of the masses. But the masses are not going to go to St. Louis if they are to be charged $10 a head for the privilege of sleeping one night in some hotel keeper's bed. And the masses have rights which should be heeded.

As we see it, Senator Carter has done nothing more than his plain duty in exposing this kind of extortion. The warning ought to be sufficient to arouse the exposition officials to the danger which threatens their enterprise. If it does this, it will, as we have said, prove a real service, not only to the people who contemplate visiting St. Louis, but to the exposition itself.—Atlanta Constitution.

Fatal Difficulty.

In Wayne county about two weeks ago C. W. Smith, a farmer, got into a row with two of his tenants—C. H. Williams and his son, Luther Williams—about a guano distributor. The Williamses, it is said, were assaulting Smith when the latter's young son brought him his gun and he fired on the Williamses. Luther Williams was only slightly wounded but the old man was so seriously wounded that his leg had to be amputated and he died last Thursday from the effects of his wounds. Smith had meantime been bound to court in a bond of $500 for an assault with a deadly weapon, but it is assumed that he will be rearrested on the charge of murder.

"Do It To-Day."

The time worn injunction, "Never put off 'til to-morrow what you can do to-day," is now generally presented in this form: "Do it to-day!" That is the terse advice we want to give you about that hacking cough or demoralizing cold with which you have been struggling for several days, perhaps weeks. Take some reliable remedy for it TO-DAY—and let that remedy be Dr. Boschee's German Syrup, which has been in use for over thirty-five years. A few doses of it will undoubtedly relieve your cough or cold, and its continued use for a few days will cure you completely. No matter how deep-seated your cough, even if dread consumption has attacked your lungs, German Syrup will surely effect a cure—as it has done before in thousands of apparently hopeless cases of lung trouble. New trial bottles, 25c; regular size, 75c. I. W. West, Druggist.

The Value of Expert Treatment.

Everyone who is afflicted with a chronic disease experiences great difficulty in having their case intelligently treated by the average physician. These diseases can only be cured by a specialist who understands them thoroughly. Dr. J. Newton Hathaway of Atlanta, Ga., is acknowledged the most skillful and successful specialist in the United States. Write him for his expert opinion of your case, for which he makes no charge.

Newspaper Loyalty.

If all the people of the country were as loyal to every interest that affects them as the newspapers are to their towns, counties and State, there would be a wonderful difference in things. The newspapers of North Carolina, and of other States as well, daily and weekly, city or country papers, show more genuine loyalty to the communities, towns and cities in which they labor than any other institutions or enterprises that have to do with the public interest. When did one ever read anything in a local or State paper that reflected on the locality or the State except in the purpose and hope of doing good? Sometimes papers have to print news that is unpleasant but the editors and managers bear more of such unpleasantness than any one else. Every worthy enterprise is encouraged by the paper or papers of the town or city, and in many cases the papers take the lead in promoting good enterprise even when there is no difference to the paper, in matters of dollars and cents, whether such enterprise succeeds or not. If as many persons would say good things for a local paper, for instance, as the paper says for the people in the town and community they would take more interest in reading and supporting the paper themselves. There is no question about the fact that newspapers are more loyal to towns and communities than towns and communities are to papers. There are many ways in which the public could be helpful to papers without cost or sacrifice, and in view of the loyalty of papers to their communities they ought to do it. Above all, every man in the community ought to keep his accounts square with his newspaper.

Died in Abject Poverty.

A dispatch from Leadville, Col., says the vicissitudes of life are seldom more marked than in the case of Mrs. Charles H. Tanner, whose burial, after simple services in the Church of the Ascension, took place in Leadville a few days ago.

Mrs. Tanner, born in Milan in 1840, was the daughter of Sig. Gillardi. Her mother was directly descended from the Duchess of Luxembourg, a sister of the Duchess of Kent, who was the mother of the late Victoria of England. Thus seemingly Mrs. Tanner was a cousin thrice removed from King Edward VII.

When fourteen years old she married Baron di Gallotti, of Naples, who in the following year was exiled for political reasons. He came to America with his wife when they were reduced to dire straits, until putting all disinclination aside, the Baroness, who had a beautiful voice, went on the operatic stage. She toured the country with the leading Italian opera companies in the early Sixties.

They were living in Denver in 1874 when she came home one afternoon from an operatic matinee and found her husband lying dead in their rooms. During her absence he had received a letter from the King, cancelling the verdict that had been set against his case in banishing him from the country, and giving him permission to return home. The shock of joy had been too much for him. After his death the Baroness travelled, continuing to make her living by singing. Finally she became tired of singing, and in the latter part of 1879 she married Mr. Charles H. Tanner, who was then an attorney in Denver, and where they have resided ever since.

The husband, Mr. Tanner, is also an old man, and in the past few years has been unable to furnish his wife with any of the luxuries which she had in her early days. The couple seemed satisfied, however, and lived alone in a little cabin on Tenth street, with a few friends surrounding them. The fact is that during the last year or two there have been times when they have scarcely had the necessities of life, but they lived on happily together until death ended the career of the Baroness.

It is announced that Dr. Pegram and Harper Hayes have purchased the Golden water falls on Roaring river, one-half mile above the town bearing that name, in Wilkes county. They will erect a dam of stone across the river 25 feet high and will erect a large power plant for the purpose of manufacturing cotton goods, knitting mills, etc. The water power is said to be a very valuable one and a company will be organized to promote it.

A Cure For Piles.

"I had a bad case of piles," says G. F. Carter, of Atlanta, Ga., "and consulted a physician who advised me to try a box of DeWitt's Witch Hazel Salve. I purchased a box and was entirely cured. It is splendid for piles, giving relief instantly, and I heartily recommend it to all sufferers." DeWitt's Witch Hazel Salve is unequalled for its healing qualities. Eczema and other skin diseases, also sores, cuts, burns and wounds of every kind are quickly cured by it. Sold by
I. W. West, druggist, Mt. Airy, N. C.

Don't Tobacco Spit and Smoke Your Life Away.

To quit tobacco easily and forever, be magnetic, full of life, nerve and vigor, take No-To-Bac, the wonder-worker, that makes weak men strong. All druggists, 50c or $1. Cure guaranteed. Booklet and sample free. Address Sterling Remedy Co Chicago or New York.

Manners.

Every day the editor of this magazine receives hundreds of letters on questions of etiquette. People have worked themselves into a state of worry over questions of no more importance than whether a man shall or shall not wear a gray tie at a morning wedding, or whether a girl may ask a man to come and see her if she likes him.

Let us never undertake the value of detail, nor mistake the reason for rules of behavior. Rules make social intercourse easier, but many rules which are excellent and unnecessary in a complicated society such as Washington or Newport are absurd if applied in smaller towns or country places, where life is simple and rules may be few. Because certain methods are in vogue at a court reception, it does not mean that these methods need be followed by a housewife who gives a party to her village neighbors. Perhaps everybody would be more comfortable with simpler ways. And so in most other matters of etiquette. What might be good for one place could be bad in another if it seemed forced and exotic. Manners should adjust themselves nicely to every society. You must, in a certain sense, be your own law; you must act from within; you cannot read a book and become a lady.

It is a curious fact that an attempt to behave properly frequently interferes with behavior. To act simply and naturally is of more importance than to get every detail correct. It is better to shake hands at the wrong time (according to the book) if you do it heartily and honestly, than to pause and stare and show that you are in doubt as to what to do. Never despise rules that are helpful; do not go out of your way to transgress acceptable ones; but on the other hand, do not make laws of those laid down by other people for other conditions. Be natural and use common sense.—Woman's Home Companion.

Wentz' Body Found.

The body of E. L. Wentz, the millionaire who disappeared some time last October, was found last week near Big Stone Gap, Va., in a frightfully decomposed condition. He was foully dealt with.

Relatives of the dead man came from Philadelphia and took charge of the remains.

A dispatch from Austin, Texas, says Austin and all central Texas was washed by a cloud burst on Tuesday afternoon, the rain pouring down in one unceasing torrent for several hours. The principal streets of Austin were wrecked by the flood of water and great damage was done to the crops in the field. A number of bridges are gone and railroad traffic is hampered.

The Oxford Orphans.

CONCERT TOUR OF THE CHAPTER STARTS ON ITS ANNUAL ROUND.

On Monday of this week the singing class of the Oxford Orphan Asylum started upon a tour of the eastern section of North Carolina.

Concerts will be given in various towns and cities, usually upon invitation and under auspices of the local Masonic Lodges.

After an interval of several weeks spent at Oxford the children will begin, about the middle of July, a tour of the western part of the State.

Ten girls, six boys and a lady and gentleman compose the party.

The character of these concerts is known. The pure, bright humorous program well rendered by the boys and girls makes an unusually attractive entertainment worth, in itself, far more than the admission fee charged. The cause in the interest of which the concerts are given is deservedly claiming more and more of the love and support of our people.

As stated in the past, the purpose of these tours is to afford pleasure and benefit to our people, to impress upon them even more strongly the prime importance of child saving, child-training effort, to secure their even heartier support for the orphan cause and to raise funds to aid in the maintenance of the Oxford Orphan Asylum.

This institution is now caring for 250 of the homeless boys and girls of the State. Its benefits are not restricted to the children of Masons.

Since its establishment in 1872 nearly two thousand three hundred boys and girls have been under its protection, care and training.

The children's concerts grow in favor and our good people are readier to aid the cause each year. Last year the tours were more successful in every respect than ever before. May they be even more successful and valuable this year. We bespeak for them the very heartiest support of all our people.

Disgraced and humiliated, the insignia of rank cut from their uniforms, two members of the cadet corps at the Virginia Polytechnic Institute, at Blacksburg, Va., have been driven forth by their fellows and branded as men with whom gentlemen should no longer associate. The offense imputed to them is that while in a state of intoxication they offered insults to young women. The student body took the men in hand without awaiting the action of the faculty and drove them from the school in disgrace. The only consideration shown them was the suppression of their names.

Ten Thousand Churches
in the United States have used the Longman & Martinez Pure Paints

Every Church will be given a liberal quantity whenever they paint.

Don't pay $1.50 a gallon for Linseed oil (worth 60 cents) which you do when you buy thin paint in a can with a paint label on it.

8 and 6 make 14, therefore when you want fourteen gallons of paint, buy only eight gallons of L. & M., and mix six gallons of pure linseed oil with it.

You need only four gallons of L. & M. Paint, and three gallons of oil mixed therewith to paint a good sized house.

Houses painted with these paints never grow shabby even after 18 years. These celebrated paints are sold by F. L. Smith & Co., Agents

A Golden Rule of Agriculture:
Be good to your land and your crop will be good. Plenty of

Potash

in the fertilizer spells quality and quantity in the harvest. Write us and we will send you, *free*, by next mail, our money winning books.
GERMAN KALI WORKS,
New York—93 Nassau St.
or
Atlanta, Ga.—22½ So. Broad St.

Mother's Care

Every mother can have, free, our book on the disorders of children—stomach troubles, worms, etc. It will save many a sentinel bill. It teaches the use of

FREY'S VERMIFUGE

A remedy especially adapted to the infantile stomach of children. It has cured children for 50 years. Destroys worms. It acts

I. & S. FREY, BALTIMORE, MD.

Wanted—An Idea Who can think of some simple thing to patent? Protect your ideas; they may bring you wealth. Write JOHN WEDDERBURN & CO., Patent Attorneys, Washington, D. C., for their $1,800 prize offer and list of two hundred inventions wanted.

CASTORIA

The Kind You Have Always Bought, and which has been in use for over 30 years, has borne the signature of Chas. H. Fletcher and has been made under his personal supervision since its infancy. Allow no one to deceive you in this. All Counterfeits, Imitations and "Just-as-good" are but Experiments that trifle with and endanger the health of Infants and Children—Experience against Experiment.

What is CASTORIA

Castoria is a harmless substitute for Castor Oil, Paregoric, Drops and Soothing Syrups. It is Pleasant. It contains neither Opium, Morphine nor other Narcotic substance. Its age is its guarantee. It destroys Worms and allays Feverishness. It cures Diarrhœa and Wind Colic. It relieves Teething Troubles, cures Constipation and Flatulency. It assimilates the Food, regulates the Stomach and Bowels, giving healthy and natural sleep. The Children's Panacea—The Mother's Friend.

GENUINE CASTORIA ALWAYS
Bears the Signature of
Chas. H. Fletcher.
The Kind You Have Always Bought
In Use For Over 30 Years.
THE CENTAUR COMPANY, 77 MURRAY STREET, NEW YORK CITY.

YOU CAN FIND
Guttering and Spouting,
(Both Galvanized Iron and Tin),
Also Tin and Iron Roofing,
Ornamental Galvanized Iron Work,
Valley and Shingle Tin, Sheet Copper and Rivets, Steam and Water Pipe Fittings of all kinds.
Old Copper, Brass, Lead, Pewter and Rubber bought at Everitt's.
T. M. EVERITT.

OAK·RIDGE·INSTITUTE
51st Year
PREPARES for the UNIVERSITIES and COLLEGES as well as for BUSINESS, for TEACHING, and for LIFE. Situated NEAR GREENSBORO, N. C., over 1,000 feet above the sea level, in view of the mountains. Largest and Best Equipped Fitting School for Young Men and Boys in the South. Rates: $125.00 to $175.00 per annum.
FOR BEAUTIFUL CATALOGUE, ADDRESS
J. A. & M. H. HOLT - - - Oak Ridge, N. C.

DR. MOFFETT'S TEETHINA (TEETHING POWDERS)
Costs Only 25 cents at Druggists, Or mail 25 cents to C. J. MOFFETT, M. D., ST. LOUIS, MO.
Cures Cholera-Infantum, Diarrhœa, Dysentery, and the Bowel Troubles of Children of *Any Age*. Aids Digestion, Regulates the Bowels, Strengthens the Child and Makes TEETHING EASY.

TUSKEGEE, Ala., July 28, 1903.—Dr. C. J. Moffett—My Dear Sir: Justice to you demands that I should give you my experience with your excellent medicine, TEETHINA. Our little girl, just thirteen months old, has had much trouble teething. Every remedy was exhausted in the shape of prescriptions from family physicians. Her bowels continued to pass off pure blood and burning fever continued for days at a time. Her life was almost despaired of. Her mother determined to try TEETHINA, and in a day or two there was a great change—new life had returned—the bowels were natural, and thanks to TEETHINA, the little baby is now doing well.
Yours, etc. D. W. KOIVER, Editor and Proprietor Tuskegee (Ala.) News.

"I wrote to Dr. Pierce for his advice."

The lady, from whose letter we quote, got what she wrote for, and is a well woman to-day as a result of following Dr. Pierce's advice and using Dr. Pierce's Favorite Prescription, the medicine which makes weak women strong and sick women well. "Favorite Prescription" establishes regularity, dries weakening drains, heals inflammation and ulceration and cures female weakness.

Sick women, especially those suffering from diseases of long standing, are invited to consult Dr. Pierce by letter, *free*. All correspondence is held as strictly private and sacredly confidential. Address Dr. R. V. Pierce, Buffalo, N. Y.

"I can truthfully say that The Pierce's Favorite Prescription is a wonderful medicine and deserves the praise given it," writes Mrs. Emma Spencer, of Lakeview, Montcalm Co., Mich., Box 98. "I took six bottles and the medicine prescribed by the doctors did me no good. Finally I wrote to Dr. Pierce for his advice. He answered in a very kind letter instructing me what to do. I followed his advice and to-day am a well woman, thanks to Dr. Pierce."

Dr. Pierce's Pleasant Pellets should be used with "Favorite Prescription" whenever a laxative is required.

Strength with you whether you smoke the nerve-killing tobacco habit, NO-TO-BAC will remove the desire for tobacco, will not cause digestive disorders, expel nicotine, improve health, make you strong, magnetic, full of life, nerve and vigor. Sold and guaranteed by all druggists. Book free. Cure guaranteed. Cure with NO-TO-BAC. Take it with you. Sold everywhere. Cure guaranteed. Book free. Address STERLING REMEDY CO., Chicago, Montreal, New York.

STOP SMOKING

NO-TO-BAC

Kodol Dyspepsia Cure
Digests what you eat.

Administrator's Notice.

Having qualified as administrator on the estate of Sam'l M. Stanly, dec'd, all persons owing the said estate are hereby notified to make prompt payment and save cost; and all persons holding claims against the estate will present them for payment within the time prescribed by law or this notice will be plead in bar of their collection.

J. D. SMITH, Administrator of Sam'l M. Stanly, dec'd.
Feb. 4, 1904.

DYSPEPSIA

"For six years I was a victim of dyspepsia in its worst form. I could eat nothing but milk toast, and at times my stomach would not retain and digest even that. Last March I began taking CANDARETS and since then I have steadily improved, until I am as well as I ever was in my life."
David H. Murphy, Newark, O.

CANDY CATHARTIC Cascarets TRADE MARK REGISTERED
REGULATE THE LIVER
Pleasant, Palatable, Potent. Taste Good. Do Good. Never Sicken, Weaken, or Gripe. 10c, 25c, 50c.
CURE CONSTIPATION.
Sterling Remedy Company, Chicago, Montreal, New York. 322

NO-TO-BAC Sold and guaranteed by all druggists to stop the habit. CURE Tobacco Habit.

KILL THE COUGH AND CURE THE LUNGS
WITH Dr. King's New Discovery
FOR CONSUMPTION COUGHS and COLDS
Price 50c & $1.00 Free Trial.
Surest and Quickest Cure for all THROAT and LUNG TROUBLES, or MONEY BACK.

No-To-Bac for Fifty Cents.
Guaranteed tobacco habit cure, make weak men strong, blood pure, 50c. All druggists.

Regulate Your Bowels With Cascarets.
Candy Cathartic, cure constipation forever. 10c, 25c. If C.C.C. fail, druggists refund money.