THE MOUNT AIRY NEWS.

VOL. 25. MOUNT AIRY, N. C., WEDNESDAY, JUNE 29, 1904. NO. 1.

Pains in the Back

Are symptoms of a weak, torpid or stagnant condition of the kidneys or liver, and are a warning it is extremely hazardous to neglect, so important is a healthy action of these organs.

They are commonly attended by loss of energy, lack of courage, and sometimes by gloomy foreboding and despondency.

"I had pains in my back, could not sleep and when I got up in the morning felt worse than the night before. I began taking Hood's Sarsaparilla and now I can sleep and get up feeling rested and able to do my work. I attribute my cure entirely to Hood's Sarsaparilla." MRS. J. N. PERRY, care H. S. Copeland, Pike Road, Ala.

Hood's Sarsaparilla and Pills

Cure kidney and liver troubles, relieve the back, and build up the whole system.

DYSPEPSIA

"For six years I was a victim of dyspepsia in its worst form. I could eat nothing but milk toast, and at times my stomach would not retain and digest even that. Last March I began taking CASCARETS and since then I have steadily improved, until I am as well as I ever was in my life."

DAVID H. MURPHY, Newark, O.

CANDY CATHARTIC **Cascarets** TRADE MARK REGISTERED REGULATE THE LIVER

Pleasant. Palatable. Potent. Taste Good. Do Good. Never Sicken, Weaken or Gripe. 10c, 25c, 50c

... CURE CONSTIPATION. ...

Sterling Remedy Company, Chicago, Montreal, New York. 311

NO-TO-BAC Sold and guaranteed by all druggists to CURE Tobacco Habit.

WHOOPING

One of the most distressing sights is to see a child almost choking with the dreadful whooping-cough. Give the child Dr. John W. Bull's Cough Syrup, relief will be obtained at once and the sufferer will soon be cured.

Dr. Bull's COUGH SYRUP

Cures Whooping-Cough quickly.

Doses are small and pleasant to take. Doctors recommend it. Price 25 cts. At all druggists.

Don't Tobacco Spit and Smoke Your Life Away.

To quit tobacco easily and forever, be magnetic, full of life, nerve and vigor, take No-To-Bac, the wonder-worker, that makes weak men strong. All druggists, 50c or $1. Cure guaranteed. Booklet and sample free. Address Sterling Remedy Co. ... New York.

NOTICE.

I WANT every man and woman in the United States interested in the Opium and Whisky habits to have one of my books on these diseases. Address B. M. Woolley, Atlanta, Ga. Box 302, and one will be sent you free.

"NERVOUS AND IRRITABLE."

Pe-ru-na is Invaluable to Ailing Women.

Miss Celia Harrington, 303 Second avenue, Detroit, Mich., writes:

"Weakness has filled many months of my life with suffering. Through carelessness I caught a severe cold two years ago which settled in catarrh and seriously interfered with the regular functions of the body, and made me nervous and irritable. I began taking Peruna and found in it a faithful helper, as it enriched my blood and invigorated the whole system. I have no pains now and am always well."

Female weakness is generally dependent upon catarrh of the pelvic organs. Peruna cures catarrh wherever located.

Address Dr. Hartman, President of The Hartman Sanitarium, Columbus, Ohio, for free literature.

ECZEMA, Old Sores, Itching Piles, Skin Diseases,

ABSOLUTELY CURED.

HERMIT SALVE,

25 AND 50 CENTS A BOX.

Sold by all Druggists. Take no other. Old Family Remedy 25 years.

Wanted—An Idea Who can think of some simple thing to patent? Protect your ideas; they may bring you wealth. Write JOHN WEDDERBURN & CO., Patent Attorneys, Washington, D. C., for their $1,800 prize offer and list of two hundred inventions wanted.

J. W. EARP & CO.,

Dealers in Furniture, House Furnishing Goods, &c., &c.,

AND COFFINS, CASKETS, BURIAL ROBES.

UNDERTAKERS. MAIN STREET. MOUNT AIRY, N. C.

Three Times the Value of Any Other.

One Third Easier.

One Third Faster.

The only Sewing Machine that does not fail in any point.

Rotary Motion and Ball Bearings make it the lightest running machine in the world.

Agents wanted in unoccupied territory.

Send for circulars and terms.

Wheeler & Wilson Mfg. Co.,

Atlanta, Ga.

For sale by J. D. Jenkins, Mt. Airy.

DON'T FORGET

That we sell this famous Shoe. Also a big line of other kinds. You will always find us

W.L.DOUGLAS SHOES

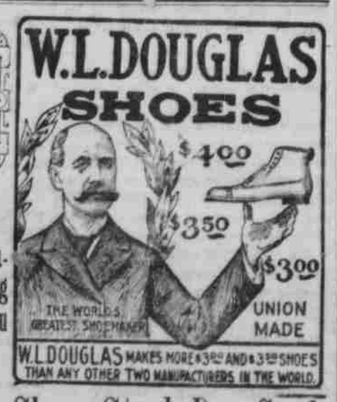

W.L.DOUGLAS MAKES MORE $3.00 AND $3.50 SHOES THAN ANY OTHER TWO MANUFACTURERS IN THE WORLD.

Headquarters for Shoes, Staple Dry-Goods

And Groceries.

Yours for Low Prices,

R. D. DeVault & Co.

PARKER'S HAIR BALSAM

The One Day Cold Cure.

Kodol Dyspepsia Cure

Digests what you eat.

Port Arthur in Good Shape.

Much Gayety and no Suffering.

Indianapolis, Ind., June 21.—The News to day received from its special war correspondent, Hector Fuller, who effected an entrance into Port Arthur, where he was imprisoned five days before he was ordered from the fortress, a special cablegram, dated Che Foo, June 21st, in which Fuller gives his experiences as follows:

"After being rowed across from the Misutao Islands in an open boat by two Chinamen, I landed at Louisa Bay. The bay is near Port Arthur and is separated from it by a range of hills. The bay was occupied by a Russian flotilla of four torpedo boats, two destroyers and two cruisers. I landed at daybreak on the morning of June 10th without detection. With the full coming of the day I could see that every hill-top near the shore was alive with soldiers, busily engaged in strengthening the already strong fortifications, which occupied every point of vantage. It looked at first as though it would be impossible to pass through the lines and make my way over the hills toward Port Arthur, but by keeping down in the narrow valleys, which were free of soldiers, I gradually made my way into the interior of the peninsula. In this way, after a day and night of effort, I succeed in reaching Port Arthur. The hazard of my position became so obvious that the same day—Saturday, June 11th—I set out on my return to Louisa Bay. I presently came in sight of a large body of Russian infantry when I took refuge in a Chinese village, where I found a hiding place until danger was over.

I had not proceeded far from this village when I came upon a small party of sappers. In order to avoid them, I made a dash up a hill, only to run into another regiment engaged in digging entrenchments. Instantly I was surrounded. There was no posibility of escape. The officer in command detailed a guard to take me to Pigeon Bay. There I was searched. I was stripped to the skin and all my garments were subjected to the closest scrutiny. My money was taken, and all the papers in my possession were minutely examined. Thereupon I was blindfolded and marched to Port Arthur. The route taken was over the military road, which has been recently constructed. In spite of the bandage over my eyes I was able to note that the road is of admirable construction, along which troops and artillery could move easily and rapidly.

"Port Arthur was full of life and gayety, quite out of keeping with the stories of distress that had reached Che Foo. Indeed, nothing of this sort was observed. There seemed to be an abundance of supplies. And fresh supplies were coming from Chinese sources. The Japanese blockade has not been effective. The harbor entrance has been freed of obstructions, the battleships have been repainted and fortifications were constantly being made stronger. The garrison is larger than outside information has led me to believe. The troops are in excellent condition and the general health conditions of the city are good. There seemed to be no fear that the city was likely soon to fall.

"The night I was marched into Port Arthur, under guard, the city was unusually lively, as the officers were giving a ball. Three officers were detailed to examine me and they made thorough work of it. After I was examined I was lodged in prison. The prison was directly opposite Golden Hill. From the window of my cell, I had a good view of the inner bay, and could see distinctly the repaired battleships lying at anchor.

In the same prison were confined 100 Japanese who had been captured from the blockading expedition. Several of these had become insane. I, myself, was kept on Russian black bread and water for two days. While I was in the prison I was subjected to seven different examinations. The thing that evidently roused the greatest suspicion was the passport that had been issued to me at Tokio. It is pretty evident that the Russian officers more than half suspected that I was a Japanese spy.

"I demanded the opportunity of seeing General Stoessel, the commandant at Port Arthur, that I might lay my case directly before him. At last, after five days in prison, my plea was allowed and I was taken before the commander in chief. I made a straightforward statement of my purpose of seeking to penetrate the Russian lines and gave a detailed account of my trip. At least he was convinced of my good faith. He said: 'You Americans must be crazy.'

"As the result of this hearing of my case, General Stoessel decided that I was to be allowed to leave Port Arthur on condition that I promise never to return. The promise was promptly forthcoming.

"Thereupon, I was again blindfolded and taken back under guard by the direct route to Louisa Bay. Arrived there, I was requested to point the exact spot at which I made my landing. Immediately a sentry was placed at that point.

"I was sent away then in a junk with a host of Chinese. These were the men of an entire village who were being deported because the village had harbored some Japanese. The junk was escorted outside of the harbor by Russian torpedo boats, and then was left to make its way alone as best it could across the gulf. I was without food for 60 hours, but finally reached here, little the worse for my ten days' experiences.

"On the whole, I must say that while I was in the hands of the Russians I was kindly treated. On the night of June 18th the Japanese made another attack on Port Arthur, both by land and by sea. I saw distinctly the firing from my cell window. When the affair was over the Russian officers returned laughing to their quarters, reporting that the enemy had been easily repulsed.

"The talk is that General Kuropatkin is likely soon to take charge in person at Port Arthur."

A Costly Mistake.

Blunders are sometimes very expensive. Occasionally life itself is the price of a mistake, but you'll never be wrong if you take Dr. King's New Life Pills for Dyspepsia, Dizziness, Headache, Liver or Bowel troubles. They are gentle yet thorough. 25c, at C. E. Gallaway's Drug Store.

Big Klondike Gold Output.

Tacoma, Wash., June 21.—Dawson advices say that millions in gold in treasure are now flowing into the Klondike metropolis from the various creeks. Trade has brightened very perceptibly. The trading companies which have furnised supplies to miners through the winter have their collectors scattered throughout the creeks and are busy reaping their golden harvest.

The gold is not brought to Dawson in the primitive and picturesque style which prevailed when men had to carry it on their backs in relays and come down the creeks in strings on fixed stages in front of banks or trading posts, and carried across the sidewalk in strong boxes. Credit Manager Lindsey, of the Northern Commercial Co., says the clean-up of the summer will be as great and perhaps larger than last year's.—Ex.

FAIR PLAY WANTED.

Mr. Hacket's Friends Want Jnstice and Nothing More.

published by request.

Personal abuse and false representations of private or public character are not legitimate material for use in decent campaigns, for nominations or for elections. Mr. Hackett, of Wilkes, is a candidate for the congressional nomination on the Democratic ticket in this district. He and his friends are making a clean, honorable contest Neither he nor his friends have, so far as we can learn, stooped to cast a single unkind word or do an act not perfectly in accord with the strictest rules that govern the conduct of honorabla gentlemen. He and his friends are in the contest to win by honorable means and without the injury of any one. It is regretted, however that the over zealous friends of one of the other candidates are forgetting the rules that govern gentlemen and are stooping to mudslinging, misrepresenting the personal character and habits of Mr. Hackett, his position on public questions and his popularity in his home country.

His personal character will compare honorably with any of the other honorable candidates in this contest.

With a popular home candidate against him, and a native born candidate against him who now lives in Caldwell, Mr. Hackett was practically unanimously endorsed by the people of Wilkes, thus giving the lie to reports circulated elsewhere that leading democrats in Wilkes are against him.

It is not necessary to dignify the false reports by specific mention. It is beneath fair minded gentlemen to make such charges when truth does not back them.

We regret that it is necessary to say this much. True manhood and true democracy never make it necessary to be compelled to counteract such falsehoods.

Hackett's friends will continue to make a clean, honorable contest. If they should fail, they will honorably fail, and will, as ever heretofore, be found pulling for the nominee with that true democratic zeal that characterizes Mr. Hackett and his friends.—Wilkesboro Chronicle.

The Value of Expert Treatment.

Everyone who is afflicted with a chronic disease experiences great difficulty in having their case intelligently treated by the average physician. These diseases can only be cured by a specialist who understands them thoroughly. Dr. J. Newton Hathaway of Atlanta, Ga., is acknowledged the most skillful and successful specialist in the United States. Write him for his expert opinion of your case, for which he makes no charge.

Sam Jones Grows Wise.

He Learns That Dispensaries Are Worse Than Saloons.

Sam Jones writes to The Atlanta Journal from Cartersville, as follows: I have spent three days of this week in South Carolina, and I have been thinking considerably over what I saw and heard on this trip as well as on other tours through South Carolina. I spent last Monday night in Charleston. Our train on the Coast Line was late. We got to Charleston about 9 o'clock. I inquired at the hotel for a decent restaurant. I was referred to one in a block of the hotel. I went in, ordered my supper. At the table next to me were four young men, not eating but drinking. They were full when I got in; they were fuller when I got out. When I got back to the hotel I remarked that there seemed to be more to drink than to eat at the restaurant they referred me to. That brought on more talk, and the dispensary, with all its characteristics, was discussed.

A gentleman standing high in the financial and political life of South Carolina proposed to me that he would show me something if I would go with him, and I accepted his invitation, and within two blocks he carried me into six full-fledged Charleston *blind tigers*. He said there were 300 of them there. Some of them were raided by the State and city constabulary frequently. Others were immune; they never had been raided.

There are fourteen State dispensaries in Charleston. I suppose they only do a small per cent of the business in liquor. The dispensaries must close at 6 o'clock in the evening, and open at 6 o'clock in the morning, but the blind tigers do business after the hours of the dispensary, and they do business until the wee small hours of the morning. The names and places of these blind tigers are as well known in Charleston as the clothing stores of George Muse and Eiseman, or the dry goods stores of Chamberlin-Johnson & Keely in Atlanta. The dispensaries in the smaller towns do a larger business, and perhaps the only liquor business of any of them worth speaking of; but they do business, selling bust-heads from sixteen cents a half pint bottle to $2 a quart. The state is the wholesale dealer and furnishes all the dispensaries, and the state's profit is made in their profits as they sell to the county and dispensaries. For instance, each dispensary pays the state dispensary twelve cents a bottle for that pop-skull, which the town dispensary sells for 15 cents, and it has the stamp of the state chemist on it, reading "nothing chemically impure in this liquor." I do not know why they do not stamp on theb ottle, "Nothing morally impure either." The one would go as far with me as the other.

I once favored the dispensary as a choice between the saloon and the dispensary, for the following reasons: First, I thought the dispensary would put the bar-room crowd and the liquor interests out of politics, and we all know what a potent factor they make. Secondly, that the license feature, by which the coffers of the town and State are enriched would be done away with; and thirdly, because I believe less liquor would be drunk. But the South Carolina dispensaries demonstrate that liquor is in politics worse in South Carolina than any State in the Union. And secondly, that the taxpayers are getting more money out of it. And, thirdly, that there is more liquor drunk out of the dispedsaries of South Carolina per capita in my candid judgement, than out of the full fledged barrooms in other States. It will take South Carolina a hundred years to recover from the effects of the dispensary; for dispensary liquor not only debauches the poor devils that drink it, but the dispensary will debauch the whole State in its politics and morals. I am as much against the open saloon as I ever was. I am as much against the dispensary as I am against the saloon, and for the same reasons.

And I keep saying that if whiskey is a good thing, then turn it loose, and let it flow ankle deep, and hang a dipper on the limb of every tree and give the world all the good there is in it. If it is a bad thing, then down with and out with the whole business in extenso.

Greenwood, S. C., has never had a dispensary. For first-class citizenship, intelligence, morality and decency she stands without a peer in that State. Clinton, S. C., I believe, is another of the same stripe. But whenever you find a dispensary you will find a debauched sentiment, and a growing greed on the part of the taxpayers to push its business, and to increase it profits.

The best elements of South Carolina are against the dispensary, the worst elements of South Carolina are against the dispensary, and these two classes together do not make a majority in that State. It is an anomalous state of things if the best and worst elements of society be together against anything.

I do not remember that I have met a single minister in South Carolina, or devout Christian man who wasn't against the dispensary; and the worst feature of the dispensary system is, it has fastened itself like a leech, and has come to stay I had rather undertake to vote the saloons out of Macon, Atlanta or Savannah than to undertake to vote the dispensary out of Athens or Rome. I have not only got to fight the liquor, but I have to fight the profits of liquor that come to each taxpayer of the county, and when you touch the average fellow's pocket, you have hit a vital stop.

If any town in Georgia or other State contemplates inaugurating a dispensary, let them send a committee of three honest men to Charleston or Columbia, and take in also some of the smaller towns, and see the thing as it is. That committee will come back and report unfavorably. Keep your saloons until you can vote them out, but don't ever compromise by swapping your saloons for the dispensary.

A saloon is the smallpox, a dispensary is the measles. I, for one, had rather have the smallpox and get well than have the measles, forever. I am frequently asked which would you choose, saloons, or dispensary or blind tigers? I reply, why don't you ask me which I had rather have smallpox, yellow fever or measles? By the grace of God, I don't want either one of the three in mine, and am not going to have them if I can help it.

Take "just a mite" of Ramon's Tonic Regulator nightly, and you will be pleased with the effect. That tired, exhausted feeling will disappear, there will be no cause for headaches, pains in the back or side. When the organs are in a healthy state one has no cause for complaint, and that is just the state a systematic use of Ramon's Tonic Regulator will produce. 25 cts. For sale by B. E. Haymore.

For a Typographical Map.

Congressman E. Y. Webb, of this district was over from his home at Shelby for the meeting of the State Bar Association Monday night and yesterday morning. While there he told an Observer Reporter that the work of surveying Mecklenburg county for a typographical map would be started within a few weeks. This survey will be made at the expense of the national and State governments, and will cost each $5,000—a total of $10,000.

A typographical map is the perfection of map-making. The map of Mecklenburg will show the residence of every person in the county, every creek, branch and spring and every road will have all distances exact.

A Mount Airy Woman Asks

"have you a floor paint that will last two weeks?" Yes we have Devoe; it has a beautiful gloss and will wear two years if properly applied. W. E. Merritt.

Ten Thousand Churches

in the United States have used the Longman & Martinez Pure Paint.

Every Church will be given a liberal quantity whenever they paint.

Don't pay $1.50 a gallon for Linseed oil (worth 60 cents) which you do when you buy thin paint in a can with a paint label on it.

8 and 6 make 14, therefore when you want fourteen gallons of paint buy only eight gallons of L. & M. and mix six gallons of pure linseed oil with it.

You need only four gallons of L. & M. Paint, and three gallons of oil mixed therewith to paint a good sized house.

Houses painted with these paints never grow shabby even after 18 years. These celebrated paints are sold by F. L. Smith & Co., Agents.

The map will be almost invaluable, not only to the 60,000 people living in this county, but will be of a great deal of value in advertising the resources of the county and securing new citizens.

Mr. Webb said work on the survey would begin by September 1st and the map will probably be completed by Christmas. A geological survey will be made in connection with the survey for the map, and it is possible that this may be worth many thousand dollars.—Charlotte Observer June 22

FOUR FREE FRIENDS FOR FARMERS

Our money winning books, written by men who know, tell you all about

Potash

They are needed by every man who owns a field and a plow, and who desires to get the most out of them.

They are free. Send postal card.

GERMAN KALI WORKS

New York—93 Nassau Street,

Atlanta, Ga.—22½ So. Broad St.

To Cure Constipation Forever.

Take Cascarets Candy Cathartic. 10c or 25c. If C. C. C. fail to cure, druggists refund money.

CASTORIA

The Kind You Have Always Bought, and which has been in use for over 30 years, has borne the signature of Chas. H. Fletcher and has been made under his personal supervision since its infancy. Allow no one to deceive you in this. All Counterfeits, Imitations and "Just-as-good" are but Experiments that trifle with and endanger the health of Infants and Children—Experience against Experiment.

What is CASTORIA

Castoria is a harmless substitute for Castor Oil, Paregoric, Drops and Soothing Syrups. It is Pleasant. It contains neither Opium, Morphine nor other Narcotic substance. Its age is its guarantee. It destroys Worms and allays Feverishness. It cures Diarrhœa and Wind Colic. It relieves Teething Troubles, cures Constipation and Flatulency. It assimilates the Food, regulates the Stomach and Bowels, giving healthy and natural sleep. The Children's Panacea—The Mother's Friend.

GENUINE CASTORIA ALWAYS

Bears the Signature of

Chas. H. Fletcher.

The Kind You Have Always Bought

In Use For Over 30 Years.

THE CENTAUR COMPANY, 77 MURRAY STREET, NEW YORK CITY.

YOU CAN FIND

Guttering and Spouting,

(Both Galvanized Iron and Tin),

Also Tin and Iron Roofing,

Ornamental Galvanized Iron Work, Valley and Shingle Tin, Sheet Copper and Rivets, Steam and Water Pipe Fittings of all kinds;

Old Copper, Brass, Lead, Pewter and Rubber bought at Everitt's.

T. M. EVERITT.

OAK·RIDGE·INSTITUTE

51st Year. PREPARES for the UNIVERSITIES and COLLEGES as well as for BUSINESS, for TEACHING, and for LIFE. Situated NEAR GREENSBORO, N. C., over 1,000 feet above the sea level, in view of the mountains. Largest and Best Equipped Fitting School for Young Men and Boys in the South. Rates: $125.00 to $175.00 per annum.

FOR BEAUTIFUL CATALOGUE, ADDRESS

J. A. & M. H. HOLT - - - Oak Ridge, N. C.

DR. MOFFETT'S TEETHINA (TEETHING POWDERS)

Cures Cholera-Infantum, Diarrhœa, Dysentery, and the Bowel Troubles of Children of Any Age. Aids Digestion, Regulates the Bowels, Strengthens the Child and Makes TEETHING EASY.

Costs only 25 cents at Druggists, or mail 25 cents to C. J. MOFFETT, M. D., ST. LOUIS, MO.

TUSCUMBIA, Ala., July 28, 1903.—Dr. C. J. Moffett—My Dear Sirs: Justice to you demands that I should give you my experience with your excellent medicine, TEETHINA. Our little girl, just thirteen months old, has had much trouble teething. Every remedy was exhausted in the shape of prescriptions from family physicians. Her bowels continued to pass off pure blood and burning fever continued for days at a time. Her life was almost despaired of. Her mother determined to try TEETHINA, and in a day or two there was a great change—saw life and returned—the bowels were regular, and thanks to TEETHINA, the little babe is now doing well.

Yours, etc. D. W. HOLMES, Editor and Proprietor Tuscumbia (Ala.) News.

"I wrote to Dr. Pierce for his advice."

The lady, from whose letter we quote, got what she wrote for, and is a well woman to-day as a result of following Dr. Pierce's advice and using Dr. Pierce's Favorite Prescription, the medicine which makes weak women strong and sick women well. "Favorite Prescription" establishes regularity, dries weakening drains, heals inflammation and ulceration and cures female weakness.

Sick women, especially those suffering from diseases of long standing, are invited to consult Dr. Pierce by letter, *free*. All correspondence is held as strictly private and sacredly confidential. Address Dr. R. V. Pierce, Buffalo, N. Y.

"I can truthfully say that Dr. Pierce's Favorite Prescription is a wonderful medicine and deserves the praise given it," writes Mrs. Thomas Spooner, of Lakeview, Montcalm Co., Mich., Box 208. "I was sick four months, and the medicine prescribed by the doctors did me no good. Finally I wrote to Dr. Pierce for his advice. He answered in a very kind letter instructing me what to do. I followed his advice and to-day am a well woman, thanks to Dr. Pierce."

Dr. Pierce's Pleasant Pellets should be used with "Favorite Prescription" whenever a laxative is required.

STOP SMOKING

Adm'nistrator's Notice.

Having qualified as administrator on the estate of Sam'l M. Stanly, dec'd, all persons owing the said estate are hereby notified to make prompt payment and save cost; and all persons holding claims against the estate will present them for payment within the time prescribed by law or this notice will plead in bar of their collection.

J. D. SMITH, Administrator of Sam'l M. Stanly, dec'd.

Feb. 4, 1904.

50 YEARS' EXPERIENCE

PATENTS

TRADE MARKS DESIGNS COPYRIGHTS &C

Anyone sending a sketch and description may quickly ascertain our opinion free whether an invention is probably patentable. Communications strictly confidential. HANDBOOK on Patents sent free. Oldest agency for securing patents. Patents taken through Munn & Co. receive special notice, without charge, in the

Scientific American.

A handsomely illustrated weekly. Largest circulation of any scientific journal. Terms, $3 a year; four months, $1. Sold by all newsdealers.

MUNN & Co. 361 Broadway, New York. Branch Office, 625 F St., Washington, D. C.

KILL THE COUGH AND CURE THE LUNGS

WITH Dr. King's New Discovery

FOR CONSUMPTION COUGHS and COLDS. Price 50c & $1.00. Free Trial.

Surest and Quickest Cure for all THROAT and LUNG TROUBLES, or MONEY BACK.

One Minute Cough Cure

For Coughs, Colds and Croup.