

Republican Landslide Nation to County

Hoover 40 States Leaving Only Eight For Smith

North Carolina's Goes to Hoover

Closing tabulations of Tuesday's election have continued to reinforce the tremendous popular vote by which Herbert Hoover and Charles Curtis have amassed majorities in states having 444 electoral units and left Alfred E. Smith and Joe T. Robinson leading in others having only 37.

The late returns have served only to emphasize the immensity of the Republican sweep that embraced the entire west and most of the east and also extended into four traditionally Democratic states of the south—Virginia, North Carolina, Florida and Texas.

With less than a scattered quarter of the nation's precincts remaining uncounted the Hoover majorities have rolled up in 46 states, Smith held the lead in eight others, six of them in the south and two in the east Massachusetts and Rhode Island. Only Alabama, Georgia, South Carolina, Mississippi, Arkansas and Louisiana in Dixie remained definitely under the Democratic banner.

When more than three quarters of the popular vote had been counted to a total exceeding 30,000,000, Hoover was pulling away from Smith with a margin of approximately 5,000,000. By the same mandate with which it selected a Republican administration the electorate likewise increased that party's majorities in the two houses of congress and gave Republicans a lead in most of the 34 gubernatorial contests.

Following a trend established early on election night, the Hoover advantage swung steadily along in every section of the country. It soon brought from Governor Smith a concession of his defeat to be following by his announcement that after a quarter of a century in politics he expected never to run for office again.

Expressing his gratitude to those who supported his cause, the governor said the "American people have rendered their decision; I am a Democrat and I firmly believe in the rule of the majority."

Charlotte, Nov. 7.—Herbert Hoover carried North Carolina for President by a majority of approximately 25,000, figures compiled at tabulation headquarters here tonight indicated. With 818 of the state's 1,783 precincts missing Hoover was leading Governor Alfred E. Smith by 28,292 with the possibility that this might be decreased slightly by later returns.

The vote in 1,435 precincts as unofficially tabulated was Hoover 274,674; Smith 245,062.

The majority shown by the state Democratic ticket, however, continued ed mount as returns came in slowly from all sections of the state. At 10 o'clock tonight 871 of the state's 1,783 precincts had been reported. They showed O. Max Gardner, Demo-

Total Vote of Surry County

Hoover	7928
Smith	3645
Hoover Majority 3963.	
Harding	6526
Stedman	4627
Harding Majority 1899	
Seawell	4386
Gardner	4678
Seawell Majority 1708	
Bernard	6278
Bivens	4934
Bernard Majority 1444.	
Smith, Sheriff	6156
Monday	4931
Smith's Majority 1225	
Marsh	6118
Lawrence	4983
Marsh's Majority 1135	
County Commissioners	
Byerly	4939
Chatham	4847
Hauser	4964
Lindsey	6220
Pell	6226
Somers	6148
Commissioners Average Maj. 1281	
Amendments—For 2066, Against 2780.	

crat, 185,093; Herbert F. Seawell, Republican, 137,837.

The figures for the balance of the state ticket followed those for governor.

Only a few scattering returns had been received up to tonight on the three constitutional amendments voted on in the election Tuesday. They were so few that no tabulation had been made tonight. Only five counties had reported.

Jonas Forges Ahead

With one Republican definitely shown by unofficial tabulation to have been elected to Congress, the fate of five Democratic candidates, including four incumbents, still was in the balance tonight with figures on these races coming in very slowly.

Charles A. Jonas, of Lincolnton, Republican national committeeman was elected over Major A. L. Bulwinkle, Democrat, incumbent in the ninth district by a majority of around 2,000 votes, unofficial tabulations showed. The vote from 217 of the 238 precincts in the district showed Jonas has 46,890 votes and Bulwinkle 44,482.

In the tenth district Congressman Zebulon Weaver was leading by approximately 2,000 votes in the 147 precincts tabulated but unofficial majorities reported without figures indicated a possibility that G. R. Pritchard, Republican, had defeated him by about 300 votes. Eighty three precincts all but a few in isolated mountain counties were unreported as to the actual vote. The vote in 147 precincts was Weaver 34,188; Pritchard 32,260.

Congressman R. A. Doughton was leading W. S. Bogle by 1,000 votes in 87 of the 160 precincts of the eighth district reported, the vote being Doughton 22,473; Bogle 21,550. The unreported precincts, like those in the tenth, are in the mountains and probably will not be heard from until tomorrow when the canvassing boards meet.

Hammer Has Big Lead

In the seventh, William C. Hammer, Democratic incumbent, led A. I. Ferree by 9,400 votes in 100 precincts reporting. The remaining 131 precincts are largely in two heavy Republican counties and two Democratic counties that cast a comparatively small vote. The vote for Hammer 17,434; Ferree 8,056.

Charles M. Stedman, Democratic incumbent, in the fifth was 2,900 ahead of J. E. Harden, Republican, in 117 of the 236 precincts in the district. There were, however, five counties, unrepresented in the tabulations. The vote was Stedman 29,113; Harden 26,273.

Moving Into New Service Station

Good Brothers will move into their new service station on North Main street Friday and have their formal opening Saturday, when every automobile owner visiting their place will be given a quart of oil with a purchase of five gallons or more of gasoline.

Their new station is located in front of the intersection of Rawley Avenue with Main and is among the nicest stations in the city. It is large and commodious and will be equipped with every convenience necessary for the motoring public. The station is on the line of Sinclair gasoline and the owners will carry a stock of U. S. Royal Cord tires, tubes and automobile accessories.

Mrs. A. G. Trotter left Thursday afternoon for Charlotte to be with the Wilkinson family in their bereavement and attend the funeral of Mr. Wilkinson. While there she will visit her son Mr. Graham Trotter and family.

Salute Your Next President!

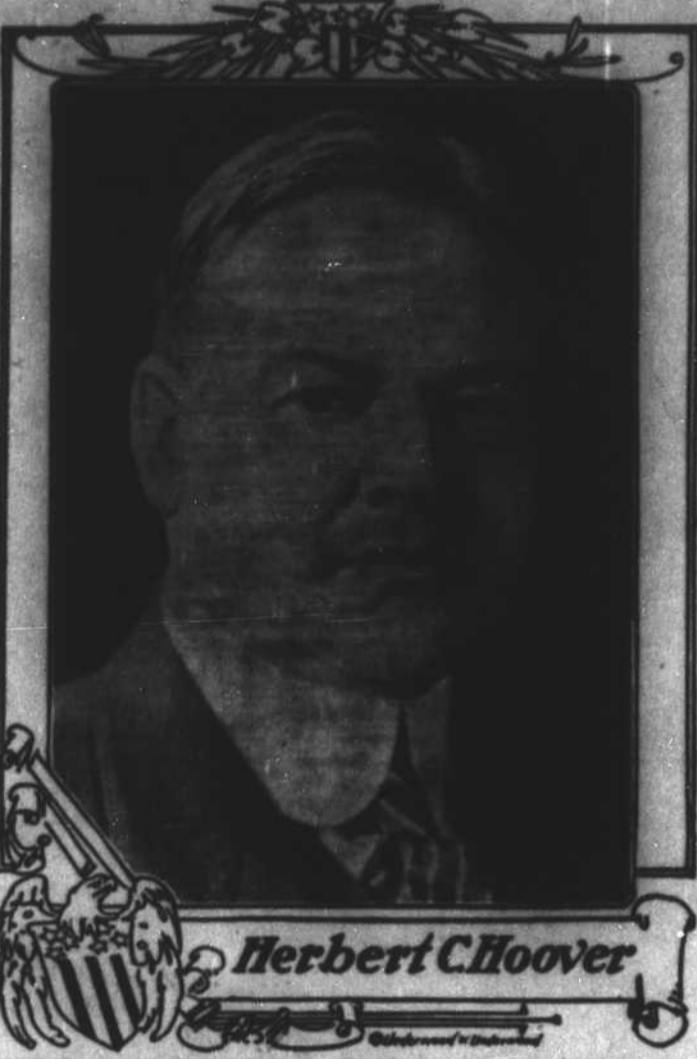

Poultry Night For Kiwanis

The annual meeting of the members of the boys and girls poultry club of this county with the Kiwanis Club will be held Friday night at the Blue Ridge hotel. The members of the poultry club will bring a number of their prize fowls and they will be sold at public auction in front of the hotel at six o'clock and the banquet for the boys and girls will follow immediately in the dining room of the hotel.

The Kiwanis Club has sponsored the work of the poultry club in this county and every year appropriates funds for the purchase of pure bred stock for the boys and girls.

Death Claims Popular Citizen

Mr. John Leitch, one of the most substantial citizens of this city, died at his home near the quarry last Friday night after an illness of several months. Mr. Leitch was enjoying his usual good health until he had to undergo an operation a few weeks ago and since that time he has gradually weakened until the end. He came to this city 30 years ago as a stone worker and was one of the pioneer workers at the granite quarry where he worked practically all the period of his residence here and saw it grow from a very small concern until it is today the largest of its kind in the nation.

For years Mr. Leitch was in charge of the pay roll of the quarry and his intimate touch with the large number of workmen will be greatly missed by them. He was a member of the Masonic fraternity from his youth and was active in several branches of the order. At one time he was master of Granite Lodge and held other offices in the lodge during his long years of membership.

The funeral was conducted Sunday morning at the Presbyterian Church at Flat Rock by the pastor assisted by Revs. J. H. Carter of Taylorsville and Geo. W. Lee of Winston-Salem. The service at the grave was conducted by the Masons.

Surviving the deceased are his widow, one daughter and three sons.

Benefit Picture Monday Night

"Lady Be Good" is the title of a benefit picture to be given at the Grand theatre next Monday night sponsored by the Nannie M. Brower circle of the Woman's Missionary society of the First Baptist Church. The picture stars Dorothy MacKail and Jack Malhall. The ladies will appreciate your patronage.

Republicans Carry Surry Solid By Big Majority

The Democratic ticket all down the line suffered defeat in this county Tuesday and next first Monday the county of Surry goes into the hands of Republicans after being managed by the Democrats for six years. No one realized that the overwhelming majority obtained by the Republican ticket would ever come to pass. And Surry's vote is liable to contribute to the defeat of Major Stedman. Compilers of the vote for Congressmen in this district stated that the Major would go in if Surry did not go more than 1,000 against him, but the official vote tabulated at Dobson today gave his opponent, Harding, a majority of 1899. This is expected to defeat him. If it does North Carolina may send three and possibly four Republican Congressmen to Washington. The state is Democratic by a reduced majority and Hoover's majority, now placed at 25,000 in the state is gradually increasing as the rural vote comes in. Surry gave Hoover a majority of 3363 against Coolidge's majority of 513 four years ago.

The following vote was taken from the official count as canvassed at Dobson today, Thursday:

OFFICIAL VOTE OF SURRY COUNTY

Bryan Township	
Smith, 149, Hoover, 428,	
Gardner, 217, Seawell, 399	
Bivens, 237, Bernard, 369,	
Monday 255, Smith, 365,	
Lawrence, 244, Marsh, 367,	
Byerly, 242, Lindsey, 268,	
Chatham, 257, Pell, 360,	
Hauser, 238, Somers, 372,	
Stedman 214, Harding 490.	
Dobson Township	
Smith 523, Hoover 517,	
Gardner 604, Seawell 597,	
Bivens 590, Bernard 480,	
Monday 649, Smith 438,	
Lawrence 655, Marsh 432,	
Byerly 642, Lindsey 438,	
Chatham 645, Pell 438,	
Hauser 641, Somers, 440,	
Stedman 603, Harding 599.	
Elkin Township	
Smith 362, Hoover 669,	
Gardner 535, Seawell 553,	
Bivens 535, Bernard 532,	
Monday 538, Smith 534,	
Lawrence 545, Marsh 536,	
Byerly 553, Lindsey 506,	
Chatham 596, Pell 502,	
Hauser 541, Somers 517,	
Stedman 534, Harding 555.	
Eldora Township	
Smith 91, Hoover 449,	
Gardner 92, Seawell 432,	
Bivens 115, Bernard 431,	
Monday 125, Smith 437,	
Lawrence 125, Marsh 403,	
Byerly 104, Lindsey 440,	
Chatham 100, Pell 446,	
Hauser 100, Somers 444,	
Stedman 92, Harding 432.	
Franklin Township	
Smith 169, Hoover 294,	
Gardner 144, Seawell 274,	
Bivens 129, Bernard 288,	
Monday 151, Smith 297,	
Lawrence 132, Marsh 285,	
Byerly 137, Lindsey 291,	
Chatham 124, Pell 284,	
Hauser 133, Somers 280,	
Stedman 144, Harding 274.	
Long Hill Township	
Smith 9, Hoover 202,	
Gardner 22, Seawell 199,	
Bivens 25, Bernard 193,	
Monday 22, Smith 197,	
Lawrence 31, Marsh 182,	
Byerly 20, Lindsey 198,	
Chatham 22, Pell 196,	
Hauser 21, Somers 197,	
Stedman 21, Harding 199.	
Marsh Township	
Smith 144, Hoover 185,	
Gardner 166, Seawell 167,	
Bivens 165, Bernard 185,	
Monday 172, Smith 184,	
Lawrence 175, Marsh 178,	
Byerly 175, Lindsey 180,	
Chatham 180, Pell 175,	
Hauser 173, Somers 180,	
Stedman 165, Harding 167.	
Mount Airy, No. 1	
Smith 420, Hoover 534,	
Gardner 501, Seawell, 547,	
Bivens 515, Bernard 521,	
Monday 501, Smith 546,	
Lawrence 518, Marsh 524,	
Byerly 504, Lindsey 523,	
Chatham 492, Pell 520,	
Hauser 551, Somers, 537,	
Stedman 489, Harding 554.	
Mount Airy No. 2	
Smith 263, Hoover 441,	
Gardner 327, Seawell 397,	
Bivens 345, Bernard 366,	
Monday 333, Smith 335,	
Lawrence 353, Marsh 361,	
Byerly 343, Lindsey 379,	
Chatham 337, Pell 375,	
Hauser 335, Somers 370,	
Stedman 325, Harding 354.	
Mount Airy, No. 3	
Smith 154, Hoover 339,	
Gardner 226, Seawell 497,	
Bivens 213, Bernard 475,	

Total Vote in Mount Airy Township

Smith 1454, Hoover 2307,	
Gardner 1848, Seawell 2041,	
Bivens 1899, Bernard 1910,	
Monday 1863, Smith 1863,	
Lawrence 1899, Marsh 1855,	
Stedman 1809, Harding 2054.	
Monday 253, Smith 435,	
Lawrence 221, Marsh 463,	
Byerly 219, Lindsey 469,	
Chatham 209, Pell 469,	
Hauser 215, Somers 459,	
Stedman 214, Harding 491.	
Mount Airy No. 4	
Smith 301, Hoover 424,	
Gardner 355, Seawell 368,	
Bivens 380, Bernard 303,	
Monday 395, Smith 297,	
Lawrence 367, Marsh 312,	
Byerly 372, Lindsey 320,	
Chatham 357, Pell 315,	
Hauser 360, Somers 315,	
Stedman 349, Harding 370.	
Mount Airy, No. 5	
Smith 316, Hoover 319,	
Gardner 445, Seawell 242,	
Bivens 442, Bernard 245,	
Monday 463, Smith 210,	
Lawrence 440, Marsh 225,	
Byerly 442, Lindsey 236,	
Chatham 417, Pell 227,	
Hauser 436, Somers 223,	
Stedman 432, Harding 245.	
Pilot Township	
Smith 166, Hoover 404,	
Gardner 247, Seawell 373,	
Bivens 230, Bernard 397,	
Monday 249, Smith 378,	
Lawrence 245, Marsh 373,	
Byerly 238, Lindsey 369,	
Chatham 231, Pell 408,	
Hauser 259, Somers 371,	
Stedman 243, Harding 373.	
Rockford Township	
Smith 131, Hoover 279,	
Gardner 185, Seawell 253,	
Bivens 194, Bernard 253,	
Monday 206, Smith 247,	
Lawrence 198, Marsh 252,	
Byerly 203, Lindsey 248,	
Chatham 206, Pell 252,	
Hauser 199, Somers 247,	
Stedman 185, Harding 253.	
Shoals Township	
Smith 127, Hoover 154,	
Gardner 184, Seawell 141,	
Bivens 149, Bernard 181,	
Monday 154, Smith 136,	
Lawrence 189, Marsh 135,	
Byerly 186, Lindsey 138,	
Chatham 177, Pell 149,	
Hauser 220, Somers 122,	
Stedman 184, Harding 146.	
Siloam Township	
Smith 159, Hoover 153,	
Gardner 195, Seawell 131,	
Bivens 204, Bernard 121,	
Monday 215, Smith 111,	
Lawrence 208, Marsh 118,	
Byerly 208, Lindsey 118,	
Chatham 207, Pell 118,	
Hauser 212, Somers 114,	
Stedman 195, Harding 130.	
Stewarts Creek Township	
Smith 302, Hoover 260,	
Gardner 326, Seawell 254,	
Bivens 303, Bernard 214,	
Monday 303, Smith 320,	
Lawrence 303, Marsh 318,	
Byerly 308, Lindsey 320,	
Chatham 277, Pell 315,	
Hauser 304, Somers 318,	
Stedman 288, Harding 294.	
Westfield Township	
Smith 19, Hoover 397,	
Gardner 31, Seawell 422,	
Bivens 33, Bernard 324,	
Monday 19, Smith 320,	
Lawrence 44, Marsh 420,	
Byerly 43, Lindsey 320,	
Chatham 30, Pell 320,	
Hauser 30, Somers 320,	
Stedman 30, Harding 320.	

Electoral Votes by States

States	Hoover	Smith
Alabama	12	12
Arizona	3	3
Arkansas	9	9
California	13	13
Colorado	6	6
Connecticut	7	7
Delaware	3	3
Florida	6	6
Georgia	14	14
Idaho	4	4
Illinois	29	29
Indiana	15	15
Iowa	13	13
Kansas	10	10
Kentucky	13	13
Louisiana	10	10
Maine	6	6
Maryland	8	8
Massachusetts	18	18
Michigan	15	15
Minnesota	12	12
Mississippi	10	10
Missouri	18	18
Montana	4	4
Nebraska	8	8
Nevada	3	3
New Jersey	14	14
New Hampshire	4	4
New Mexico	3	3
New York	45	45
North Carolina	12	12
North Dakota	5	5
Ohio	24	24
Oklahoma	10	10
Oregon	5	5
Pennsylvania	28	28
Rhode Island	5	5
South Carolina	5	5
South Dakota	5	5
Tennessee	12	12
Texas	20	20
Utah	4	4
Vermont	4	4
Virginia	12	12
Washington	7	7
West Virginia	5	5
Wisconsin	13	13
Wyoming	5	5
Totals	444	444