

**GOING TO TRADE OR BUY A NEW CAR?**



For information regarding financing and automobile insurance, it will be to your advantage to insure with full coverage Farm Bureau Mutual Automobile Insurance—which will fully protect your interests and those of the financing organization which you select.

FOR FULL INFORMATION—CALL OR WRITE

J. H. TATE, Agent  
Office: 32 N. Madison  
Phone 120-X

Representing  
Farm Bureau Mutual Automobile Ins. Co.  
Home Office—Columbus, Ohio

**NOTICE**

North Carolina  
McDowell County

Under and by virtue of an order of the Superior Court of McDowell County, made in a special proceedings entitled J. L. Nichols, Administrator c. t. a. of the Estate of Elbert G. Goforth, deceased, petitioner, versus Frank Labon Goforth, a widower; Logan C. Goforth and wife, Meda Goforth; Grover C. Goforth and wife, Fay Goforth; Rebecca Lee Goforth, a single woman; Margaret Goforth, a single woman; Mrs. Bertha Goforth Merrill and husband, Arthur Merrill; Ben Goforth and wife, Blanche Goforth; Mrs. Ella Goforth Parker and husband, E. W. Parker; Mrs. Selena Goforth Connor, a widow; John W. Goforth and wife, Estelle Goforth; Bonnie Beal, a minor; Letha Beal, a single woman, individually, and Letha Beal, guardian of Bonnie Beal, minor, respondents, the undersigned commissioner will on the 3rd day of December, 1949 at twelve o'clock noon at the door of the courthouse in Marion, North Carolina, offer for sale to the highest bidder for cash, upon an opening bid of \$192.50 for the First Tract as hereinafter described, \$363.00 for the Second Tract as hereinafter described, and \$30.80 for the Third Tract as hereinafter described, but subject to the confirmation of the Court, three certain tracts or parcels of land lying in Glenwood Township, McDowell County, North Carolina, and more particularly described as follows:

First Tract: Approximately 65 acres of mountain land listed for taxation as 86 acres mountain orchard, at the value of \$516.00, consisting of two contiguous tracts of land described as follows: (1) Beginning at a pine and pointers, formerly a red oak, near the corner of the old field, this point being located about S. 79 deg. E. 50 poles from the third corner of E. G. Goforth's other tract and runs W. 67 poles to a chestnut on the west side of the mountains, this point being located about S. 50 deg. W. 27 poles from said corner of the other tract, then running N. 60 poles to a blackgum, then E. 67 poles to a poplar, then South, crossing spring branch to the beginning, containing 25 acres more or less, and being the same tract of land as was conveyed by deed to E. G. Goforth from M. B. Garden and wife, said deed being recorded in the office of the Register of Deeds of McDowell County in Deed Book 22 at page 436. (2) Beginning on a rock, Lewis Haney's corner and runs W. 130 poles to a stake, then East 130 poles to Haney's line and rock corner, then North with said line to the beginning, containing 40 acres more or less excluding the lappage of E. G. Goforth's other tract, and being the same land as was conveyed to E. G. Goforth from Alberta Higgins by deed as recorded in Deed Book 23 at page 344.

Second: Seven lots in the Town of Glenwood, North Carolina valued for taxation at \$294.00 and described as follows: Lots number 3 and 4 on Depot Street, each lot measuring 50 feet frontage by 200 feet depth; Lots number 3, 4, and 5 on Main Street, each lot measuring 50 feet frontage by 200 feet depth; Lots number 6 and 7 on Main Street, each lot measuring 60 feet frontage by 200 feet depths.

Third: Approximately 29 acres of mountain land, formerly a part of the E. G. Goforth home place, which is listed for taxation as 20 acres of the value of \$120.00, and being the same land which was conveyed to E. G. Goforth by J. L. English and wife, by deed recorded in Deed Book 25 at page 497, and further described as follows: Beginning on a black oak, E. G. Goforth's N. E. Corner in Mrs. Dobson's line, thence E. with her line 84 poles to a stake and pointers on top of a ridge below some rock cliffs, thence S. 38 poles to a stake and pointers in W. A. Goforth's line, thence S. 73 deg. W. with his line 48 and 1/4 poles to a pine, his corner, thence S. 57-1/2 deg. W. 22 poles and 9 links to a double sourwood corner, thence N. 87 deg. W. 21 poles to a hickory corner in W. A. and E. G. Goforth line, thence N. with E. G. Goforth line 69 poles more or less to the beginning, containing 29 acres, more or less.

This 17th day of November 1949.  
E. C. CARNES,  
Commissioner.

Want ads get quick results.

**CONSERVATION NEWS**

By L. B. HAIR

C. L. Hunsinger of Fair View Church community believes in protecting and feeding his soil.

My crop yields per acre have increased each year since I terraced the creased yearly since I terraced the singer pointed out recently. As an added protection against erosion he is applying a contour strip crop rotation in this field. Technicians of the Conservation Service assisted Mr. Hunsinger in laying out his terrace lines.

Mr. Hunsinger is a veteran farm trainee of Glenwood School. He says he has learned that it pays to use the land for what it is best suited and treat it according to its needs.

Veteran Farm Trainees of Glenwood School and their instructors, W. Herman Anderson and James Spears met at James Pressnell's farm on Marion route 1, for a field class period, last week. Tractors, plows, bush and bog harrows and sub-soilers were brought and used during the class period. Ten acres were sub-soiled on the contour; five acres were prepared for fall seeding; and 2500 feet of broad-base terraces were constructed by the trainees.

**THE ANSWERS**

1. Cordell Hull, Secretary of State from 1933 to 1944.
2. Two—Oklahoma and Mississippi.
3. In 1898, by the Treaty of Paris, after the Spanish-American War.
4. First atomic bomb was exploded at Alamogordo, N. Mexico.
5. Currencies of Burma; Denmark; the Netherlands; Greece, and Iraq, respectively.
6. West Virginia, Pennsylvania and Kentucky.
7. Approximately 480,000.
8. Brig. Gen. Carlos P. Romulo, of the Philippines.
9. Whiskey.
10. U. S. S. R., Bylorussian S. S. R., Ukrainian S. S. R., Poland and Czechoslovakia.

"How did you keep from crying?" was asked a little girl who had fallen down and hurt her knee. "Oh," she answered, "I just said to myself, 'Stop,' and made myself mind me." The greatest of all lessons is to "make myself mind me."

**ADMINISTRATRIX NOTICE**  
NORTH CAROLINA  
MCDOWELL COUNTY

The undersigned, having qualified as Administratrix of the estate of Florence D. Cannon, deceased, this is to notify all persons having claims against said estate to file the same with the undersigned on or before the 23rd day of November, 1949, or this notice will be pleaded in bar of their recovery. All persons indebted to said estate will please make immediate payment.

This the 23rd day of November, 1949.  
EFFIE CANNON McCURRY,  
Administratrix of the estate  
of Florence D. Cannon.

**NOTICE**

North Carolina  
McDowell County  
In The Superior Court.  
OPAL C. STEVENS  
vs.  
WILBUR STEVENS

The defendant, Wilbur Stevens, will take notice that an action entitled as above has been instituted against him in the Superior Court of McDowell County, North Carolina, for the purpose of obtaining a divorce absolute from him on the grounds of two years separation, and also for the purpose of obtaining an order of the court granting to plaintiff custody of the children born to said marriage;

And said defendant will further take notice that he is required to appear before the undersigned Clerk of Superior Court of McDowell County, North Carolina, within twenty days after the 3rd day of December, 1949, and answer, demur or otherwise plead to said complaint, or the plaintiff will apply to the court for the relief demanded therein.

This the 3rd day of November, 1949.

S. D. MARTIN,  
Clerk Superior Court.

**EXECUTRIX' NOTICE**

Having qualified as Executrix of the Estate of I. W. Saunders, deceased, late of McDowell County, North Carolina, this is to notify all persons having claim against the estate of said deceased to exhibit them to the undersigned, at Marion, N. C., on or before the 4th day of November, 1950, or this notice will be pleaded in bar of their recovery. All persons indebted to said estate will please make immediate payment.

This the 2nd day of November, 1949.

Minnie Saunders, Executrix  
of the Estate of I. W. Saunders,  
deceased.

**ABOUT YOUR HOME**

—By FRANCES DELL

Not many home gardeners know that humus or organic matter made from leaves, weeds, grass clippings and different forms of manure and chemical fertilizers do two entirely different things for a garden.

Both types of fertilizers are important because they complement each other. Humus mainly promotes the proper texture of the soil, thus allowing air to come into it, making the soil easier to cultivate. Humus also increases the water-holding capacity of soil and prevents the washing and blowing away of topsoil.

The fundamental reason why most home gardeners are not wise to depend completely upon all-humus fertilizers for their soil is that unless they have had their soil tested by experts, they can't be sure what shortages exist in the soil. And, even if they do find out the existing shortages, they can't be sure what their humus or compost heap con-

tain. Chemical fertilizers, on-the-other-hand, provide the elements for plant growth that are lacking in the soil. Just which ones are needed can easily be discovered by asking the State Agricultural Stations of almost every state.

Of the two types of fertilizers, feeding the soil by chemical means probably will do the most good for the average home gardener. It is very easy to see if soil is hard or lumpy or very sandy—if so, this is very easy to correct by using compost or manure.

Every time a flower is picked or a radish used from a garden a certain amount of phosphorus potassium, calcium or nitrogen is being removed also. Since these are essential for normal growth in a garden, it is easy to see how necessary it is to replace the reservoir in the soil to keep it from growing steadily poorer.



Noted Throat Specialists Report...  
on 30-Day Test of Camel Smokers...

**NOT ONE SINGLE CASE OF THROAT IRRITATION due to smoking CAMELS!**



Yes, these were the findings of noted throat specialists... after a total of 2,470 weekly examinations of the throats of hundreds of men and women who smoked Camels, for 30 consecutive days.

Land Deeds, Mortgage Deeds, Chattel Mortgages, State Warrants, Trespass Notices, Etc., for sale at THE MARION PROGRESS office.



**LIGHT**

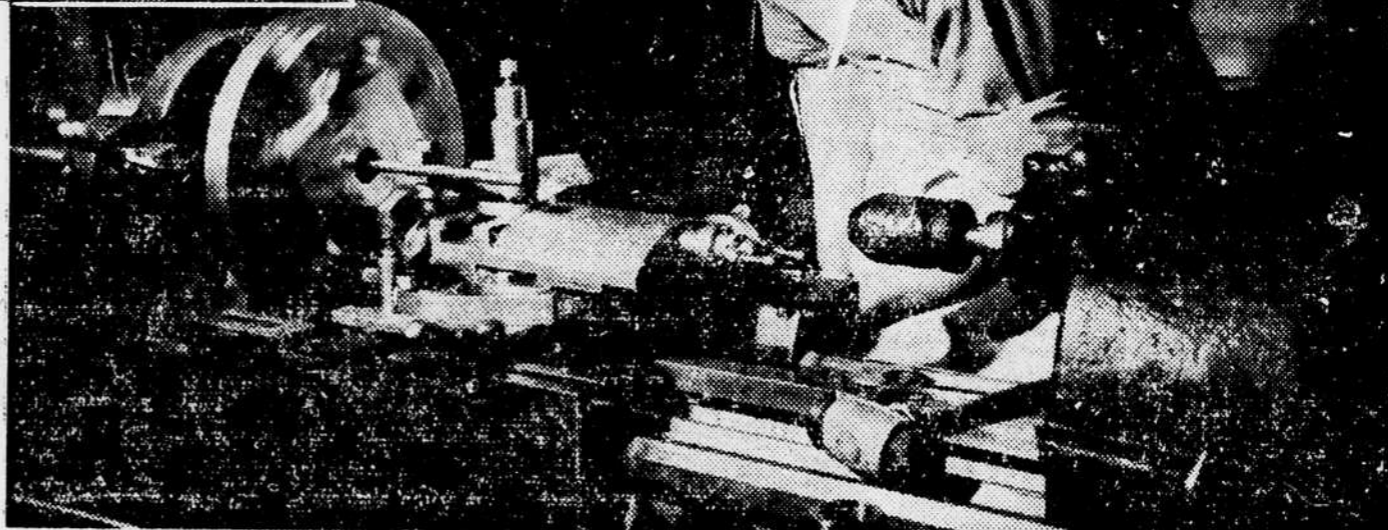

*"Right Now, Wherever You Are"*

Right now, wherever you are . . . on a farm, in a store or office, or at some intricate machine . . . chances are that Light is being turned into profit.

On the farm, used to warm brooders, it can increase by one-fourth the number of pigs that will go to market. Used to light poultry houses, it can increase by 15% the laying time of both turkey and chicken hens.

In the store it increases sales . . . first by attracting people in, then by showing the goods to be sold. Sales effectiveness in a modern store is well gauged by the uses to which Light is put in that store.

Factory owners and workers depend on Light to create safe working conditions and to increase efficiency. **Better Light means Better Output.**

Because business-owned companies . . . today furnishing nearly nine-tenths of the electricity used in America . . . have made Light abundant and low-priced, it has become the raw material of profit. Wherever you live in our Piedmont section today, you will find a friend, a neighbor, or maybe yourself—

Turning Light Into Profit

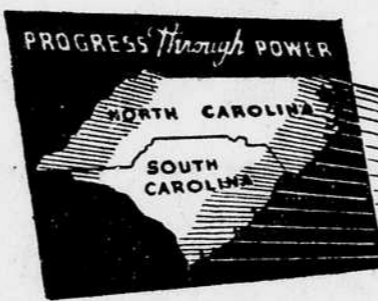

**DUKE POWER COMPANY**

*Serving the Piedmont Carolinas*

