

READ THE ADS

(Continued from first page)
 tory it describes. Then look through the advertisements in this issue to find his name. You will find his first name in one ad and his last name in another. Look carefully! It may be contained in fine type. The first two adults living within the city limits, first student over 12 and first student under 12 to bring the Progress to the office Thursday morning and show us the names as they appear in the ads will receive free prizes.
 No phone calls. You must call for the passes in person.
IMPORTANT! PLEASE NOTE!
 County passes will be awarded on Friday instead of Saturday this week.
 The first two rural readers (anyone who lives outside the City limits) arriving Friday morning with the correct solution will be awarded the prize.
 Here is this week's biography. Read each word carefully, then look for the answer in the display ads:

Famous nurse. At an early age she manifested a keen interest in suffering humanity, and from philanthropic motives she visited the chief military hospitals in Europe, and studied the chief nursing systems. During the Crimean War the hospital accommodations were found to be very defective and she promptly volunteered to organize a select band of nurses at Scutari. The offer was accepted by the War Office, and within a week she was on her way to the East, where rendered invaluable service to the sick and wounded by her incessant labors in nursing and hospital reform.
 The strain, both mental and physical, which this work demanded, permanently injured her health; yet notwithstanding her confinement to a sick room, she has continued to give her experience in the interest of hospital reform, and for this purpose she was consulted during the Civil War and the Franco-American War.
 Invest in U. S. Savings Bonds.

Farm News

About 28 million Christmas trees will be marketed this season.
 In New England, many farmers sell Christmas trees that they clear from pasture land. If the Christmas tree market did not exist, much desirable thinning or pasture clearing might remain undone because of labor costs.
 Production of alfalfa has increased 50 per cent in the last 10 years.
 Meat production under Federal inspection for the week ended December 3 totaled 392 million pounds.



The warmth of spirit that accompanies every Christmas season is with us again in 1949. Our wish is that you can participate to the fullest in a universal MERRY CHRISTMAS

Laughridge Shoe Shop
Shoe Hospital



May all the wonderful things that go with Christmas be yours in the fullest abundance this year.



From all of us here to all of you—a most happy holiday.

McDowell Insurance Agency



A happy holiday to all.

Rose's
 5-10-25c
Stores



Merry Christmas 1949

For a smile on every face and a carol in every heart we commend you to the spirit of Christmas.
 Happy holiday.

Farmers Federation

Grady D. Walker Frank Moss
 Dock Autrey



Yuletide Greetings

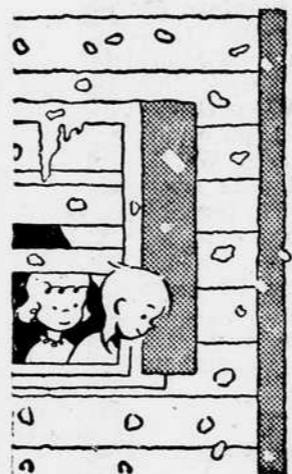

● Naturally, there is a Santa Claus---just as naturally as there are children. No one even doubts that any more.

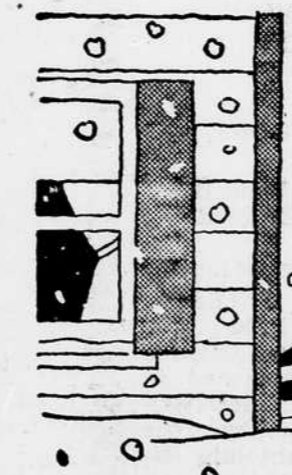

● Just give way to the spirit of the season and your share of joy will come.

1949

Carolina Mountain Telephone Co.