

## THE PINEHURST OUTLOOK

Published every Friday at

PINEHURST, MOORE CO., N. C.

ARTHUR H. SPINNEY, PUBLISHER.

### Terms of Subscription.

One copy per year,	\$1.00
" " 6 months,	.50
" " 3 months,	.25
Single copies,	.03

Advertising rates reasonable and furnished on application.

Correspondence on matters of local interest cordially invited.

Notices of Marriages, Births and Deaths inserted free.

Advertisements such as Wanted, To Let, For Sale, Etc., not exceeding five lines, 25 cents per week.

Address all orders and communications to ARTHUR H. SPINNEY, Publisher.

Entered at the Post Office at Pinehurst, Moore County, N. C., as second class mail matter.

Readers will confer a favor upon the publisher of this paper and benefit their friends by sending the addresses of those who ought to know about Pinehurst, so that copies of this issue of THE OUTLOOK may be mailed to them.

FRIDAY, FEB. 2, 1900.

### PERSONAL MENTION.

F. A. Woodbury of Boston is at Holly Inn for the season.

Miles Gordon of Raleigh registered at the Inn last Tuesday.

Mrs. P. G. Gesner of New York is at Holly Inn for the winter.

McKay Bryan of Aberdeen registered at Holly Inn last Saturday.

George A. Fischer of New York is at the Berkshire for the winter.

Mrs. G. M. Crosby of Boston is spending the winter at the Berkshire.

Baird Halberstadt of Pottsville, Pa., arrived at Holly Inn last Tuesday.

Henry L. Phillips of New York is spending a few weeks at Holly Inn.

Mrs. J. E. De Forrest of New York is spending the season at the Berkshire.

Misses Dixie and Francis Leach of Raleigh were at the Holly Inn last Saturday.

George B. Cooke of Philadelphia was among the arrivals at Holly Inn last Friday.

F. B. Derbyshire and wife of Boston are guests at the Berkshire for the season.

Mrs. M. A. Turner of Amesbury, Mass., is at Arbutus cottage for the winter.

Dr. A. S. Murray and wife of Fair Haven, Vt., are at the Berkshire for the winter.

G. W. Armstrong of Jamesville, O., was among the arrivals at the Inn last Tuesday.

Halsted Neave and Miss Alice Neave, of Cincinnati, Ohio, are at the Berkshire for the season.

Louis Stedge of New York arrived at Holly Inn last Tuesday and will remain during the winter.

W. C. Petty, manager of the Carthage railroad, was in the village last Friday, stopping at Holly Inn.

John W. Rogers and wife of Round Lake, N. J., were among the arrivals at Holly Inn last evening.

E. C. Cottle and wife and Miss Agnes Cottle, of Woburn, Mass., are spending the winter at Holly Inn.

Mrs. Marie W. Smith of Chicago arrived at the Cedars last Friday and will remain for the winter.

M. M. Bailey of Portland, Me., has joined his family at the Lenox where they are spending the winter.

J. T. Barrell and wife, of Fall River, Mass., are spending the winter in our village, stopping at Holly Inn.

The Misses Wilbour of Newport, R. I., arrived at the Holly Inn last Saturday and will remain for the winter.

Miss Carrie W. Marshall of Portland, Me., arrived at the Lenox last Saturday and will spend the season here.

R. M. Phillips of Greensboro and W. H. Agnew of Atlanta were among the arrivals at the Casino last Wednesday.

Miss Chapin and Miss May Chapin of Boston arrived at the Berkshire last Friday and will spend the season there.

Mrs. Henry H. Gilmore, Miss S. Helen Gilmore and Miss Bessie Gilmore, of Boston, are spending the season at the Berkshire.

Edgar H. Earl of Rochester, N. Y., and William W. Thomas of Yonkers, N. Y., were among the arrivals at the Casino yesterday.

Misses Harriet M. and Eliza W. Houghton of Waltham, Mass., arrived last Tuesday, and are domiciled with friends at the Plymouth.

William C. Freeman and wife, Misses Ellen and M. Eleanor Freeman and Anna Tobin, all of Montclair, N. J., are at the Holly Inn for the season.

George W. Pritchett of Greensboro, formerly manager of the Department Store, is spending a few days in our village renewing old acquaintance.

Mrs. H. E. Mitchell of New York has returned to Holly Inn for another winter. She was warmly greeted by many old friends on her arrival here last Friday.

Miss Janette Baxter of Washington arrived at the Berkshire yesterday and will remain for the winter. She has spent several previous seasons in our village and is welcomed back by hosts of friends.

W. H. W. Teele of Cambridge, Mass., is spending a few days in our village, stopping at the Cedars. Mr. Teele spent several weeks here earlier in the season, and made many friends who gave him a hearty welcome back to the Sunny South.

Winthrop Hammond and wife, Master Edmund P. Hammond and Mrs. J. W. Hammond, all of Woburn, Mass., are at Holly Inn for the season. They have many friends among the old residents, having spent the winter here three years ago.

Dr. and Mrs. F. W. Spaulding of Clifton Springs, N. Y., spent last Saturday at the Magnolia, the guests of Mr. and Mrs. Curtis. Dr. Spaulding is chairman of the medical board of Clifton Springs sanitarium, and as an incident of travel is taking note of Southern health resorts.

## THE CAROLINA,

Pinehurst, N. C.

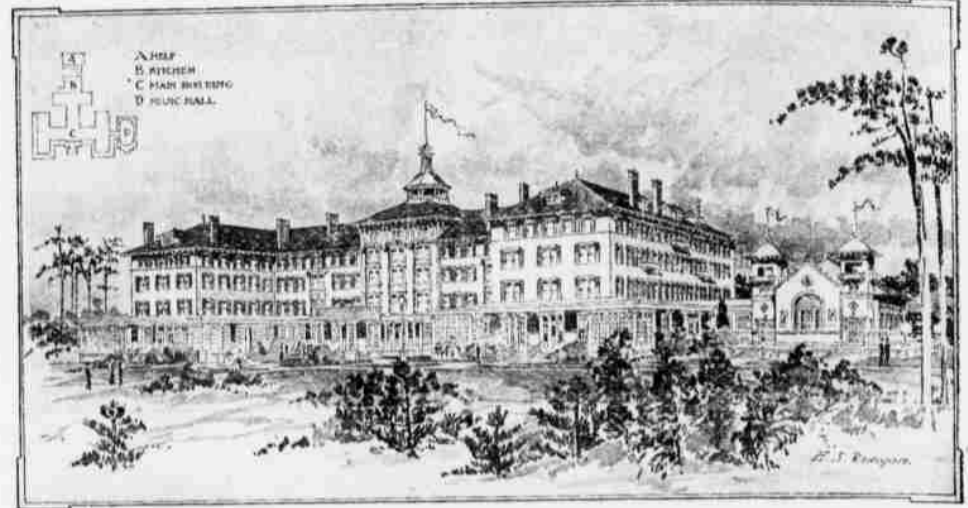

RATES: \$4.00 Per Day and Upwards; \$21.00 Per Week and Upwards.

A magnificent hotel of two hundred and fifty richly furnished rooms, including forty-nine suites with baths. Every modern comfort and convenience, including steam heat and open fireplaces, electric lights, and elevator. Telephone in every room.

H. W. PRIEST, Manager,

During the past six years manager of the Highland Park Hotel, Aiken, S. C.; the Magnolia Hotel, Magnolia, Mass.; the Pine Forest Inn, Summerville, S. C.; and the Preston Hotel, Beach Bluff, Mass.

**SPECIAL NOTICE.**—Unforeseen causes have operated to delay the completion of "The Carolina" beyond the time fixed for its opening, February 1st, 1900, and although it would be possible to occupy part of the Hotel March 1st, 1900, I am advised by Mr. Priest, the manager, that it will be better not to open until next season.

I am aware that this will prove a great disappointment to a large number who had arranged to spend the season at "The Carolina," but the postponement has been unavoidable, notwithstanding the most active effort on the part of the builders.

JAMES W. TUFTS.

## THE HOLLY INN

Pinehurst, N. C.

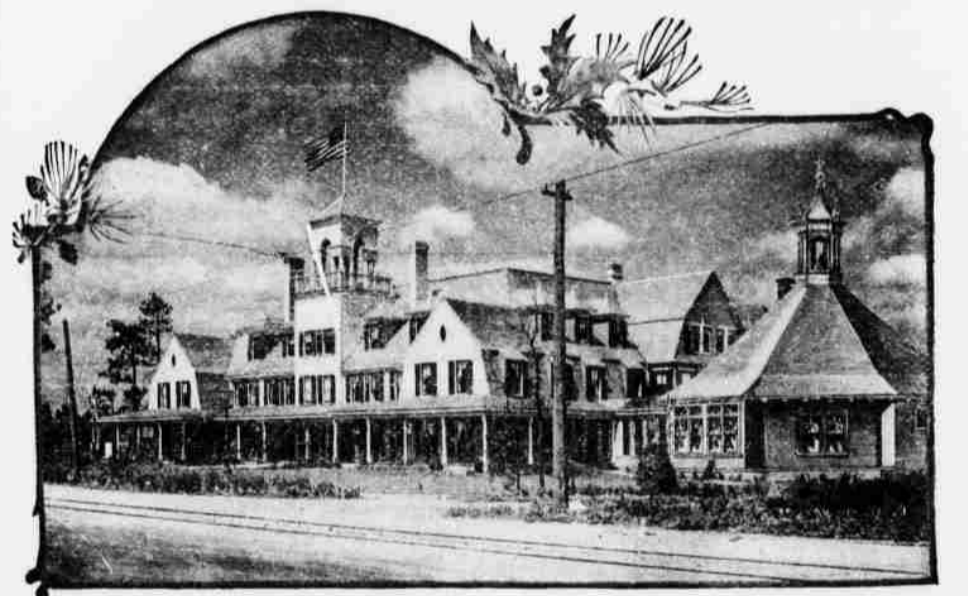

Terms: \$3.00 per Day; \$14 to \$25 per Week.

The Holly Inn is one of the most attractive hotels in the South. Since it was built in 1895, it has been necessary to enlarge it several times to meet the constantly increasing demand. The interior is elegant, cheerful and tasteful. No modern convenience is lacking. There are bath rooms, electric lights, steam heat and open fireplaces. There is a call bell in each room, and all beds are furnished with best hair mattresses. An orchestra furnishes fine concerts daily, and also provides for dancing. The cuisine is unsurpassed. The table waitresses are all white girls from the North. Rooms for billiards and other games are provided in the hotel.

CONSUMPTIVES CANNOT BE RECEIVED.

Passengers over the Seaboard Air Line R. R. to Southern Pines will find electric cars waiting to convey them directly to Pinehurst.

Address ALLEN T. TREADWAY, Manager, Pinehurst, Moore Co., North Carolina