

The GRAFTON Washington, D. C.
CONNECTICUT AVE.

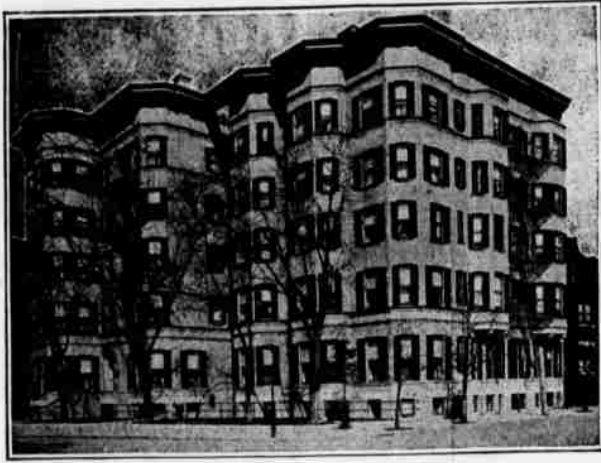

THE GRAFTON is situated on the most fashionable thoroughfare in Washington, very convenient to all points of interest and within five minutes' walk of the White House, State, War, Navy and Treasury Departments, and Corcoran Art Gallery. Cars passing the door run direct to Capitol and depots. The house and furnishings are new. The rooms are arranged both single and en suite, with private baths, and is conducted on the American plan. Rates, \$3.00 a day and upward. Long Distance Telephone in every room. Especially attractive for ladies traveling alone.

HARRINGTON MILLS, PROPRIETOR.



THE NEW KEARSARGE

North Conway, White Mts., N. H.

Golf, Pure Mountain Spring Water,
Delightful Drives, Magnificent Scenery,
Located Near the Cathedral Pine Woods,
Accommodates 250 Guests; Many
Suites with Private Bath.

A. I. CREAMER, MANAGER.

THE MT. KINEO HOUSE

KINEO,

Moosehead Lake, Maine.

Nature's Ideal Summer Wilderness, Lake and
Mountain Resort, for Climate,
Scenery, Location.

Camping, Canoeing, Fishing, Hunting,
that beats the world.
Superb Nine-Hole Golf Course, Four Tennis
Courts, Base Ball, Quoits, Croquet.
Walking, Driving, Riding, Mountain
Climbing.
Finest Inland Hotel in the Country, Ac-
commodating 400 guests.
Send for Various Booklets.

C. A. JUDKINS, - - MANAGER.

Dr. M. A. CROCKETT,
RESIDENT HOUSE PHYSICIAN,

Office at The Carolina,
Room Q.

HOURS: 9.30 to 10.30 a. m.; 2 to 3 p. m.;
7.30 to 8.30 p. m.



The BENBOW
Greensboro,
N. C.

84 Private Baths, Hot
Water, Heat, Tele-
phones Throughout,
Passenger Elevator.

C. D. BENBOW, Owner.

The H. H. KIFFE CO.

523 Broadway, New York.



**SHOOTING JACKET,
\$3.00**

GUARANTEED all wool, seamless, elastic close fitting, but not binding, comfortable and convenient. Designed especially for duck shooters, trap shooters, etc., but suitable for all outdoor purposes. Must be seen to be appreciated. Made only in two colors—dead grass and Oxford gray.
Send us your address for one of our Gun Catalogs.

Miss Kimball's School For Girls

WORCESTER, MASS.

An Ideal Home and School for Girls. Several Courses of Study; prepares for Colleges. Excellent advantages. Music under Boston teachers.

Gymnasium: Tennis, Basket Ball, Etc.

Booklet Sent on Application.



HOTEL EMPIRE,

Broadway and 63d St., N. Y. City

ABSOLUTELY FIREPROOF.

Local and Long Distance
Telephone in every room.
Rates Moderate.

From Courtland or Liberty Street ferries take car marked 6th and Amsterdam Aves., direct to hotel door. 20 minutes.

From 23rd Street ferry take Cross-town cars and change at 8th Ave. and reach hotel from ferry in 12 minutes.

From all Ferries, Steamboats and Ocean Steamers take 9th Ave. Elevated Railway to 59th St., which is 1 minutes' walk from the Empire.

Headquarters N. Y. Chapter
Daughters of the Confederacy.

All surface cars of the Metropolitan System pass the Empire. Only 10 minutes to principal theatres and shops.

W. Johnson Quinn, Prop.

SEVENTY-EIGHT ENTRIES!

(Continued from first page)

Erie, Pa.; J. B. Forgan, Chicago; G. F. Parrish, Wilkesbarre, Pa.; Chas. Presbrey, New York City; M. H. Wilson, Cleveland, O.; C. R. Corwin, Boston; F. C. Reynolds, New York City; J. G. Thorpe, Boston; R. S. Durstine, New York City; L. G. Hall, Ridgeway, Pa.; G. F. Steele, New York City; A. E. Lard, St. Joseph, Mo.; H. A. Crary, Warren, Pa.; J. Richardson, Boston; M. C. Parshall, Warren, Pa.; I. C. B. Dana, New York City.

Presbrey Cup.

	Out	In	Gr.	Hdp.	Net
Mrs. Ketcham	53	59	112	17	95
Wilcox	47	49	96	0	96
Miss H. Barnett	60	54	114	17	97
McCutcheon	44	54	98	0	98
Miles	52	51	103	5	98
Brown	53	62	115	15	100
Mason	52	53	105	5	100
Mather	56	58	114	14	100
Wills	55	51	106	5	101
Miss Barnett	52	64	116	14	102
McNeir	53	61	114	10	104
Fleming	55	58	113	8	105
King	53	68	121	15	106
Seabury	58	54	112	5	107
Keith	57	63	120	12	108
Berg	55	65	120	12	108
Fay	57	73	130	20	110
Miss C. Check	62	74	136	25	111
Bailey	50	61	111	0	111
Lockwood	52	59	111	0	111
Eldridge	65	66	131	20	111
Merrill W. F.	57	61	118	7	111
Mrs. Miles	61	78	139	27	112
Brown	54	70	124	12	112
Malcolm	55	59	114	2	112
Murdock	58	65	123	10	113
Clausen	52	61	113	0	113
Miss Davis	65	69	134	26	114
Merrill J. M.	58	63	121	6	115
Ketcham W.	67	75	142	27	115
Miss Crary	68	68	136	20	116
Miss E. Check	68	69	137	20	117
White	53	69	122	4	118
Noonan	64	63	127	7	120
Caldwell	61	79	140	20	120
Burroughs	58	65	123	2	121
Pierce	63	71	134	scr	134

Miss Post (27), Mrs. St. John Smith (20.), Mrs. Crockett (27.), Miss Priest (20.) Miss Stackpole (27.), Miss Bradbury (15), Dr. Skaife (5), Mr. Baird (18), Mr. Fleming (12), no cards.

Open Handicap.

	Out	In	Gr	Hdp	Net
Parrish	45	51	96	20	76
Oler	49	54	103	27	76
Corwin	41	60	102	22	80
Whiting	47	43	90	10	80
Cady	52	56	108	27	81
Forgan	43	48	91	10	81
Crary	47	52	99	17	82
Leavitt	49	51	100	18	82
McLain	44	56	100	18	82
Durstine	45	45	90	8	82
Davis	52	51	103	20	83
Hall	44	54	98	14	84
Crary	53	58	111	25	86
Crane	46	58	104	18	86
Reynolds F. C.	48	45	93	6	87
Presbrey Chas.	50	57	107	20	87
Thorpe	41	47	88	0	88
Shiland	45	53	98	10	88
Mason	49	53	102	14	88
Steele	53	57	110	20	90
Wilson	53	57	110	20	90
Whittemore	51	49	100	10	90
Dana	55	58	113	20	93
Crary M. D.	54	57	111	18	93
Morton	50	57	107	14	93
Parshall	49	57	106	10	96
Richardson	54	61	115	15	100

Reynolds, R. D., (27), Cooke (27), Hill (20), North (15), Lard (14), no cards.

Parrish Wins Tie Play-off.

In the tie play-off, Monday, Parrish won the net score cup, with a card of eighty-one, net, with Oler three strokes behind, in eighty-four, net.

PROMINENT GOLFERS. NO. 3.

George C. Dutton, Winner of the Pinehurst (1901) Championship.

THE PINEHURST OUTLOOK prints this week, the third of its series of portraits—Prominent Golfers at Pinehurst—with George C. Dutton of the Oakley Club, Boston, as the subject.

Mr. Dutton is a frequent visitor here, attracted by the excellence of the course. He is a prominent figure in golfing and social circles around Boston and is an excellent player. He was the winner of the 1901 championship tournament at Pinehurst.

IN WASHINGTON'S HONOR.

Women from The Harvard Entertain at Golf Club House.

The regular Saturday afternoon tea at the Golf Club House was made the most delightful of the series, through the interest and efforts of the committee of women from The Harvard, which had the affair in charge. A special feature was introduced by making the affair an observance of Washington's Birthday. The observatory room was daintily decorated with flags, and red, white and blue, and portraits of George and Martha Washington were conspicuous. The serving table was made unusually attractive by the use of tri-colored streamers, which extended from the corners to the ceiling above. In the centre of the table rested a tiny Jerusalem cherry tree and on either side of it were the identical hatchets (for it is now generally conceded that George could not have cut down so large a tree with a single hatchet) that the illustrious father of his country used to properly celebrate the anniversary of his birth, and at the same time demonstrate that he could not tell a lie. Tiny souvenir pasteboard hatchets, painted in water color, were given to visitors.

Mrs. Byron A. Stone of Mohawk, N. Y., Mrs. C. A. Lockwood of Brooklyn, and Mrs. S. W. Earle of Chicago, gowned as Martha Washington was gowned when she entertained, poured, and Mrs. G. W. Murdock of Cold Spring, N. Y., and Mrs. W. W. Trickey of Jackson Falls, N. H., served. Miss Stone and Miss Bertha D. Stone of Mohawk, N. Y., assisted, and Mistresses Marie Moore of Philadelphia, Marjorie Trickey of Jackson Falls, N. H., and Marion Murdock of Cold Spring, N. Y., were very sweet in Martha Washington costumes and very helpful as well.

ADAM PLAYING GOLF.

Andrew Shiland Wins Historic Statuette in Invitation Tournament.

The battle for the now world-famous statuette, "Adam playing golf in the Garden of Eden," the story of the discovery of which caused last week's edition of THE PINEHURST OUTLOOK to be well-nigh exhausted 24 hours after publication, took place last Friday. The event was an eighteen-hole invitation handicap match play event, and was won by Andrew Shiland, of New York City, with a score of eighty-eight.

Other participants were: George C. McNeir, John Pierce, D. W. Cooke, C. F. Wills, J. McCutcheon, Frank Presbrey, George C. Clausen, New York City; A. O. Whitman, Port Chester, N. Y., and J. Henry Hentz, Jr., Philadelphia.