

The GRAFTON Washington, D. C.
CONNECTICUT AVE.

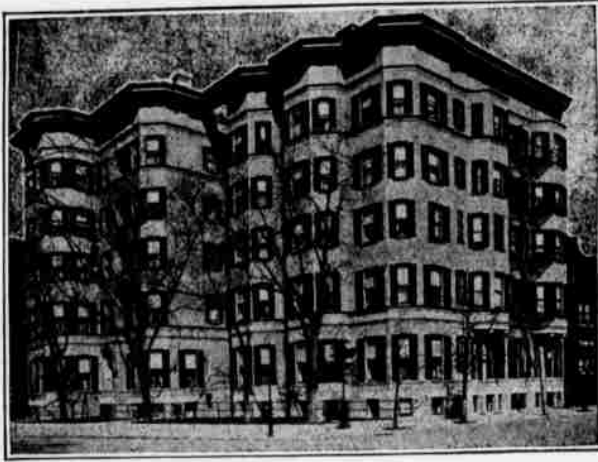

THE GRAFTON is situated on the most fashionable thoroughfare in Washington, very convenient to all points of interest and within five minutes' walk of the White House, State, War, Navy and Treasury Departments, and Corcoran Art Gallery. Cars passing the door run direct to Capitol and depots. The house and furnishings are new. The rooms are arranged both single and en suite, with private baths, and is conducted on the American plan. Rates, \$3.00 a day and upward. Long Distance Telephone in every room. Especially attractive for ladies traveling alone.

HARRINGTON MILLS, PROPRIETOR.



THE NEW KEARSARGE

North Conway, White Mts., N. H.

Golf, Pure Mountain Spring Water, Delightful Drives, Magnificent Scenery, Located Near the Cathedral Pine Woods, Accommodates 250 Guests; Many Suites with Private Bath.

A. I. CREAMER, MANAGER.

THE MT. KINEO HOUSE

KINEO,

Moosehead Lake, Maine.

Nature's Ideal Summer Wilderness, Lake and Mountain Resort, for Climate, Scenery, Location.

Camping, Canoeing, Fishing, Hunting, that beats the world. Superb Nine Hole Golf Course, Four Tennis Courts, Base Ball, Quoits, Croquet. Walking, Driving, Riding, Mountain Climbing. Finest Inland Hotel in the Country, Accommodating 400 guests. Send for Various Booklets.

C. A. JUDKINS, - - MANAGER.

Dr. M. A. CROCKETT,
RESIDENT HOUSE PHYSICIAN,

Office at The Carolina,
Room Q.

HOURS: 9.30 to 10.30 a. m.; 2 to 3 p. m.;
7.30 to 8.30 p. m.



The BENBOW
Greensboro,
N. C.

84 Private Baths, Hot Water, Heat, Telephones Throughout, Passenger Elevator.

C. D. BENBOW, Owner.

The H. H. KIFFE CO.

523 Broadway, New York.



SHOOTING JACKET,
\$3.00

GUARANTEED all wool, seamless, elastic close fitting, but not binding, comfortable and convenient. Designed especially for duck shooters, trap shooters, etc., but suitable for all outdoor purposes. Must be seen to be appreciated. Made only in two colors—dead grass and Oxford gray. Send us your address for one of our Gun Catalogs.

Miss Kimball's School For Girls

WORCESTER, MASS.

An Ideal Home and School for Girls. Several Courses of Study; prepares for Colleges. Excellent advantages. Music under Boston teachers. Gymnasium: Tennis, Basket Ball, Etc. Booklet Sent on Application.



HOTEL EMPIRE,

Broadway and 63d St., N. Y. City

ABSOLUTELY FIREPROOF.

Local and Long Distance Telephone in every room. Rates Moderate.

From Courtland or Liberty Street ferries take car marked 6th and Amsterdam Aves., direct to hotel door, 20 minutes. From 23rd Street ferry take Cross-town cars and change at 9th Ave. and reach hotel from ferry in 12 minutes. From all Ferries, Steamboats and Ocean Steamers take 9th Ave. Elevated Railway to 59th St., which is 1 minutes' walk from the Empire.

Headquarters N. Y. Chapter Daughters of the Confederacy.

All surface cars of the Metropolitan System pass the Empire. Only 10 minutes to principal theatres and shops.

W. Johnson Quinn, Prop.

CHAMPIONSHIP TOURNAMENT

(Continued from first page)

General Information.

THE MATCH PLAY rounds in both Championship events will be played from scratch.

NO PLAYER can take both the gross score and the net score cups. A player holding both these scores must take the gross score trophy.

PLAYERS MUST FURNISH the Tournament Committee with their club handicap, otherwise they will be placed at scratch.

ENTRIES WILL BE RECEIVED up to the hour of starting the various events.

NO ENTRANCE FEE.

The Magnificent Trophies.

Eight magnificent Sterling silver trophies are offered, as follows:

Men's Open Championship.

Runner-up, Men's Open Championship.

Best Gross Score, Men's Qualification Rounds.

Best Net Score, Men's Qualification Rounds.

Men's Consolation Tournament.

Women's Open Championship.

Best Gross Score, Women's Qualification Round.

Best Net Score, Women's Qualification Round.

NOTE—A cut showing the trophies, appears on page four of this issue.

The Tournament Committee.

The Tournament Committee is composed of Arthur C. Ketcham, E. A. Freeman and I. C. Bates Dana.

CARD OF EIGHTY-EIGHT.

Mr. Freeman and Mrs. Paterson Make Low Score in Four Ball Match.

An interesting mixed foursome four-ball match, between W. J. Fleming, Cleveland, O., and Mrs. Arthur C. Ketcham, New York city, vs E. A. Freeman, Montclair, and Mrs. Myra D. Paterson, New York city, was a golf feature of last week. Mr. Freeman and Mrs. Paterson won with a score of eight up, match play, and made a medal play best ball score of eighty-eight against their opponent's one hundred.

The detailed scores were as follows:

Mr. Freeman and Mrs. Paterson.

Out 5 5 3 5 5 7 6 4 6—46

In 6 3 5 4 6 4 6 3 5—42—88

Mr. Fleming and Mrs. Ketcham.

Out 4 5 3 6 5 6 7 5 6—47

In 6 4 6 5 8 4 9 4 7—53—100

A Marshmallow Roast.

A marshmallow roast furnished a jolly evening at The Cedars during the week. The confections were toasted over the blaze of an open fire in a darkened room, the whole producing a very weird effect. At the close plantation melodies and banjo selections were furnished by the colored servants. The affair was arranged by Mrs. Alice M. Stacey, assisted by Miss White, of Bridgeport, Ct., Miss Randall of Bath, Me., Miss Roe, of Elmira, N. Y., and Mrs. E. T. Underhill of Boston.

EVENTS FOR MEN AND WOMEN

(Continued from first page.)

Parshall	44	46	90	10	80
North	44	53	97	16	81
Lard	44	49	93	12	81
Presbrey Chas.	52	50	102	20	82
Baird	58	52	110	27	83
Steele	53	50	103	20	83
Howard	50	53	103	20	83
Gildersleeve	52	54	106	23	83
Reynolds	46	42	88	5	83
Chick	43	49	92	9	83
Cady W. H.	45	50	95	12	83
Burroughs	54	55	109	25	84
Presbrey Frank	48	54	102	18	84
Wellington	41	52	93	8	85
Beckwith	45	46	91	6	85
Climo	45	46	91	6	85
Crane	50	53	103	18	85
Willett	45	49	94	8	86
Dana	47	50	97	10	87
Stanley	48	46	94	6	88
Brown	58	55	113	25	88
Sawyer E. P.	56	49	105	15	90
Cady W. C.	52	54	106	14	92
Johnson	56	62	118	25	93
Ketcham W.	54	66	120	27	93
Sill	64	55	119	25	94
Miles	53	67	120	25	95
Upton	61	69	130	27	103
Smith	58	75	133	27	106
Waterhouse	56	53	109	0	109

Sawyer (11), Grant (6), Durstine (8), Vaughan (18), Hill (20), Briggs (27), Scoville (25); no cards.

	Out	In	Gro	Hdp	Net
Mrs. Fay	56	57	113	30	83
Miss Bushnell	58	60	118	25	93
Miss E. Check	60	68	128	30	98
Mrs. Paterson	47	51	98	0	98
Miss Crary	59	69	128	20	108
Mrs. Smith	60	64	124	15	109
Miss Bradbury	50	62	112	10	102
Mrs. Sill	64	73	137	30	107

Miss Post (27), Mrs. Miles (27), Mrs. Brown (32), Miss Priest (18) Mrs. Ketcham (10); no cards. Mrs. McNeir (26), Miss Carew (27), Mrs. Presbrey (36); defaulted.

CARD OF NINETY-TWO.

Mrs. Myra D. Paterson Establishes a Seasons Record.

Mrs. Myra D. Paterson of New York city, and the Englewood Golf Club, New Jersey, is playing great golf. Monday Mrs. Paterson made a card of ninety-two which is the womens record for the season thus far, and dangerously close to the course record, held by Mrs. E. A. Manice.

The score is remarkable because it contains two nines. At the thirteenth hole Mrs. Paterson was two under bogey. In detail the card is as follows:

Out	4	5	4	6	4	6	6	4	6—45
In	5	4	4	3	9	4	9	4	5—47—92

Tuesday Mrs. Paterson made a round in ninety-one, as follows:

Out	3	5	4	9	5	6	4	4—44	
In	6	3	5	4	7	5	8	4	5—47—91

SEND TO FRIENDS

COPIES OF THE

Pinehurst Souvenir Calendar

Illustrated with glimpses of Unique Types and Beautiful Bits of Scenery. The "Story of the Year" and appropriate quotations in verse. Enclosed in mailing envelopes, with protecting cardboard. On Sale at

THE PINEHURST DRUG STORE,
The Art Department of The Department Store, Merrow's and The Carolina.