

ONLY TOUCHED HIGH PLACES!

(Continued from First Page)

Mills, Delaware golf club, Phila.; E. M. Johnson, Ardsley club, N. Y.; I. B. Johnson, Ardsley club; I. L. Kellogg, Fox Hills golf club, Staten Island; F. Walter Hentz, Mt. Airy golf club, Phila.; L. F. Brigham, Salem golf club, Mass.; Capt. J. P. Crane, Winchester Country club, Mass.; W. H. Childs, Nassau; John D. Rockefeller, Ocean County, Lakewood; M. B. Byrnes, New York; B. Tomkins, Baltusrol golf club, Short Hills, N. J.; P. H. Mayo, Hermitage golf club, Richmond; F. P. Duryea, Fox Hills; Rev. G. B. Harrington, Washington; J. A. Baker, Glen View golf club, Chicago; T. S. Clark, Sharon golf club, Pennsylvania; W. S. North, Riverside golf club, Chicago; Le Roy W. Johnson Fox Hills; J. W. Wilcox, Boston; F. L. Dunne, Wollaston golf club, Mass.; Samuel Johnson, Hoosic Whisick golf club, Milton, Mass.; F. W. Kenyon, New York; A. C. Ketcham, Kearsarge golf club, North Conway, N. H.; M. C. Parshall, Warren golf club, Pennsylvania; J. Henry Hentz, 3rd, Mt. Airy.

THE SCORES IN DETAIL.

	Out	In	Gr.	Hp.	Net
DeWolfe	45	47	92	16	76
Freeman	36	42	78	0	78
Smith	43	45	88	10	78
Prescott	41	45	86	8	78
Atkinson	46	46	92	14	78
Gates	43	46	89	10	79
Stevenson	49	44	93	14	79
Mills	46	48	94	12	82
Johnson E M	45	51	96	14	82
Johnson I B	47	47	94	12	82
Kellogg	39	44	83	0	83
Hentz F Walter	48	50	90	14	84
Brigham	49	54	103	18	85
Crane	49	54	103	18	85
Childs	47	55	102	16	86
Rockefeller	51	53	104	18	86
Byrnes	53	54	107	18	89
Tomkins	55	52	107	18	89
Mayo	52	56	108	18	90
Duryea	51	56	107	14	93
Harrington	60	63	123	18	105

NO CARDS.

Baker	10
Clark	18
North	12
Johnson LeRoy W	15
Wilcox	17
Dunne	15
Johnson Samuel	16
Kenyon F W	18
Ketcham	18
Parshall	14
Hentz J Henry 3rd	12

PISTOL CLUB'S FIRST SHOOT.

Attractive Posters by John P. Benson Announce the Event.

The Pinehurst Target-Pistol Club is holding its first shoot, a handicap event with cups for the best gross and best net scores, as the paper goes to press, and considerable interest centres about the event.

Very attractive posters announcing the event are posted at various points about the Village. They are the work of Mr. John P. Benson, a well-known New York architect, and a brother of Frank W. Benson, the Boston painter. Mr. Benson and his wife are the guests of Mr. and Mrs. Harry B. Benson at The Carolina.

PISTOL CLUB ORGANIZES!

(Continued from First Page)

shall consist of five strings of ten shots each.

No. 9—No score shall count unless certified by some member of the Executive Committee.

No. 10—Shoots shall be held at such time and hour as the Executive Committee shall designate, and under conditions arranged by it. It is the purpose of the Club to hold tournaments once a week throughout the season. Suitable prizes will be offered for these events.

No. 11—A special fee of fifty cents, to be used in the purchase of suitable prizes, shall be required from each participant in stated fixtures.

No. 12—All disputes shall be referred to the Executive Committee and its decision shall be final.

SOCIAL PLEASURES MANY.

Guests of The Berkshire Enjoy Package Party and Cards.

A Package Party in which a company of forty people, including many of the Villagers, participated, furnished a pleasant evening at The Berkshire last week.

The Friday evening euchre party was well attended. Mrs. A. V. Secor of Brooklyn, won the first "mens" prize, and Mr. Robert Russell of Brooklyn, the second. Mrs. M. J. Matson of Boston, and Mrs. F. W. Carlin of Brooklyn, were the winners of the womens prizes.

The weekly card parties will be held Tuesday evening in future. The change was inaugurated this week with a hearts party. Mrs. C. P. Welles of Towanda, Pa., and Miss McClellan of East Orange, N. J., were the winners of the "mens" prizes, and Mrs. E. G. Hutchinson of Lancaster, Pa., and Miss Alice Taggart of New York, the womens.

AMONG THE GUESTS.

Mr. R. C. Lincoln of Hartford, Conn., is here for an indefinite sojourn.

Mr. and Mrs. Edward A. Church and Miss Anna Church of Boston, have gone after a week's visit.

Miss Ella Upson of Bristol, Conn., is here for an extended stay.

Miss E. L. Swan and Miss Swan of Moline, Ill., registered Thursday.

Mr. C. P. Heywood of Brooklyn, and Mrs. L. E. Heywood of Freeport, L. I., come for a return visit and the winter.

Mr. and Mrs. F. P. Marsh of New York, are here for their third season.

Saturday Evening Hops Enjoyable.

The regular Saturday evening hop at The Carolina was well attended, and proved most enjoyable. The company included many guests of the Village.

These dances will be held regularly and a general invitation is extended.

BEULAH TRYON, N. C.

Southern slope of the Blue Ridge, grand mountain scenery, beautiful drives. Climate mild, dry and wonderfully invigorating. Pure spring water, excellent table. Rates \$7 to \$10.

K. FERRIS.



S. S. PIERCE CO.,

ESTABLISHED 1831. IMPORTERS AND GROCERS INCORPORATED 1894

Tremont and Beacon Sts. Copley Square. 185 Milk St., (Wholesale)

BOSTON.

Coolidge's Corner, BROOKLINE.

The GRAFTON Washington, D. C. CONNECTICUT AVE.

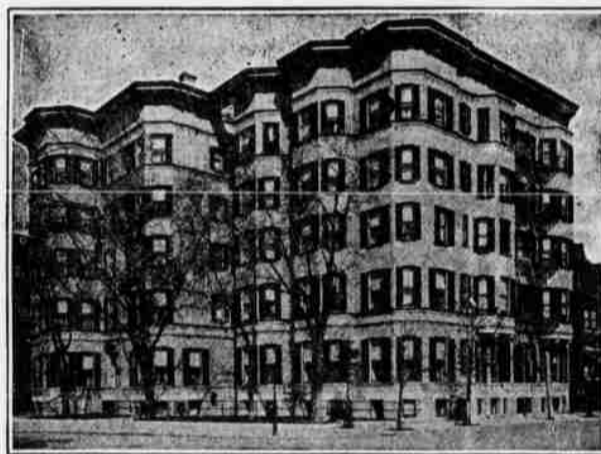

THE GRAFTON is situated on the most fashionable thoroughfare in Washington, very convenient to all points of interest and within five minutes' walk of the White House, State, War, Navy and Treasury Departments, and Corcoran Art Gallery. Cars passing the door run direct to Capitol and depots. The house and furnishings are new. The rooms are arranged both single and en suite, with private baths, and is conducted on the American plan. Rates \$3.00 a day and upward. Long Distance Telephone in every room. Especially attractive for ladies travelling alone.

HARRINGTON MILLS PROPRIETOR.

THE BERKSHIRE

PINEHURST, N. C.

The Berkshire has all modern conveniences for health and comfort: running water from the celebrated Pinehurst Springs, bath rooms, steam heat, open fires and electric lights. The guests rooms are comfortable and home-like and the public rooms are roomy and attractive.

J. A. SHERRARD, Manager.

JAMAICA "The Winter Playground"

THE UNITED FRUIT CO'S STEAMSHIP LINES

Afford an interesting, comfortable voyage on the magnificent twin-screw U. S. Mail Ships **Admiral Dewey, Schley, Sampson, Farragut.**

Weekly sailings between Boston, Philadelphia, and Jamaica. Fare for ROUND TRIP, including stateroom, accommodation, and meals \$75. ONE WAY \$40.

Address for information and booklets Division Passenger Agent

UNITED FRUIT COMPANY,

Long Wharf, Boston, Mass.

Pier 5, North Wharves, Philadelphia, Pa., or Raymond & Whitcomb, 25 Union Square, THOS. COOK & SON, 261 Broadway.