

SIXTY-EIGHT PARTICIPANTS

Contest for Carolina Trophies Draws Large Field of Entries.

Miss K. C. Harley, J. A. Baker, Charles Jarecki and M. B. Byrnes are Cup Winners.

An eighteen-hole, medal play, handicap, with two classes, A and B, for The Carolina cups offered for the two best net scores in each class, was an interesting golf feature Saturday.

The entry list was the largest of the season, sixty-eight participating, and the players finished closely bunched, a single stroke winning the first cup in each class.

Miss K. C. Harley of Fall River, Mass., playing with a handicap of eighteen, and J. A. Baker of the Glen View Golf Club, Chicago, whose handicap was twelve, tied for the first cup in Class A with seventy-one net, each, Miss Harley winning in the play-off.

In Class B, Charles Jarecki of Erie, Pa., playing with a handicap of twelve, won the first cup with eighty-six net, leading M. B. Byrnes of New York, whose handicap was ten, a single stroke.

The detailed scores tell the story of one of the most closely contested events of the season.

THE SCORES.

	CLASS A.				
	Out	In	Gr	Hp	Net
Miss K C Harley, Fall River, Mass.,	44	45	89	18	71
J A Baker, Glen View, Chicago,	37	46	83	12	71
Mrs M D Paterson, Englewood,	45	45	90	18	72
C H Wheeler, Baltusrol,	43	44	87	4	73
W A Clark, Montclair,	45	46	91	15	76
George C Dutton, Oakley, Watertown,	37	45	82	5	77
H A Cray, Warren, Pa.,	45	46	91	13	78
J M Augur, Brooklawn, Bridgeport,	47	45	92	14	78
N S Hurd, Pittsburg Country,	44	50	94	14	80
J G Thorpe, Oakley Country,	37	43	80	0	80
F J Bailey, Kearsarge, N H,	44	49	93	12	81
J F Black, Spring Haven Country, Chester, Pa,	47	49	96	15	81
E A Freeman, Montclair,	40	41	81	0	81
M C Parshall, Warren, Pa,	43	44	87	5	82
G W Robeson, Oak Hill, Rochester,	44	52	96	14	82
H Wendell, Wayne, Pa,	45	45	90	8	82
C E Harrison, Wannamoisut, Providence,	43	52	95	12	83
S L Allen, Morristown, N J,	—	—	99	16	83
G H Johnson, Ardsley,	46	54	100	16	84
A D Palmer, Essex Country, Orange, N J,	40	62	102	18	84
A C Ketcham, New York,	52	51	103	18	85
E P Sholl, Appawannis, Rye, N Y,	47	54	101	15	86
J Ramsey, Jr, St Louis Country,	47	55	102	16	86

F P Lee, Wagamiscock, Milford, Mass,	48	50	98	12	86
L F Brigham, Salem, Mass,	48	56	104	16	88
C W Baker, New York,	50	53	103	14	89
N L McCutcheon, Greenwich,	52	52	104	14	90
M H Wilson, Cleveland,	No card			12	
L H Irwin, Nassau, L I,	No card			12	
S W Bowles, Appawannis, Rye, N Y,	No card			12	
W S North, Riverside, Chicago,	No card			12	
J Howard Edwards, Tedesco, Bridgeport,	No card			12	
Dr A C Potter, Oakley, Watertown,	No card			18	
W W Burton, Ekwanok, New York,	No card			9	
P R Babcock, Racine, Wisconsin,	No card			16	
Mrs St John Smith, Portland, Maine,	No card			18	

CLASS B.

Charles Jarecki, Erie, Pa,	46	52	98	12	86
M B Byrnes, New York,	48	49	97	10	87
C A Cass, Altoona,	50	54	104	15	89
S P Blount, Hinsdale, Chicago,	47	51	98	8	90
G A Mosher, Troy, N Y,	43	55	98	6	92
John G Nicholson, New Bedford Country, Mass,	53	55	108	16	92
R M Gummere, Northampton, Pa,	46	57	103	10	93
J P Ramsey, St Louis,	53	55	108	15	93
L Welles, Wyalusing, Pa,	58	54	112	18	94
H A North, Chicago,	49	57	106	10	96
H S Gordon, New York,	56	56	112	15	97
Capt J P Crane, Winchester, Mass,	50	50	100	3	97
George M Ludlow, Onwintia, Chicago,	48	58	106	9	97
H W Smedley, Marion, Philadelphia,	53	49	102	4	98
A M Rowley, Springfield country, Mass,	50	51	101	2	99
G B Harrington, Washington,	52	60	112	12	100
E R Ogden, Chicago,	100	0	100		
J D Doris, Huntingdon, Pa,	52	55	107	7	100
W S Hurd, Pittsburg,	51	62	113	12	101
J D C Ramsey, Oak Hill Country, Gloucester,	52	55	107	4	103
G H Balfour, Royal Montreal Club,	58	60	118	12	106
F T Ellison, Rochester Country,	59	62	121	12	109
E A Sanborn, Boston,	No card				
F B Simpson, Westfield, N J,	No card			14	
A A Reynolds, North Adams, Mass,	No card			18	
George W Avid, Troy, N Y,	No card			16	
Henry Avid, Hudson River, Troy,	No card			10	
E E Rapley, Columbia, Washington,	No card			10	
W H Rapley, Columbia, Washington,	No card			12	
Dr Swanstedt, Columbia, Washington,	No card			8	
Edgar M Smith, New York,	No card			18	
Miss Eleanor Freeman, Montclair,	No card			5	

Lowly and Contrite.

Clergyman—I hope, madam, your husband is prepared to meet death. Wife—Indeed, he is, sir, he paid up his life insurance policy last week—*The Actuary.*

VEUVE CHAFFARD PURE OLIVE OIL



PARK & TILFORD, NEW YORK. S. S. PIERCE CO. BOSTON.

The GRAFTON Washington, D. C. CONNECTICUT AVE.

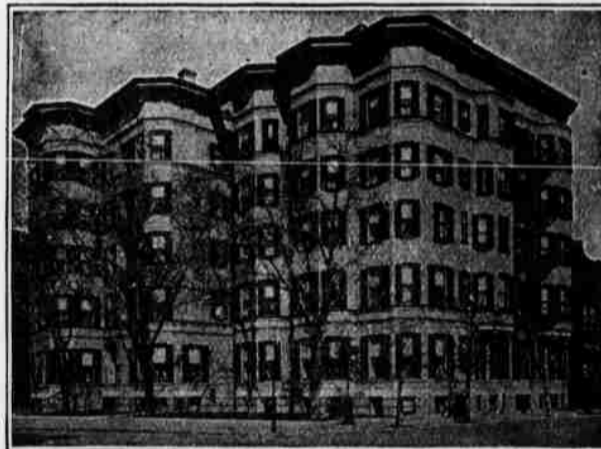

THE GRAFTON is situated on the most fashionable thoroughfare in Washington, very convenient to all points of interest and within five minutes' walk of the White House, State, War, Navy and Treasury Departments, and Corcoran Art Gallery. Cars passing the door run direct to Capitol and depots. The house and furnishings are new. The rooms are arranged both single and en suite, with private baths, and is conducted on the American plan. Rates \$3.00 a day and upward. Long Distance Telephone in every room. Especially attractive for ladies traveling alone.

HARRINGTON MILLS PROPRIETOR.

THE BERKSHIRE PINEHURST, N. C.

The Berkshire has all modern conveniences for health and comfort: running water from the celebrated Pinehurst Springs, bath rooms, steam heat, open fires and electric lights. The guests rooms are comfortable and home-like and the public rooms are roomy and attractive.

J. A. SHERRARD, Manager.

JAMAICA "The Winter Playground"

THE UNITED FRUIT CO'S STEAMSHIP LINES

Afford an interesting, comfortable voyage on the magnificent twin-screw U. S. Mail Ships **Admiral Dewey, Schley, Sampson, Farragut.** Weekly sailings between Boston, Philadelphia, and Jamaica. Fare for ROUND TRIP including stateroom, accommodation, and meals \$75. ONE WAY \$40. Address for information and booklets Division Passenger Agent

UNITED FRUIT COMPANY, Long Wharf, Boston, Mass.

Pier 5, North Wharves, Philadelphia, Pa., or Raymond & Whitcomb, 25 Union Square THOS. COOK & SON, 261 Broadway.