



A. D. Partridge (7), six up, five; Dwight Partridge, (6), beat L. F. Brigham, (10), three up, one.

SECOND ROUND—McMillan beat Denny, two up, one; Johnson beat Harrison, six up, four; Climo beat Denny, six up, five; Partridge beat Balley, one up.

SEMI-FINALS—Johnson beat McMillan, two up, four; Partridge beat Climo, four up, three.

FINALS—Partridge beat Johnson, three up, two.

CLASS B.

FIRST ROUND—Miss W. V. Cullen, (15), beat L. M. Dewey, (3), one up; Miss E. Barnett, (3), beat Miss H. Barnett, (7), three up, one; Miss F. Heffelfinger, (10), beat H. J. Burton, (0), by default; W. Benson, (4), beat M. B. Byrnes, scratch, two up; C. A. Lockwood, (10) beat Mrs. B. Tomkins, (8), three up, one; Dr. G. W. Murdock, (1), beat Mrs. H. S. Denny, (6), eight up, seven; H. S. Gordon, (4), beat A. A. Reynolds, (15), two up, one; Mrs. M. B. Byrnes, (10), beat Miss Ashcom, (13), five up, three.

SECOND ROUND—Miss Cullen beat Miss Barnett by default; W. Benson beat Miss Heffelfinger, two up; Dr. Murdock beat Lockwood, by default; Gordon beat Mrs. Byrnes, one up, 19 holes.

SEMI-FINALS—Benson beat Miss Cullen, one up; Dr. Murdock beat Gordon, two up.

FINALS.—Dr. Murdock beat Benson, two up, one.

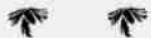

CONSOLATION HANDICAP.

Dr. A. Carleton Potter and L. H. Irwin are Cup Winners.

A consolation event for those who were unsuccessful in the special handicap arranged by M. B. Byrnes of New York, was a feature Thursday.

Dr. A. Carleton Potter of Boston, playing with a handicap of eighteen, took the net score cup with sixty-nine and L. H. Irwin of the Nassau Golf Club, the gross score cup with eighty-four.

THE SCORES.

	Out	In	Gr	Hp	Net
Dr A C Potter	42	45	87	18	69
L H Irwin	40	44	84	11	73
Miss Eleanor Freeman	49	47	96	20	76
A E Lard	40	41	81	3	78
L F Brigham	46	48	94	15	79
C H Wheeler	40	47	87	8	79
H S Gordon	49	55	104	24	80
Miss K Van Ostrand	50	49	99	18	81
F J Bailey	45	47	92	10	82
J M Murray	44	51	92	12	83
G B Harrington	53	55	108	25	83
E H Fittler	44	48	90	6	84
M B Byrnes	50	56	106	21	85
M H Wilson	47	47	94	8	86
M C Parshall		No card		3	
D P Kingsley		No card		0	
G O Russell		No card		8	

"THE REAL STONE FACE."

Holly Inn Guest Possesses Remarkable Natural Curio.

Mrs. Eugenia Jones-Bacon of Augusta, Ga., a guest at The Holly Inn, possesses a remarkable natural curio in what she calls "The Real Stone Face." During a visit to Oberammergau in 1880 Mrs. Bacon gathered a specimen of the mountain formation of the country and one of these was a small fragment from the Bavarian Mountain, an inch long and three-quarters wide, and composed of chert and limestone.

Some eight years after, Mrs. Bacon discovered that when held in a certain light, the features of a face which leaves a remarkable likeness to those of the Christ, could be seen on the apparently meaningless stone.

During her visit here Mrs. Bacon has shown the curio several times and it has attracted much attention.

AT THE POPULAR HARVARD

House is Still Crowded and the Waiting List Continues Large.

Every Indication that Hotel Will be Comfortably Filled Until Well Into June.

THERE is little change in the condition of affairs at the popular Harvard, and the house still remains filled to its capacity, and with the present large waiting list there is every indication that the hotel will be comfortably filled until well into June.

A pleasant feature of the week was an evening of readings by Mrs. Eugenia Jones-Bacon of Atlanta, Ga., a well-known Southern authoress.

Rev. Fr. G. B. Harrington of Washington, D. C., left early in the week after a long sojourn here, and his presence will be missed not only by the guests of the hotel, but by the Villagers as well, for he has been a general favorite and a conspicuous figure in sports and social pleasures.

Dr. G. W. Murdock and family of Cold Springs, New York, left Wednesday evening, after the winter here as delighted as ever with Pinehurst, planning to come again next year. The Murdock's have spent their winters here for many seasons and they claim a large circle of close acquaintances throughout the Village.

AMONG THE GUESTS.

Mr. and Mrs. A. D. Partridge and Mr. Dwight Partridge, Bedford, N. Y., come for a several weeks visit. Mr. Partridge and his son are enjoying golf.

Mr. J. A. Anderson, Miss H. C. Anderson, Miss M. L. Anderson, Mrs. F. B. Runk, Miss E. T. B. Runk, Lamberts-ville, N. J., make up a pleasant party who will remain some weeks.

Mr. L. T. Brawner, Nashville, Tenn., was a guest during the week.

Mr. and Mrs. John F. Jones, Concord, N. H., are here for a brief visit.

Mr. W. Clyde Wescott, Union City, Pa., joins his parents, Mr. and Mrs. J. D. Westcott.

Mrs. John H. Cross, Miss Cross, Hamilton, Mass., and Miss Foster, Beverly, Mass., come to remain until May.

THE WEEKLY CARD PARTY

The prize winners at the weekly euchre party at The Harvard, Wednesday evening, were Mr. H. R. Staplin, Northampton Mass., Master Karl Abbott, Bethlehem, N. H., Mrs. H. R. Staplin, Northampton, Mass., Mrs. E. C. Warner, North Hatfield Mass.

At The Lexington.

Mr. E. B. Lane, Dover, N. H., Mr. Eugene Gorham, Lynn, Mass., Mr. Edward T. Charity, Baltimore, Md., Mrs. Frederick Posey, Mr. Ernest Posey, Washington, D. C., are guests at The Lexington.

Mr. and Mrs. J. A. Durell of Somerville, Mass., have gone after spending five weeks in Pinehurst.

VEUVE CHAFFARD PURE OLIVE OIL



Full Quarts



Full Pints



Full Half Pints

IN HONEST BOTTLES.

PARK & TILFORD, NEW YORK.

S. S. PIERCE CO. BOSTON.

The GRAFTON Washington, D. C.

CONNECTICUT AVE.

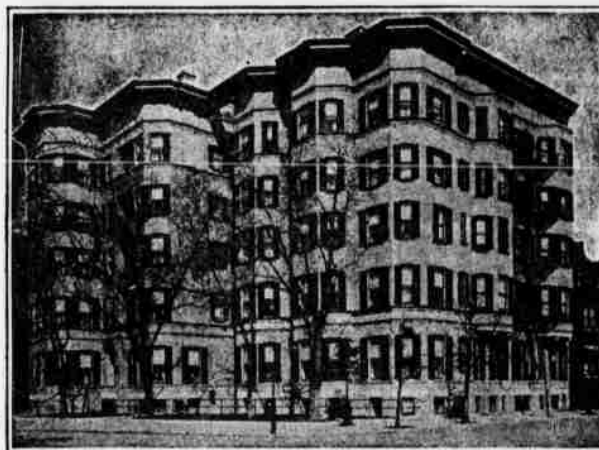

THE GRAFTON is situated on the most fashionable thoroughfare in Washington, very convenient to all points of interest and within five minutes' walk of the White House, State, War, Navy and Treasury Departments, and Corcoran Art Gallery. Cars passing the door run direct to Capitol and depots. The house and furnishings are new. The rooms are arranged both single and en suite, with private baths, and is conducted on the American plan. Rates \$3.00 a day and upward. Long Distance Telephone in every room. Especially attractive for ladies traveling alone.

HARRINGTON MILLS PROPRIETOR.

THE BERKSHIRE

PINEHURST, N. C.

The Berkshire has all modern conveniences for health and comfort: running water from the celebrated Pinehurst Springs, bath rooms, steam heat, open fires and electric lights. The guests rooms are comfortable and home-like and the public rooms are roomy and attractive.

J. A. SHERRARD, Manager.

JAMAICA "The Winter Playground"

THE UNITED FRUIT CO'S STEAMSHIP LINES

Afford an interesting, comfortable voyage on the magnificent twin-screw U. S. Mail Ships Admiral Dewey, Schley, Sampson, Farragut.

Weekly sailings between Boston, Philadelphia, and Jamaica. Fare for ROUND TRIP including stateroom, accommodation, and meals \$75. ONE WAY \$40.

Address for information and booklets Division Passenger Agent

UNITED FRUIT COMPANY,

Long Wharf, Boston, Mass.

Pier 5, North Wharves, Philadelphia, Pa., or Raymond & Whitcomb, 25 Union Square THOS. COOK & SON, 261 Broadway.