

## AT THE POPULAR HARVARD

Season's Card Parties Pleasantly Begun  
On Wednesday Evening.

Week Brings Many Arrivals Among  
Whom are Old Friends who Come  
to Remain Through Winter.



THE commencement of the season's card parties was a pleasant feature of the week, and four handed euchre entertained a company of twenty-four, which included many of the Village guests, Wednesday evening.

Dr. George S. Hill, of Marblehead, Mass., won the first men's prize, a monk picture uniquely framed in Flemish oak, and Mr. J. V. Hall, of Pittsburg, took the second prize, a porcelain stein. Mrs. Charles Hansel, of New York, secured the first women's prize, a dainty clover leaf inkstand, and Mrs. A. C. Babson, of South Orange, N. J., the second, a burnt wood photograph frame.

The participants included: Mr. and Mrs. Babson, Dr. and Mrs. Crockett, Mrs. Hansel, Mrs. Chapman, Mrs. Elliott, Miss Elliott, Mrs. Hayes, Miss Wilbur, Mrs. Glenny, Miss Carey, Mrs. Creamer, Mrs. Abbott, Miss Macleod, Miss Edith Macleod, Miss Macfarlane, Miss Crawley, Mr. Crawley, Mr. Wallace, Mr. Warren, Dr. Hill, Mr. Hall, Mr. Williamson, Mr. Bruce and Master Abbott.



### AMONG THE GUESTS.

Among the numerous arrivals of the week are Miss Macleod and Miss Edith Macleod, of Canada, whose return is greeted with pleasure by many whom they met here last season.

Mrs. A. R. Morgan, Mrs. J. A. Gard, and Miss Sallie Sands Gard, of Gaston, Connecticut, are among the late arrivals. They are delighted with Pinehurst and will probably remain the entire winter.

Mr. P. S. Crawley, and Miss M. H. Crawley, of Montclair, N. J., are making a two week's visit.

Mr. H. D. Hanway, Mr. C. C. Hanway, and J. Wallace Browne, of Belair, Md., are here for a few days hunting and a return visit. They have been enjoying excellent sport.

Mr. George Kepler, of Philadelphia, returns for a long visit.

Mr. G. S. Baxter, Jr., of New York, Mr. B. W. Hunter and Mr. W. H. King, of Raleigh, and Mr. L. W. Hudgins, of Greensboro, were guests of the week.

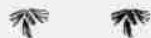

### To Raleigh and Return.

The Seaboard Air Line Railroad announces a round trip rate of \$3.40, Southern Pines to Raleigh and return, tickets to be sold daily up to and including April 30th. Final limit thirty days. These tickets are placed on sale for the accommodation of guests who wish to visit the Capital of the State.

### MIXED DOUBLES TENNIS.

Master Abbott and Miss Elliott Win  
Early Season Tourney.

Interesting matches characterized the handicap mixed doubles tennis tournament which occupied The Holly Inn courts during the week, and the cups were won only after hard fought battles. In the final round Master Carl Abbott, of Bethlehem, N. H., and Miss Lela Elliott, of Waterville, N. H., (30), defeating J. V. Hall, of Pittsburg, and Miss Mary G. Davis, of Raleigh, (15), 7-6, and 6-1.

In the preliminary rounds Mr. Hall and Miss Davis (15), defeated M. E. Applebaum, of New York (0), 7-5 and 6-4, and Master Abbott and Miss Elliott (30), won from Gilbert R. Wallace, of Boston, and Mrs. W. Edward Scott, of Portland, Me., (30), 6-4, 6-3.

The arrangements for the tournament were in the hands of a committee composed of Mr. Applebaum, chairman; Mr. Hall and Mr. Wallace. F. A. King, of Northboro, Mass., acted as referee. Much interest was manifested in the event by the Villagers, many of whom watched the play from the hotel veranda.

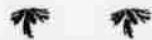

### CAN YOU MODEL?

Opportunity Will be Given at Holly  
Inn During the Week.

A "modelling party" is planned for next Wednesday evening at The Holly Inn, and a novel evening's entertainment is assured. A general invitation to the guests of the Village is extended.

Each participant will be given a bit of modelling clay or wax with which to fashion anything fancy may dictate, within a given space of time. At the end of the limit the results will be placed on exhibition and prizes given for those which the company declares by vote, to be the best.

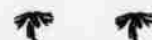

### How It Happened.

"Browning wrote better poetry than Mrs. Browning."

"Of course; he had Mrs. Browning for inspiration."

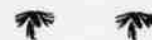

A DEFORMITY.

Charles—Oh! Madge, will you be mine? My heart is in my mouth lest you refuse me.  
Madge—No, Charles; I can never marry a man whose heart isn't in the right place.

## THE HOLLY INN

PINEHURST, N. C.

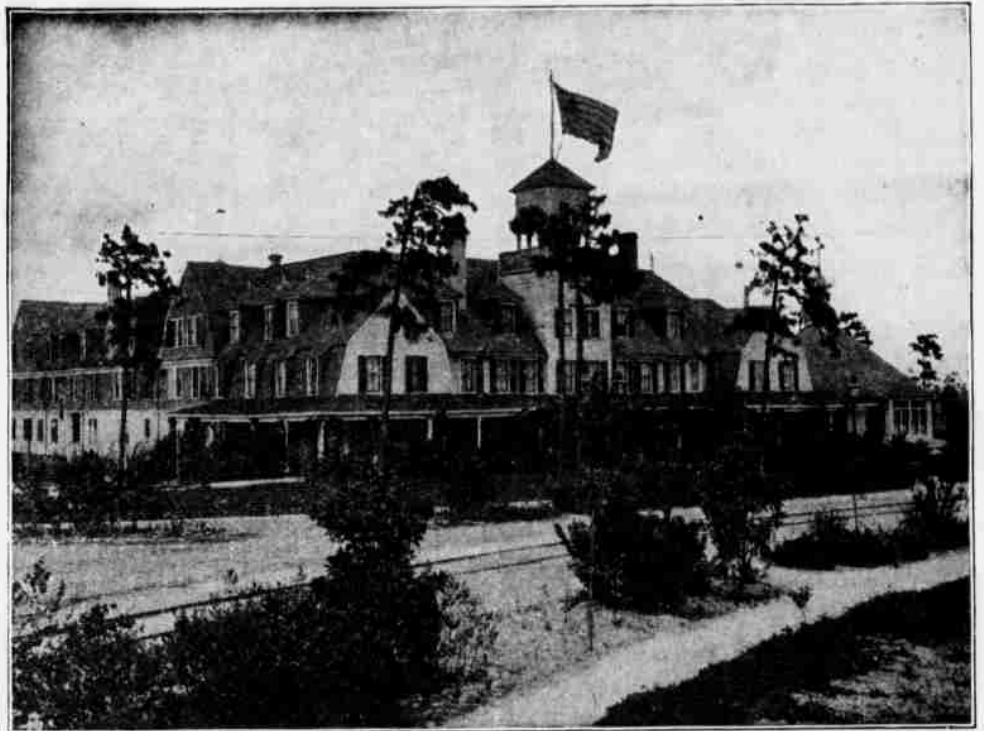

The Holly Inn is one of the most attractive hotels in the South. Since it was built in 1895, it has been necessary to enlarge it several times to meet the constantly increasing demand. The interior is elegant, cheerful and tasteful. No modern convenience is lacking. There are bath rooms, electric lights, steam heat and open fireplaces. There is a call bell in every room, and all beds are furnished with best hair mattresses. An orchestra furnishes fine concerts daily, and also provides for dancing. The cuisine is unsurpassed. The waitresses are all white girls from the North. Rooms for billiards and other games are provided in the hotel.

A. I. CREAMER, Manager.



PINEHURST, N. C.

## The Harvard,

PINEHURST, N. C.

This recently completed hotel is centrally located between The Carolina and The Holly Inn.

It is modern in every respect, having electric lights, steam heat and several suites with bath and with its cottage annex and large dining room accommodates seventy-five guests.

The Cuisine is in charge of a competent chef, and the table service is guaranteed satisfactory.

F. H. ABBOTT, Manager.

## THE UPLANDS

BETHLEHEM, N. H.

F. H. ABBOTT, Proprietor.

Address until May 1st, PINEHURST, N. C.

## THE MT. KINEO HOUSE,

KINEO, Moosehead Lake, MAINE.

Nature's Ideal Summer Wilderness, Lake and Mountain Resort  
for Climate, Scenery and Location.

Send for Booklets

C. A. JUDKINS, Manager.

## Pinehurst Casino Cafe

Provides excellent New England cooking and table board at a moderate price.

F. H. ABBOTT, Manager.