

FOR THE CAROLINA CUPS

Match Play Handicap Mixed Foursomes Develop Many Close Contests.

L. D. Pierce and Mrs. G. H. Converse Defeat C. L. Becker and Miss Check in Final Round.

**T**HE match play handicap mixed foursomes for The Carolina cups developed one of the seasons closest and most interesting tournaments, two twenty-seven hole and one twenty-one hole match being played.

L. D. Pierce and Mrs. G. H. Converse, both of Boston, playing with a handicap of twelve, were the winners of the final round, defeating C. L. Becker, Boston, and Miss Check, East Orange, N. J., whose handicap was eight, two up and one to play.

In the first round G. Lee Knight, Philadelphia, and Miss Mix, New York, (6), lost by one down on twenty-seven holes to Mr. Becker and Miss Check, and Allan Lard, Washington, and Miss Mary Dutton, Boston, (2), won by two and one, on twenty-seven holes from G. H. Converse, Boston, and Mrs. William West, Camden, N. J., (18).

Mr. Becker and Miss Check won a twenty-one hole match in the semi-finals from F. A. King, Northboro, Mass., and Mrs. M. D. Paterson, New York, (8), by two up.

QUALIFICATION SCORES.

	Out	In	Gr	Hp	Net
C. L. Becker, Boston,	44	48	12	8	84
Miss Ethel Check, E. Orange, N. J.,					
Fred. A. King, Northboro, Mass.,	45	48	93	8	85
Mrs. M. D. Paterson, New York,					
L. D. Pierce, Boston,	51	51	1-2	12	90
Mrs. G. H. Converse, Boston,					
G. Lee Knight, Philadelphia,	44	51	96	6	90
Miss Mix, New York,					
G. H. Converse, Boston,	51	60	111	18	93
Mrs. Wm. West, Camden, N. J.,					
E. N. Wright, Newton Centre, Mass.,	54	54	108	14	94
Mrs. G. Lee Knight, Philadelphia,					
J. O. H. Denny, Pittsburg,	46	55	101	6	95
Mrs. H. S. Denny, Pittsburg,					
Allan Lard, Washington,	48	49	97	2	95
Miss Mary Dutton, Boston,					

FAILED TO QUALIFY.

H. S. Gordon, New York,	55	61	116	16	100
Mrs. H. S. Gordon, New York,					

W. Weaver, Philadelphia, 58 65 123 0 123  
Mrs. W. Weaver, Philadelphia, NO CARDS

Dr. C. H. Schoff, Springhaven, Pa.; Mrs. R. Pennington, Wilmington, Del.

MATCH PLAY SUMMARY.

FIRST ROUND—F. A. King, Northboro, Mass., and Mrs. M. D. Paterson, New York, (8), beat J. O. H. Denny, Pittsburg, and Mrs. H. S. Denny, Pittsburg, (6), 1 up; C. L. Becker, Boston, and Miss Ethel Check, East Orange, N. J., (8), beat G. Lee Knight, Philadelphia, and Miss Mix, New York, (6), 1 up. 27 holes; L. D. Pierce, Boston, and Mrs. G. H. Converse, Boston, (12), beat E. N. Wright, New Centre, Mass., and Mrs. G. Lee Knight, Philadelphia, (14), 7 and 6; Allan Lard, Washington, and Miss Mary Dutton, Boston, (2), beat G. H. Converse, Boston, and Mrs. William West, Camden, N. J., (18), 2 and 1, 27 holes.

SEMI-FINALS—C. L. Becker and Miss Check beat F. A. King and Mrs. Paterson, 2 up, 21 holes; L. D. Pierce and Mrs. Converse beat Allan Lard and Miss Dutton by default.

FINALS—L. D. Pierce and Mrs. Converse beat C. L. Becker and Miss Check, 2 and 1.

Garden City Golf Club Tourney.

The Garden City Golf Club, Garden City, N. Y., announce an invitation tournament to be held on May 4, 5, and 6th. Those desiring to enter must give both the M. G. A. and the home club handicap to George L. Hubbell, Secretary. Entries close on May 1, excepting for the handicap events which will be received each day up to time of play.

Two entries from the Pinehurst Club are requested which the secretary would be glad to send in.



MRS. M. D. PATERSON, ENGLEWOOD.

Mrs. Paterson's match with Miss Dutton was one of the features and her defeat the surprise of the week.

The GRAFTON Washington, D. C.

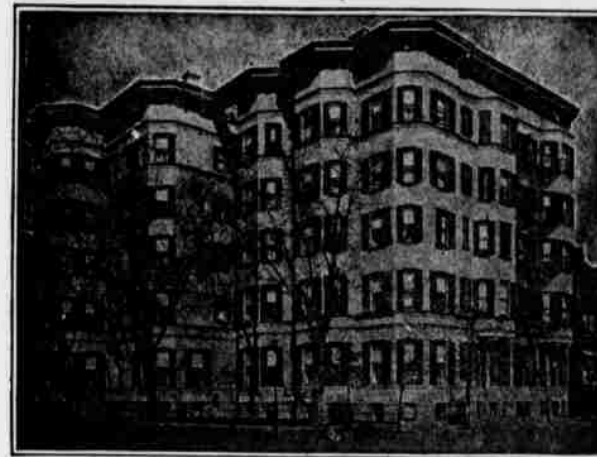

CONNECTICUT AVE.

THE GRAFTON is situated on the most fashionable thoroughfare in Washington, very convenient to all points of interest and within five minutes' walk of the White House, State, War, Navy and Treasury Departments, and Corcoran Art Gallery. Cars passing the door run direct to Capitol and depots. The house and furnishings are new. The rooms are arranged both single and en suite, with private baths, and is conducted on the American plan. Rates \$3.00 a day and upward. Long Distance Telephone in every room. Especially attractive for ladies traveling alone.

HARRINGTON MILLS PROPRIETOR.

Summer Resort

WHITEFACE INN, Lake Placid, N. Y. A Resort Hotel of the Highest Class.

VIRGINIA BEACH, VA.

The Princess Anne Hotel, one of the most delightfully situated hotels in the south, only 300 feet from the ocean waves. The gulf stream which is near by makes the climate mild in winter, average temperature Feb. to May 60 degrees. Here you avoid the enervating effects of the climate further south. Great pine forests skirt the beach. The mingling of the salt air with the ozone of the pines makes this the most charming of resorts.

We conduct our own farm and dairy, plenty fish and oysters, thus assuring our guests the best of everything for the table. Beautiful drives through the pines and along the beach. Splendid golf course. Best wild fowl shooting in America. You cannot come to a spot where you will be more charmed than here.

WRITE FOR BOOKLETS TO

JAMES S. GROVES, President and Manager.

NEW ORLEANS

"THE GATEWAY OF THE MISSISSIPPI"

The Coming Great City of the Great South. The Largest Cotton, Rice and Sugar Market in the World

THE MOST POPULAR WINTER RESORT IN AMERICA

Continuous Horse Racing, Golf Links, Hunting and Fishing  
Comfort, Health, Pleasure

NEW ST. CHARLES HOTEL

Modern, Fireproof, First-Class. Accommodating One Thousand Guests  
Turkish, Russian, Roman and Plain Baths. Luxurious Sun Baths and Palm Garden  
ANDREW R. BLAKELY & COMPANY, Limited, Proprietors.

HOTEL RICHMOND,

17th and H Sts.

Washington, D. C.



Strictly first class. Admirably located for the entertainment of visitors to Washington. Two squares from the White House. Modern appointments. Long distance telephone throughout. Free use of Booklovers Library.

CLIFFORD M. LEWIS, Proprietor.

ESTABROOK & EATON'S

WELL KNOWN BRANDS OF

Imported and Domestic Cigars

Are now on Sale at the Pinehurst Hotels, Store and

Bowling Alley.

Cobb, Bates & Yerxa Co.  
Importers and Grocers

Hotels, Clubs and families supplied with the choicest goods in the market.

Orders by mail given prompt and careful attention.

222 SUMMER STREET, (WHOLESALE) 55 SUMMER STREET,  
274 FRIEND STREET, 87 & 89 CAUSEWAY STREET,  
6 & 8 FANEUIL HALL SQUARE.

BOSTON, MASS.