

Chicago, will remain through January.

Mr. and Mrs. Charles E. Cattell, Mrs. Henry S. Cattell, Philadelphia, are planning an extended visit.

Mr. and Mrs. Edwin Goodman, New York, join Mr. and Mrs. Mallinson.

Mr. Charles L. Taylor, Miss Lillian Taylor, Pittsburg, were guests of the week.

Mr. Anthony Page, New York, comes for a short visit.

Mr. L. H. Alexander, Philadelphia, was among Monday's arrivals.

Mrs. Duane Williams and Richard Williams, Jr., Philadelphia, were guests of the week.

Mr. John Taggart, Washington, spent the week here.

Mr. and Mrs. James Todd, Pittsburg, will remain through January.

Mrs. H. Vaughan Baker, Philadelphia, will stay until spring.

Mr. and Mrs. Waldeman Rose, New York, plan to remain some weeks.

Mr. Paul F. Richto and Mr. E. R. Heckman, Philadelphia, will spend January here.

Mr. E. E. Spangler, New York, was among Thursday's arrivals.

THE CAROLINA OPENING.

Date has Been Moved Forward in Response to Demand.

The Carolina is the scene of much activity and work preparatory to the opening is well in hand; in fact, so well advanced, that provision will be made to accommodate a few guests several days before the regular opening date, January twelfth.

The Harvard will open January fifteenth with a good list of first day arrivals.

At The Lenox and Cedars.

Season guests are conspicuous among the weeks arrivals at The Lenox and Cedars.

Mr. and Mrs. James Hoag Jr, Allegheny, Pa., will remain until spring.

Mrs. W. S. Housel and Master Webster H. Housel, Holly, N. Y. are spending several weeks here.

Mr. and Mrs. R. A. von Minckwitz, New York, plan an extended sojourn.

Mr. and Mrs. Everett E. Wilbar, Biddeford, Maine, will remain through the winter.

At The Magnolia.

The week has added many guests to those already assembled at The Magnolia prominent among the arrivals being Mr. and Mrs. C. J. Holman of Toronto, who return for their fifth season.

Miss Harriet B. Badeau, Dobbs Ferry, N. Y. is here to remain until spring.

Mrs. Louis Blitz and Miss Grace Blitz, Detroit, come for the season.

His Waterloo.

Sister Sue—It's no use. Gertrude says she'll never speak to you again. You know how sensitive she is about her hair.

Loveboy—But I don't understand. Gertrude's hair is my one admiration. It is the precise tint of auburn that I—er—

Sister Sue—Well, what did you say to her when you called to take her out in your automobile?

Loveboy—I was rather astonished to find her on the steps waiting for me. So I sang out, "Hello, ready?"

TIN WHISTLE'S THIRD

G. Lee Knight and P. L. Lightbourn
Winners in Weekly Tournament.

W. A. Johnston, H. W. Priest and A. I. Creamer Well up in Running—Close Scores Rule.



HE third event in the Tin Whistles tournament program, an eighteen hole medal play handicap for the Club cups offered for the two best net scores, resulted in a close contest, Vice-President G. Lee Knight, of the Philadelphia Country Club, who played from scratch, winning with ninety-one, going out in forty-eight and coming in at forty-three. P. L. Lightbourn, of Bermuda, (25), won second with ninety-three.

W. A. Johnston, of Latrobe, Pa., (5), was third in 94. Other scores were H. W. Priest, (3), 96; A. I. Creamer, (2), 98; Fred J. Bailey, (0), 99; A. G. Warren, (25), 99; T. B. Cotter, (10), 100; F. W. Kenyon, (30), 105; Maj. S. R. Smith, Wilmington, Del., (8), 102; H. W. Ormsbee, Brooklyn, (3), 100.

Dance at The Inn Tonight.

An old fashioned dance has been planned for tonight (Saturday) at The Inn to which a general invitation to Village guests is extended.



G. LEE KNIGHT, PHILADELPHIA.

Mr. Knight was the winner of the fourth division or special trophy in the holiday week golf tournament.

THE HOLLY INN

PINEHURST, N. C.

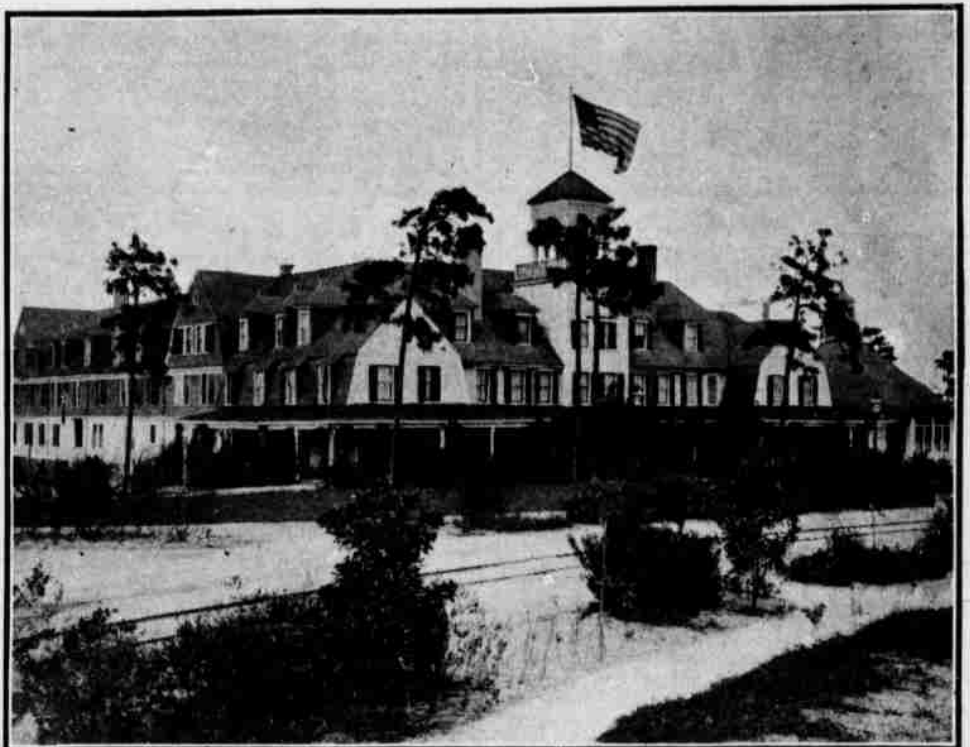

The Holly Inn is one of the most attractive hotels in the South. Since it was built in 1895, it has been necessary to enlarge it several times to meet the constantly increasing demand. The interior is elegant, cheerful and tasteful. No modern convenience is lacking. There are bath rooms, electric lights, steam heat and open fireplaces. There is a call bell in every room, and all beds are furnished with best hair mattresses. An orchestra furnishes fine concerts daily, and also provides for dancing. The cuisine is unsurpassed. The waitresses are all white girls from the North. Rooms for billiards and other games are provided in the hotel.

A. I. CREAMER, Manager.



The Harvard

PINEHURST, N. C.

This recently completed hotel is modern in every respect, having electric lights, steam heat and several suites with bath, and with its cottage annex and large dining room, accommodates seventy-five guests.

The Cuisine is in charge of a competent chef, and the table service is guaranteed satisfactory.

F. H. ABBOTT, Manager.

Guilford-Benbow Hotel,

Greensboro, North Carolina.

ADJOINING THE FAMOUS GUILFORD COURTHOUSE BATTLEFIELD. SITUATED MIDWAY BETWEEN THE NORTH AND THE FAR SOUTH. STOPOVER PRIVILEGES ARE GRANTED ON ALL THROUGH TICKETS. GOLF LINKS AND HUNTING PRESERVES.

THE UPLANDS

BETHLEHEM, N. H.

F. H. ABBOTT,

Proprietor.

Address until May 1st, PINEHURST, N. C.