

not legitimate play, but it brought the crowd on the stand, to their feet. Such is the spirit of enthusiasm and earnestness which imbues the polo player.

The line up:

REDS.	BLUES.
W. C. Salmund,	N. C. Boykin,
A. D. Kennedy,	J. Team and Sydney Smith,
K. G. Whistler.	R. L. Barstow, Jr.

SCORE—Reds, 3. Blues, 1.

Referee—T. E. Krumbholz—Timekeeper, C. C. Brown.

On Friday, last, the third game of the season was played under warm and sunny skies, a big crowd taking advantage of the holiday (Lee's Birthday) to attend, applaud and to declare the game the "best of the season."

Three periods were played, and it was gallop hard from first to last.

The line up:

BLUES.	REDS.
W. C. Salmund,	N. C. Boykin,
S. Smith,	A. D. Kennedy, Jr.,
R. L. Barstow, Jr.	K. G. Whistler.

Referee—T. E. Krumbholz—Timekeeper, C. C. Brown.

In the first period neither side scored, and owing to too much enthusiasm on the part of Kennedy for the Reds and Barstow for the Blues, each was penalized one half goal for crossing at a dangerous angle.

In the second period Smith scored once and Barstow twice, and in the final period Barstow added two more. The final score was Blues 4 1-2 Reds minus 1-2.

The Camden team this year is handicapped by the National Association as follows: Barstow 4, Whistler 3, Kennedy 3, Smith 2, Boykin 1, Team 1, Salmund 0. The highest handicap borne by any American player is 9 goals, and three men only have attained to that honor.

GOLFERS ACTIVE.

The week in golf has been one of great activity. To begin with there were some exciting contests for places on the golf team, now that a match with Savannah has been assured, and Saturday a good-sized field turned out to take part in the first of the series of handicaps for Cups presented by the Country Club. The winner of the cup for the best net score turned out to be Mrs. R. L. Barstow, Jr., who entering against the men in spite of much lack of practice made the two rounds in 108, and with her handicap of 24, had a net of 84. C. H. Gates, that consistent old war horse of the Camden links, captured the other cup with a gross 94.

The scores:

	Gross	Hdep.	Net
Mrs. R. L. Barstow, Jr.,	108	24	84
Dr. R. E. Daly	103	16	87
R. L. Barstow, Jr.,	96	8	88
C. C. Brown	101	12	89
J. B. Wallace	105	16	89
C. H. Yates	93	0	93
C. L. Chapman,	108	16	92
J. L. Ogelvie	109	16	93
D. L. Edwards	94	0	94
B. D. Ticknor	100	4	96
Dr. L. B. Pultz	117	6	101
Mrs. W. N. Kerr	131	30	101
N. C. Boykin	126	16	110

AMONG THE GUESTS.

Among the recent arrivals at the Hotels the following have been reported:

HOBKIRK INN—Mr. and Mrs. John H. Prentiss, New York; Mr. and Mrs. H. H. Smith and family, Philadelphia; Mr. and Mrs. Joseph W. Smith, Andover, Mass.;

Mr. and Mrs. O. G. Malbridge, Miss Martin, Miss H. B. Scott, New York; Mrs. Wm. Scott, Miss Charlotte Scott, Indianapolis; Mrs. L. W. Case, Boston.

COURT INN—E. C. Marshall, Wm. J. Thompson, Lewes, Del.; Mr. and Mrs. Frank Marion, Chicago; Mr. and Mrs. John S. Campbell, Lexington, Va.; Mr. and Mrs. Geo. Shoemaker, Edward E. Chandler, Miss Gertrude Chandler, Philadelphia; J. B. Kimball, Atlanta, Ga.; Rev. Dr. J. H. Coit, principal of St. Paul's School, Concord, N. H.

HOTEL KIRKWOOD—Master Hugh Rowan, Miss Farmer, Mr. and Mrs. Samuel Reed, R. T. Wilson, Mr. and Mrs. Danbury Brandreth, Mrs. Chas. Quincy, New York; Mr. and Mrs. Geo. A. Mann, Boston; Mr. and Mrs. Geo. R. Cook, Lawrenceville, N. J.; F. S. Snyder, L. R. Bolton, Boston; Mr. and Mrs. W. M. Petro, Werhawken; L. E. Bissell, Stamford, Conn.

EUCHRE AT COUNTRY CLUB.

On Tuesday night a large gathering assembled at the Country Club where progressive euchre was the order of the evening. Mrs. Wilcox, of New Bedford, Mass., won the first prize for the ladies, and W. N. Kerr, of "Mostly Hall," carried off the honors for the gentlemen.

Beginning Thursday next, the Drag "Dixie" will make weekly trips to Mulberry plantation, where afternoon tea will be served by some of the ladies of Kirkwood.

Mr. Frank E. Brown, of Cleveland, is in town looking for a cottage for Mr. Don Hanna, son of the late Senator Mark Hanna.

A jolly party of Equestrians made the journey to the Log Cabin Inn, at Knight's Hill, recently and partook of the good things dispensed by their charming hostesses Mrs. James B. Steedman and Miss Mary Cautey. Bi-weekly excursions to this attractive little tea shop are becoming quite the rage.

Frank J. Bull, of Racine, Wis., has shipped a string of twelve polo ponies here and on his return from Europe next week, will come to Camden with his family and open his residence, "Hollyhedge."

J. F. Turner, of Wilkesbarre, Pa., is at the Woodstock Club for a month with the quail.

Sheriff Trantham has consented to act as Master of Fox Hounds for the drag hunts which start next week.

(Concluded on page twelve)



BOUDOIR GOSSIP

"Is she in the social swim?"
"Well, not enough to get her bathing-suit wet."

THE HOLLY INN

PINEHURST, N. C.

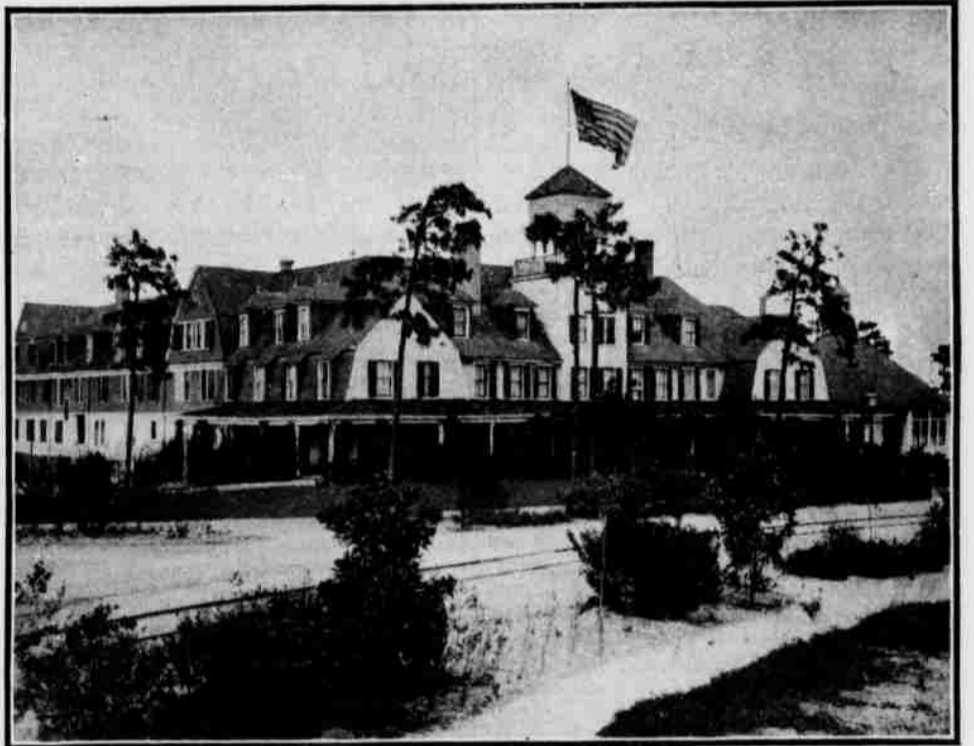

The Holly Inn is one of the most attractive hotels in the South. Since it was built in 1895, it has been necessary to enlarge it several times to meet the constantly increasing demand. The interior is elegant, cheerful and tasteful. No modern convenience is lacking. There are bath rooms, electric lights, steam heat and open fireplaces. There is a call bell in every room, and all beds are furnished with best hair mattresses. An orchestra furnishes fine concerts daily, and also provides for dancing. The cuisine is unsurpassed. The waitresses are all white girls from the North. Rooms for billiards and other games are provided in the hotel.

A. I. CREAMER, Manager.



The Harvard

PINEHURST, N. C.

This recently completed hotel is modern in every respect, having electric lights, steam heat and several suites with bath, and with its cottage annex and large dining room, accommodates seventy-five guests.

The Cuisine is in charge of a competent chef, and the table service is guaranteed satisfactory.

F. H. ABBOTT, Manager.

Guilford-Benbow Hotel,

Greensboro, North Carolina.

ADJOINING THE FAMOUS GUILFORD COURTHOUSE BATTLEFIELD. SITUATED MIDWAY BETWEEN THE NORTH AND THE FAR SOUTH. STOPOVER PRIVILEGES ARE GRANTED ON ALL THROUGH TICKETS. GOLF LINKS AND HUNTING PRESERVES. : : : : :

THE UPLANDS

BETHLEHEM, N. H.

F. H. ABBOTT, Proprietor.

Address until May 1st, PINEHURST, N. C.