

PIERCE AND REDPATH WIN

(Concluded from page one.)

82, Mr. Schofield winning by default.

THE SCORES:

The leaders scores in each division follow:

CLASS A.

	Out	In	Gr.	Hp.	N
L. D. Pierce, Woodland,	41	42	83	8	75
C. H. Rosenfeld, New York,	45	47	92	12	80
J. O. H. Denny, Oakmont,	44	42	86	6	80
E. E. Rinehart, Hillandale,	49	43	92	11	81
H. H. Harper, Wollaston,	45	46	91	10	81
H. C. Fownes, Oakmont,	43	44	87	6	81
J. E. Porter, Allegheny,	42	47	89	8	81
C. L. Becker, Woodland,	42	44	86	3	83
I. C. B. Dana, Hillandale,	45	47	92	9	83
W. G. Thomas, Glen Ridge,	45	44	89	6	83
J. F. O. Taylor, Montclair,	47	46	93	10	83
C. B. Fownes, Jr., Oakmont,	47	43	90	7	83
C. W. Royce, Glen Ridge,	42	49	91	7	84
Dr. Fred. Schavoir, Wee Burn,	44	51	95	11	84
H. W. Brown, Philadelphia,	48	46	94	10	84
D. Dorchester, Jr. Oakmont,	49	49	98	12	86

CLASS B.

E. W. Bigelow, Dyker Meadow,	46	48	94	18	76
H. M. Redpath, Montreal G. C.,	44	50	94	14	80
E. L. Schofield, Wee Burn,	52	54	106	24	82
F. L. Dunne, Brae Burn,	47	53	100	18	82
A. P. Thompson, Honesdale, Pa.,	47	50	97	14	83
G. H. Oldring, Rich Hill, N. Y.,	50	55	105	21	84
P. D. Honeyman, Rich. Hill,	46	53	99	15	84
H. S. Cummings, Wee Burn,	53	54	107	22	85
C. B. Price, Salem G. C.,	47	57	104	18	86
A. E. Wright, Cooperstown,	54	50	104	18	86
F. Correll, New York,	55	55	110	22	88
E. M. Rockwell, Alpine,	51	53	104	16	88
C. E. Cameron, Baltusrol,	51	54	105	17	88
H. C. Bubb, Williamsport,	51	56	107	18	89
F. M. Zittel, Fairfield, Ct.,	58	54	112	22	90
C. A. Taft, Tatnuck C. C.,	52	55	107	17	90

SNAP AND GO THROUGHOUT

(Concluded from page one.)

crossing the tape in precisely 57 seconds. Mrs. Tufts rode a beautiful race, but her horse did not take kindly to the dummy, and it was with difficulty that she could mount with the figure. This was accomplished, however, after several trials and with a flying mount which swung her far out into the field at the turn, Mrs. Tufts started homeward at a breakneck speed, crossing the line in 62 seconds. Mr. Speakman made 64.5 seconds and Mr. Greer 72.

The closing event was the popular scarf race, in which the participants rode in pairs to the top of the hill, turned and returned to the starting point, holding a scarf lightly between them. Mr. Greer and Mrs. Tufts rode a corking race, thundering across the line, neck and neck, in 44 seconds, flat. Mr. Todd and Miss Dutton were handicapped by the former's horse, which was a bit too slow for the fleet Cuba.

There were ribbon souvenir badges of blue, red and white for first, second and third in each event; Mr. Greer and Mr. Todd carrying off the honors of the afternoon.

The second contest will be held Friday afternoon, next, at 3:15, and many new features will be introduced.

DANA THE WINNER.

Takes Harry W. Priest Cup in Tin Whistle Handicap.

Thursday's medal play Tin Whistle handicap for the Harry W. Priest cup offered for the best net, and a Club cup for the second best net scores, drew a good field. I. C. B. Dana, Great Barrington, whose handicap was 8 led the field by two strokes, with seventy-seven; G. Lee Knight, Philadelphia, (5), and L. E. Wardwell, Camden, Me., (6), tying for second at seventy-nine.

The scores:

I. C. B. Dana	42	43	85	8	77
G. Lee Knight	40	44	84	5	79
L. E. Wardwell	41	44	85	6	79
A. P. Thompson	45	47	92	12	80
C. H. Rosenfeld	44	47	91	10	81
G. W. Brown	47	55	102	19	83
C. L. Becker	41	43	84	0	84
C. A. Taft	50	48	98	14	84
A. I. Creamer	45	47	92	7	85
T. J. Royce	50	50	100	15	85
P. L. Lightbourn	53	54	107	20	87
L. D. Pierce	46	43	89	1	88
C. E. Cameron	51	51	102	14	88
H. W. Ormsbee	49	51	100	9	91

F. J. Bailey, C. H. Sawyer, C. A. Lockwood, Harry Dutton, A. G. Warren, J. D. Foot, J. E. Porter, F. W. Kenyon, H. W. Priest, T. B. Cotter, no cards.

Palm Beach Pleasures.

PALM BEACH, FLA., Feb. 19—Although some of the Florida resorts are experiencing a dull season. Palm Beach is entertaining nearly as many visitors as usual at this time, and pleasures in doors and out are keeping all pleasantly occupied. House-boat parties are popular, base ball games are being followed with interest, and the jungle ride is being taken by many daily.

Prominent among the late arrivals at the Poinciana and Breakers are Mr. John D. Crimmons and family, Mr. and Mrs. John Reid, John H. Schultz and family, New York; Mr. and Mrs. L. C. Hanna, Miss Fannie Hanna, Cleveland; Mrs. Milton C. Work, Philadelphia; Mrs. A. S. Worthington and Miss Worthington, Washington; Geo. B. Swift and family, Chicago.

Late arrivals at the hotel Palm Beach include Mr. and Mrs. W. A. Miller, Washington, D. C.; Mr. and Mrs. J. W. Stokes, New York; Robt. W. Waymer, Jr., Pittsburg, Pa.; Dr. and Mrs. L. Lewin, Mr. Wm. Keene, Chicago; Mr. and Mrs. A. Jergers, Miss Eckert, Cincinnati; Mrs. W. L. Allen and Miss Tripler, Brooklyn; General Summers, Washington, D. C.

Lobo, the Wolf.

It will be interesting for the patrons of the Zoo and for those who have read Ernest Thompson Seton's story of "Lobo, the Wolf," to know that the large grey timber wolf which is on exhibition in the large hall of the Zoo is the subject of the famous writer's story. The animal is now about eleven years old and has been in captivity for ten years.

Diamond Pin for Mr. Bennett.

The birthday anniversary of Head Waiter Harry Bennett, of The Carolina, was pleasantly observed Thursday by a surprise and presentation of a diamond horseshoe scarf pin, by the waitresses in the dining room.

THE HOLLY INN

PINEHURST, N. C.

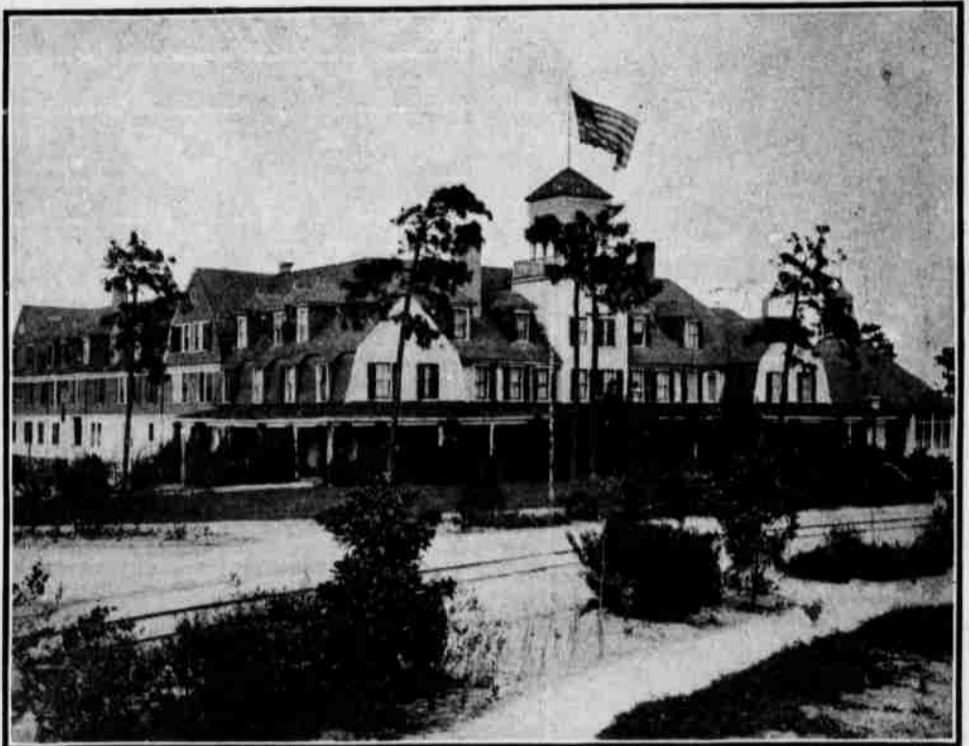

The Holly Inn is one of the most attractive hotels in the South. Since it was built in 1895, it has been necessary to enlarge it several times to meet the constantly increasing demand. The interior is elegant, cheerful and tasteful. No modern convenience is lacking. There are bath rooms, electric lights, steam heat and open fireplaces. There is a call bell in every room, and all beds are furnished with best hair mattresses. An orchestra furnishes fine concerts daily, and also provides for dancing. The cuisine is unsurpassed. The waitresses are all white girls from the North. Rooms for billiards and other games are provided in the hotel.

A. I. CREAMER, Manager.



The Harvard

PINEHURST, N. C.

This recently completed hotel is modern in every respect, having electric lights, steam heat and several suites with bath, and with its cottage annex and large dining room, accommodates seventy-five guests.

The Cuisine is in charge of a competent chef, and the table service is guaranteed satisfactory.

F. H. ABBOTT, Manager.

Guilford-Benbow Hotel,

Greensboro, North Carolina.

ADJOINING THE FAMOUS GUILFORD COURTHOUSE BATTLEFIELD. SITUATED MIDWAY BETWEEN THE NORTH AND THE FAR SOUTH. STOPOVER PRIVILEGES ARE GRANTED ON ALL THROUGH TICKETS. GOLF LINKS AND HUNTING PRESERVES.

Bretton Woods

In the Heart of the White Mountains....

The Mount Pleasant Opens June 30, 1906
The Mount Washington Opens July 14, 1906
ANDERSON & PRICE, Mgrs., now at Ormond, Fla.