



## HOTEL EMPIRE

BROADWAY & SIXTY-THIRD STREET NEW YORK CITY

### FOR FAMILIES AND TRANSIENTS

All surface cars pass or transfer to door. Subway and "L" stations two minutes.

Rooms, with detached Bath, \$1.50 per day up  
Rooms, with Private Bath 2.00 per day up  
Suites with Private Bath. 3.50 per day up  
Special weekly rates for permanent occupancy

Automatic Lighting Devices, Electric Clock and Telephone in every Room.

European Plan, also Combination Breakfasts Table d' Hote Luncheons and Dinners.

Excellent Service Fine Music.

W. JOHNSON QUINN, Prop.

Francis Batchelder F. S. Snyder

## Francis Batchelder & Co.

Proprietors of the Capitol Creameries of Vermont.  
Egg and Poultry Station, Fenton, Mich.  
Office and Cold Storage,  
Smoke Houses and Factory, Boston.  
Slaughter House, Brighton, Mass.

55, 57, 59, 61 and 63 Blackstone Street, BOSTON, MASSACHUSETTS.

## D. A. FULEIHAN, OF NEW YORK, Oriental Goods.

Special low prices on Kimonos, Shirt Waist Patterns, and Laces.

THE CAROLINA.

9 A. M. TO 10 P. M.

## Professional Nurse.

Twelve years experience and holding a recent medical degree, offers his services to invalid or person traveling (male or female) at a very reasonable rate. Experienced as Masseur, Secretary or Companion. Inquiry solicited. William Coffee, Asheville, North Carolina.

MANICURING, SHAMPOOING, CHIROPODY MARCEL WAVE  
Scalp, Facial and Body Massage

Laura Agnes Walker.

The Carolina, Room 2.

PAUL REHNBERG,

## Jewelry and Novelties,

Hours: 9 to 5.

THE CAROLINA.

## E. L. MERROW, PHOTOGRAPHER.

Bric-a-Brac, Burnt Wood and Leather Novelties, Jewelry and Art Needle Work Photographic Supplies and Films. Finishing for Amateurs a Specialty.

Pinehurst, North Carolina.

Mrs. C. C. STEVICK,

MASSEUSE AND MANICURIST, Sixth Season in Pinehurst  
Appointments may be left at The Magnolia.

## Dr. GEORGE S. HILL, RESIDENT HOUSE PHYSICIAN.

Office at The Holly Inn.

HOURS: 10 to 11 a. m.  
Other times by appointment.

## FOR HARRY DUTTON CUP



MONDAY'S Tin Whistle medal play handicap for the Harry Dutton and Club cups, offered for the two best net scores, drew a good field and resulted in close scores.

C. H. Rosenfeld, whose handicap was ten, led the field with seventy-five and the margin of a single stroke, with R. E. Wilsey, (10), and J. D. Foot, (0), tied for second at seventy-six, Mr. Wilsey winning the play off.

### THE SCORES:

	Out	In	Gr.	Hp.	N
C. H. Rosenfeld,	44	41	85	10	75
J. D. Foot,	38	38	76	00	76
R. E. Wilsey,	44	42	86	10	76
T. B. Cotter,	48	51	99	22	77
J. C. Head,	42	46	88	10	78
J. O. H. Denny,	40	41	81	2	79
H. W. Ormsbee,	40	48	88	8	80
T. J. Royce,	43	47	90	10	80
C. L. Becker,	41	41	82	1	81
C. B. Fownes,	44	41	85	4	81
R. R. Perkins,	43	45	88	7	81
L. D. Pierce,	43	41	84	2	82
A. I. Creamer,	43	46	89	7	82
A. P. Thompson,	48	45	93	11	82
H. C. Fownes,	43	42	85	2	83
I. C. B. Dana,	41	40	90	6	84
C. E. Harrison,	47	47	94	8	86
M. H. Wilson,	48	46	94	8	87
G. O. Russell,	48	47	95	8	87
Wm. C. Freeman,	45	46	91	4	87
W. C. Fownes,	45	48	93	4	89
G. Lee Knight,	46	49	95	6	89
P. L. Lightbourn,	53	54	107	18	89
C. E. Cameron,	46	60	106	16	90
C. H. Sawyer,	53	52	105	15	90
A. G. Warren,	60	55	115	20	95
J. E. Kellogg,	53	58	111	16	95

G. H. Converse, A. C. Aborn, Harry Dutton, F. W. Kenyon, L. E. Wardwell, no cards.

### Princess Priscilla's Fortnight.

"The Princess Priscilla's Fortnight," by the author of "Elizabeth and Her German Garden" (Chas. Scribner's Sons) is a book which cannot fail to both please and interest the reader. Imagine a beautiful young princess, who has been brought up in one of the smaller German courts, who has been accustomed all her life to adulation, flattery and the closest supervision, becoming tired of the monotony of court life and running away to escape a marriage which has been decided upon by her father; imagine, as a further complication, that she goes in charge of an old librarian, who has had charge of her education since childhood, and whose deep learning in books is only equaled by his dense ignorance of the world and its ways. That would seem to be a sufficient frame work upon which to build adventures of many sorts, laughable and pathetic. The ill-matched pair make their escape from the court in disguise and mounted upon bicycles, are able to preserve their incognito until they obtain refuge in an out-of-the-way English village, where the young men of the town proceed to fall in love with the beautiful princess, and where she, by her well-meaning but ill-devised charities succeeds in almost wrecking the town. Of course the deserted lover at length finds her disgusted with the simple life, takes her back to court, marries her and they live happily forever after. But the charm of the story is not in the plot, but in the telling of it, and the quaint humor which runs through it all, makes it delightful.



## HOTEL Woodward

B'way at 55th St., N. Y.

A select hotel for people of refinement. Conveniently located. Offers distinct advantages to those who desire superior accommodations. Transient and permanent.

Woodward Restaurant

Excellent cuisine and service.

T. D. GREEN, Manager

## OLD VIRGINIA FARMS,

Climate and Productiveness unexcelled.

Several magnificent old homesteads.

THE LARGEST LIST IN THE STATE

Send for descriptive catalogue.

CASSELMAN & CO.,  
Richmond, Va.

## THE LENOX . . . THE CONCORD

Eight Years Under Same Management.

Since last season has been added "The Cedars," which is well equipped with modern conveniences—having hot and cold baths, electric lights, steam heat and open fireplaces.

Open November 1st to May 7th.

Rates \$10 per week and upwards.

For particulars address

J. MILTON ROBINSON,

PINEHURST, N. C.

"GEM OF THE WINTER RESORTS"

## THE BELLEVIEW AND COTTAGES.

Belleair, - Florida.

"The Center of Winter Golf."

Hunting, Driving, Riding, Golfing, Sailing

Fishing and Bathing.

Illustrated Booklet on application.

Address B. H. YARD, Manager.

Belleair, Florida.

## Miss Venetia Smith FINE MILLINERY

Caters to the Tourist Trade Especially.

Mail Orders Given Personal Attention.

Elwood Hotel Building,

HIGH POINT, N. C.

## VICTORIA INN

VICTORIA ROAD

ASHEVILLE, N. C.

"In the Land of the Sky," 2,500 ft. above the sea adjoining the Vanderbilt Estate, Biltmore. Select, homelike, modern appointment. Eighty bedrooms. Suburban. Magnificent scenery. Connected with street car lines within short distance. Bus and porter meet all trains on notice. Open all the Year.

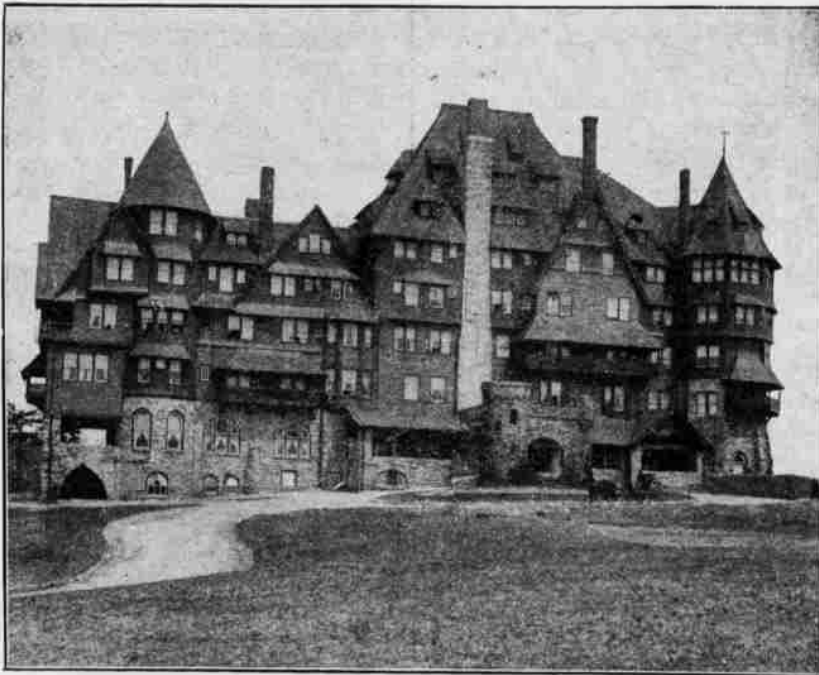

## KENILWORTH INN, BILTMORE, NEAR ASHEVILLE, N. C.

JUST THE PLACE TO STOP ON YOUR WAY HOME.

Recognized as the leading hotel of Western North Carolina. No scenery in the world will compare with the view from this hotel—Mt. Mitchell and Pisgah in full view. Adjoins and overlooks the Biltmore Estate. Dry invigorating climate. Magnificently furnished, cuisine unsurpassed. Orchestra, golf, livery, beautiful rides and drives. Coach meets all trains at Biltmore Station.

Open all the year. Write for booklet.

EDGAR B. MOORE, Proprietor.

## Hotel Men

Need high-class Illustrations for their Booklets and Advertising.

"We make every kind of cut."

The MAURICE JOYCE ENGRAVING CO.

Star Bldg., Washington, D. C.