

SPRING AND BOTTLING HOUSES

Most Elaborate and Expensive Bottling Plant of any Spring in the World.
Poland Water Drank by all Nations!

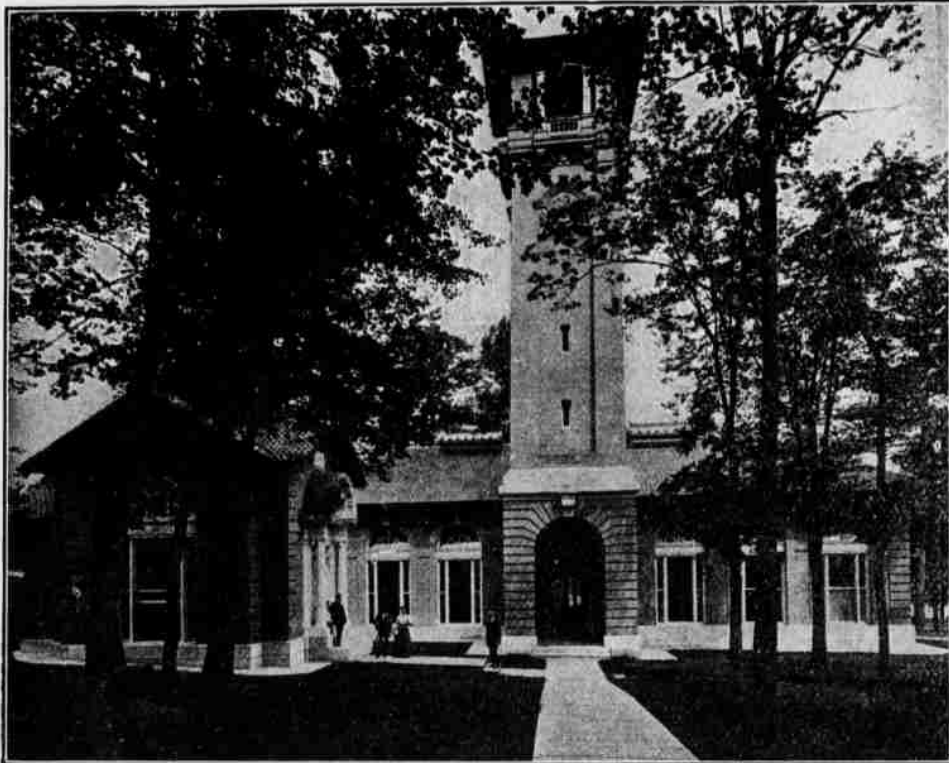

HIRAM RICKER & SONS,

POLAND SPRING, MAINE.

Boston. New York. Philadelphia. Chicago.
San Francisco.
London. Berlin. Naples.

"QUEEN OF SEA ROUTES."
Merchants & Miners Trans. CO.

STEAMSHIP LINES

BETWEEN

Norfolk, Va. Boston, Mass.,

—AND—

Providence, R. I.

Most Delightful Route To and From All
New England Points

Through Tickets on Sale to and from Pinehurst

SEND FOR BOOKLET.

E. C. LOHR, Agt., Norfolk, Va.
C. H. MAYNARD, Ag. Boston, Mass.
JAMES BARRY, Agt., Providence, R. I.
W. P. TURNER, P. T. M., Baltimore, Md.

THE CITIZENS NATIONAL BANK

of Raleigh, N. C., will be glad to handle
your personal or business account.

Capital, \$100,000
Surplus (earned), 150,000

JOSEPH G. BROWN, President.
COL. A. B. ANDREWS, Vice-President.
HENRY E. LITCHFORD, Cashier.

HOUSE FOR RENT

At Jackson Springs, N. C., a ten room
Cottage, modern improvements, four
open fire places, four heaters, furnished
throughout, bath room, hot and cold
water on two floors, near station.

Address M. A. Bennett, Jackson
Springs or call on Mrs. Mary E. Baxter
at same address.



TRADE MARK

**SILVERWARE
GOLDWARE
LEATHER
BRONZE**

THE

GORHAM CO

5th Ave. & 36 St.

19 Maiden Lane,

NEW YORK.

**Ecclesiastical Wares
Mounted Glass
Stationery
Umbrellas**



No. 08.

Eyeglass hook,
75c. each.

Paul Rehnberg,

Derby, Conn.



No. 109.

Eyeglass hook,
75c. each.

Novelties and Jewelry

Gold Wire Safeties, Crochet and Knitting Needles, Violet Pins, Antique
Reckchains, Brooches, etc.

Summer Branch, Maplewood, N. H.

Send for Illustrated Catalog.

McKEE AND CREAMER LEAD

Medal Play Handicap Combined Score
Foursomes Novel Contest.

Becker and Sproule are Second Four-
teen Strokes Ahead of Near-
est Opponents.



EDAL PLAY handicap
four ball foursomes, play-
ers selecting their own
partners and combined
scores counting, provided
a novel contest in the

third event in the Tin Whistles tourna-
ment program, fifteen pairs participating

Coffey,	54	48	102	9	98	
Blackburn,	51	55	106	14	92	185
Dunn,	72	65	137	50	87	
Marr,	61	71	132	30	102	189
White,	54	51	105	8	97	
Hudson,	55	50	105	10	95	192
Gardner,	49	50	99	8	91	
Hurd, J. V.,	56	59	115	12	103	194
Lightbourn,	58	54	112	14	98	
Byrnes,	54	50	113	14	99	197
Eyer,	57	55	112	13	99	
Keating,	55	50	105	7	98	197
Kellogg,	50	56	106	13	93	
Ormsbee,	58	58	116	10	106	199
Hamilton,	53	55	108	4	104	
Linsley,	53	52	105	8	97	201
Bates,	57	55	112	15	97	
Hopkins,	65	57	122	16	106	203
Ladd,	61	58	119	9	110	
Rumey,	53	53	106	12	94	204
Hurd, W. L.,	52	60	112	13	99	
Belden,	66	59	125	14	111	210
Rogers,	62	62	124	16	108	214
Truesdell,	67	65	132	14	118	226

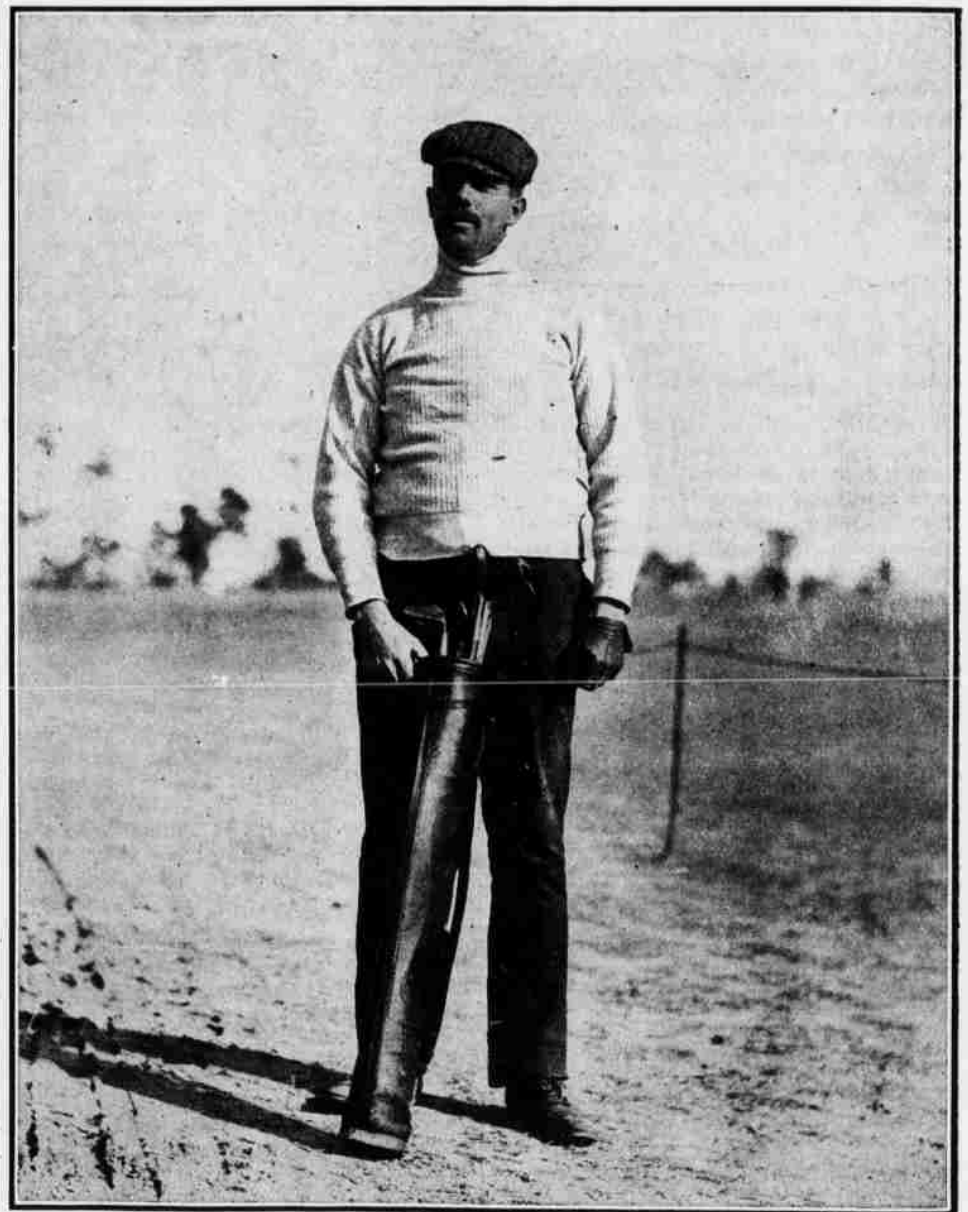

MR. C. L. BECKER, WINNER MIDWINTER TOURNAMENT.

and a pretty race for first place result-
ing.

Dr. G. J. McKee of the Oakmont Club,
Pittsburg (8), and Andrew I. Creamer of
North Conway (10), led with a card of
one hundred and seventy-three net; C. L.
Becker and R. E. Sproule, both of Bos-
ton, (each 3), second in one hundred and
seventy-five, fourteen strokes ahead of
their nearest opponents, Silliman and
Robeson, Coffey and Blackburn, who tied
at one hundred and eighty-five.

THE SCORES.

Creamer,	48	49	97	10	87	
McKee,	52	42	94	8	86	173
Becker,	42	45	87	3	84	
Sproule,	46	48	94	3	91	175
Silliman,	54	50	104	8	96	
Robeson,	49	49	98	9	89	185

Guests of Mr. and Mrs. Tufts.

Mr. and Mrs. John A. Gamble and
the Misses Gamble and Capt. and Mrs.
Cook were the guests of Mr. and Mrs.
Leonard Tufts at dinner at The Holly
Inn during the week.

Guests of Mr. and Mrs. Ormsbee.

Mrs. G. H. Oldring, Mrs. H. G. White
and Mrs. Roberts were the guests of
Mr. and Mrs. H. W. Ormsbee at dinner
at The Carolina Monday.

Village Club Meets Wednesday.

The regular meeting of the Village
Club is booked for Wednesday afternoon
next at 2.30 in The Holly Inn Dutch
Room.