THE HOLLY INN

PINEHURST, N. C.

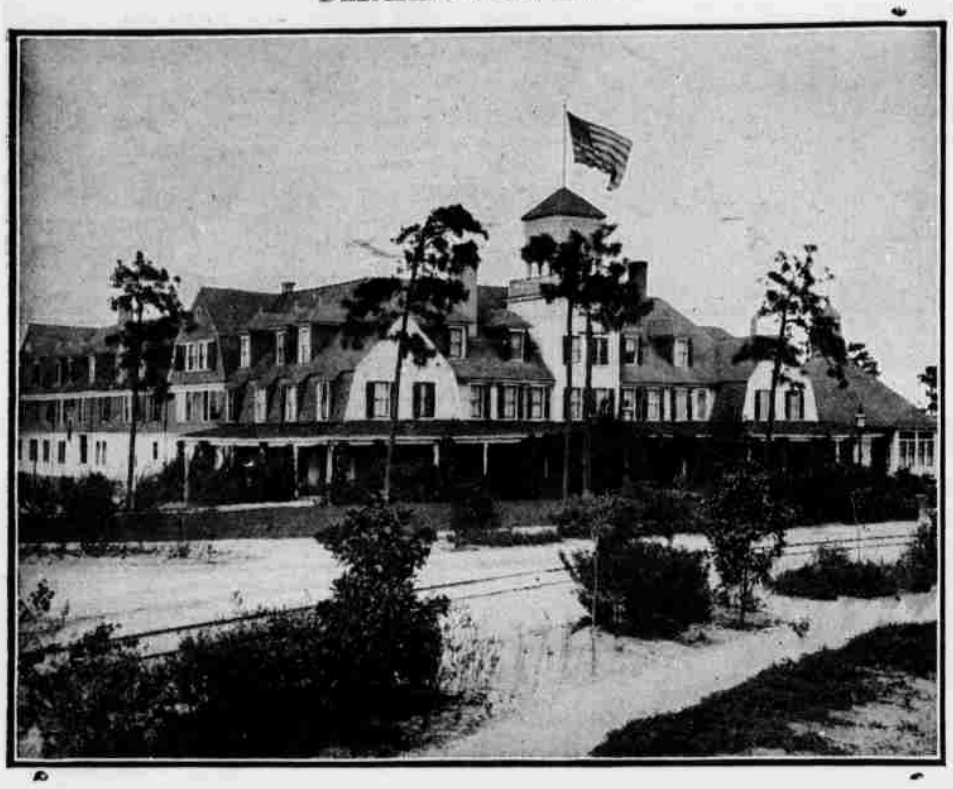

The Holly Inn is one of the most attractive hotels in the South. Since it was built in 1895, it has been necessary to enlarge it several times to meet the constantly increasing demand. The interior is elegant, cheerful and tasteful. No modern convenience is lacking. There are bath rooms, electric lights, steam heat and open fireplaces. There is a call bell in every room, and all beds are furnished with best hair mattresses. An orchestra furnishes fine concerts daily, and also provides for dancing. The cuisine is unsurpassed. The waitresses are all white girls from the North. Rooms for billiards and other games are provided in the hotel.

A. I. CREAMER, Manager.

The Harvard,

PINEHURST, N. C.

This recently completed hotel is modern in every respect, having electric lights, steam heat and several suites with bath, and with its cottage annex, accommodating seventy-five guests.

F. C. ABBE, MANAGER.

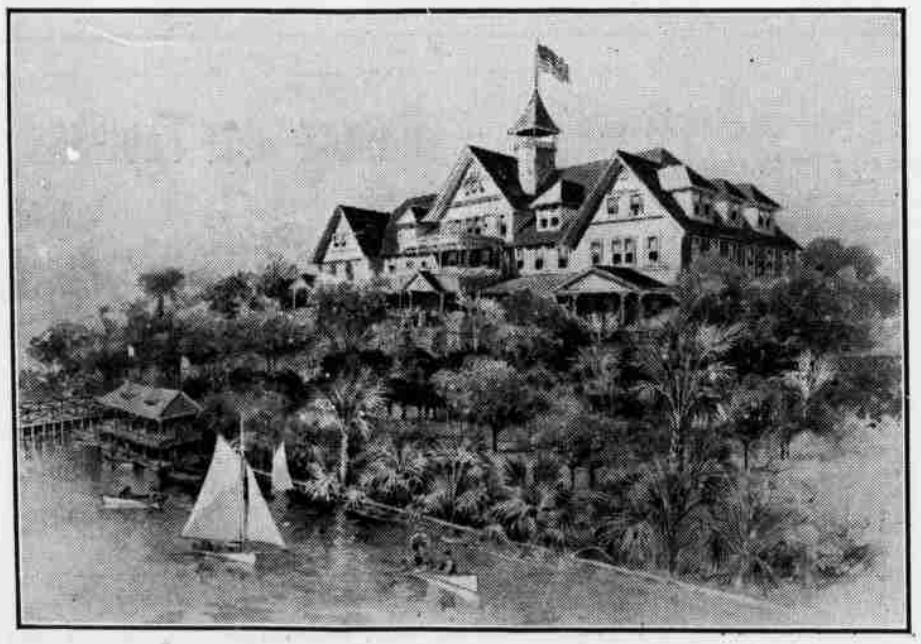

HOTEL ROYAL PALM, Fort Myers, Fla.

BOATING, FISHING, SHOOTING, GOLF.

Those wishing to enjoy the most tropical spot in Florida, should visit this winter retreat, beautifully located on the sylph winding Caloosahachee twenty miles from the Gulf of Mexico.

Hotel Royal Palm is one of the most attractive and palatial hotels in south Florida. Since last season the hotel has been thoroughly renovated and newly furnished and a music room, sun parlor, dutch room, and fifty bed rooms, all with private bath, have been added. The Club house has also been improved by the addition of a swimming pool, sulphur baths and a large number of private baths.

F. H. ABBOTT, Manager

FIRST OF SEASONS SERIES

Usual Progressive Bridge Parties are Inaugurated at The Inn.

Dinners and Dances Enliven a Busy Week Indoors and Out— Holiday Merrymaking Planned.

ENJOYED by hotel guests and cottagers was Tuesday evening's progressive bridge party at The Inn, the first of the series annually enjoyed, six tables being necessary. Details of arrangements were in hands of an active committee including Mrs. Guy Metcalf of Providence, Mrs. Charles Todd Parks of New York, Mrs. A. I. Creamer and Mr. F. A. King of Northboro, and the prizes in exquisite taste; the list of winners including, Mrs. William Lewis Washington, Mrs. John Bassett Moore, Mrs. V. R. Lansingh, all of New York, Mr. E. A. Tracy of South Coventry, Mr. A. I. Creamer and Prof. Moore.

Many dinners have also added to the pleasure of the week and dancing is generally enjoyed by the younger set which is actively planning Holiday gayeties, the first of which is to be a cotillion for Christmas night, Saturday next.

Wondrous days of crisp air and sunshine are keeping all out of doors, interest centered in the large handicap mixed doubles tennis tournament, in progress as THE OUTLOOK goes to press. Riding and driving were never more popular, and the golfers are resorting to the usual novelties to wind out happy days as is evinced by Thursday's "Monkey-tourney."

AMONG THE GUESTS.

Every train brings its quota of arrivals, the house count mounting merrily upwards and distancing all previous records.

Mr. and Mrs. A. W. Hayford of Phillips Beach, the Misses Theodate and Margaret Clough and Miss Blanche Tapley of Lynn, return; welcomed by a large circle of acquaintances.

Mr. and Mrs. George W. K. Taylor and Miss Anna C. Taylor of New York, spent the week here.

Mr. and Mrs. Leslie C. Bruce of New York, return for their usual sojourn; Mr. Bruce devoted to shooting.

Mr. Wilbur C. Johnson and Mr. Spencer Waters of New York, return for their usual Holiday visit.

Mrs. M. L. Bishop and Mr. Julian T. Bishop of Bridgeport, are welcomed back for December.

Mr. and Mrs. D. B. Wesson of Springfield, are here for an extended visit. Mr. Wesson will spend much time in the quail covers.

Mrs. Van Rensselaer Lansingh of New York, spent the week with her husband.

Mr. Harry J. E. Thomas of Baltimore, is here for riding and shooting.

Mr. and Mrs. H. H. Holman of Atlantic City spent the week here.

Mr. E. H. Robinson of Merchantville, is a late addition to the ranks of the golfers and will remain some time.

Mr. John J. Kennedy of Boston, is here for golf.

Mrs. M. E. B. Heffernan and Miss Katherine Heffernan of Providence are late arrivals.

Dr. E. W. Pierce of Meriden and Mr. H. T. Bartlett of Ansonia, are making a short visit.

Mr. LaFayette Lentz, Mr. Wm. Lentz of Mauch Chunk, Pa. return for shooting.

Mr. Samuel L. Feiber and Mr. C. C. Phillips of New York, are enjoying golf.

Mr. C. M. Brett of Brookline, returns for golf and shooting.

Mr. Mahlon Pitney of Morristown and Mr. Chas. A. Reed of Plainfield, spent a portion of the week in the quail covers.

Mr. Ayres C. Greening of Montclair, is here for golf.

Mr. J. S. Fanning "Jack" to trap shots everywhere, one of DuPont's ablest representatives, spent a portion of the week here.

Mrs. James B. Richardson of High Point and Miss Reid of Reidsville, N. C. spent the week here.

Mr. Ellery J. Wilcox of Providence, is a late arrival.

Mr. David Maclaren, and Dr. S. R. Cooke of Ottawa, are spending a fortnight here.

Mr. Harry Martel of Montreal, returns for golf.

Mr. and Mrs. W. A. Sanford and Mr. J. P. Robertson of New York, are late arrivals.

Mr. R. H. Channing Jr., and children of New York, will remain some time.

At The Lexington.

Mr. J. F. O'Connell of Marlboro, Mass., is spending the season here.

Mr. Henry Gilling of Fall River, is making a long sojourn.

Mrs. R. F. Weidman of Chicago, leaves after three weeks here.

Mr. George Bingley of Ottawa, was a recent visitor.

Sunday Services.

Protestant services will be held in the Village Chapel tomorrow including morning service at eleven and Sunday school at three-thirty.

On Christmas Sunday, Holy Communion at ten and morning service with sermon, at eleven.

Catholic services well be held tomorrow morning at six oclock and on Christmas Sunday at six and eight in the morning.

Wanted.

TUTOR—A young man who would instruct boy of seventeen, backward in his studies, also accompany him in outdoor sports; golf, horseback riding, etc. Address S. R. Young, care THE OUTLOOK, stating qualification, salary, etc. * * *

Trap Shooting Popular.

Trap shooting is rapidly coming to the fore and many are enjoying it.

"Jack" Fanning set the pace Monday with a string of forty-eight out of a possible fifty.