

FOR LEASE

Winter Home in southern North Carolina. Furnished Modern Colonial house located in the suburbs in eight acre oak grove. Seven acres of rolling hill and lake country. Lawn, carriage house, stable. Climate same as Augusta. Address
FRANKLIN S. CLARK, Fayetteville, N. C.

PINEHURST DEPARTMENT STORE

Complete and Modern Equipment in Every Department, with Prices on Par with Northern Markets

Plain and Fancy Groceries

Dry Goods, Boots and Shoes, Notions, Men's Furnishings, Drugs.
Complete Equipment for Men and Women for All Out Door Sports.
Field, Trap and Pistol Ammunition.

Pinehurst Pharmacy

A COMPLETE LINE OF

Drugs, Sundries, Toilet Articles, Confections,
Stationery, Cigars, Etc.,

Prescriptions Compounded by a Registered Pharmacist

General Store Building

THE ST. JAMES

European Plan Centrally Located

WASHINGTON, D. C.

Manicuring, Shampooing, Chiropody and Marcel Wave
Scalp, Facial and Body Massage with
Vibrator. Special toilet articles and hair goods

LAURA AGNES WALKER—Room 2—THE CAROLINA

NOW—SEND IN YOUR SUBSCRIPTION
THE OUTLOOK PUBLISHING CO,
Pinehurst, North Carolina.

AMONG THE COTTAGERS

Improvements of Summer Visible Evidence of Increasing Popularity

Returning Friends Very Largely Make Up This Happy and Congenial Colony



VISIBLE evidences of the popularity of cottage life here are the improvements of the summer, especially noticeable in the private estates, and the fact that the list of those who make up this happy and congenial colony are largely returning friends. The grounds adjoining the Redfield villa have been greatly beautified and in the vicinity of Mrs. Sinclair's home the improvement is no less than a transformation. Mr. and Mrs. Spring have made an important

Barnett of New Haven, return after an absence of several years, leasing the Walnut.

Mr. and Mrs. Leonard Tufts and family of Boston, are again at the Mystic, Mrs. A. F. Sise, Mrs. F. C. McNeil and Mr. Horace F. Sise of Medford, returning to the Craddock, Mrs. James W. Tufts of Boston, to the Cypress, Mr. and Mrs. S. A. D. Sheppard of Amesbury, to the Honeysuckle, and Mr. and Mrs. H. W. Ormsbee of Fitchburg, to the Hale.

Mr. and Mrs. Wolcott Tuckerman of Washington are planning to occupy the Maple and Mr. and Mrs. R. C. Shannon, 2d, Master Robert Cleaves and Col. R. C. Shannon of Brockport, N. Y., are at the Dartmouth.

ROASTS AND TOASTS

The Misses Hess and Hostetter Entertain Friends Pleasantly

The Misses Laura and Clara Hess and Miss Anna Mary Hostetter of Nebbsville, Pa., entertained pleasantly early in the week with an evening of games and marshmallow roast followed by informal toasts, the guests numbering a score or more and prizes being awarded in the various competitions; Mr. George Scott and Mr. John Pendleton won the peanut race. Mrs. F. Nay the progressive conversation contest and Mr. George Tinckham the descriptive

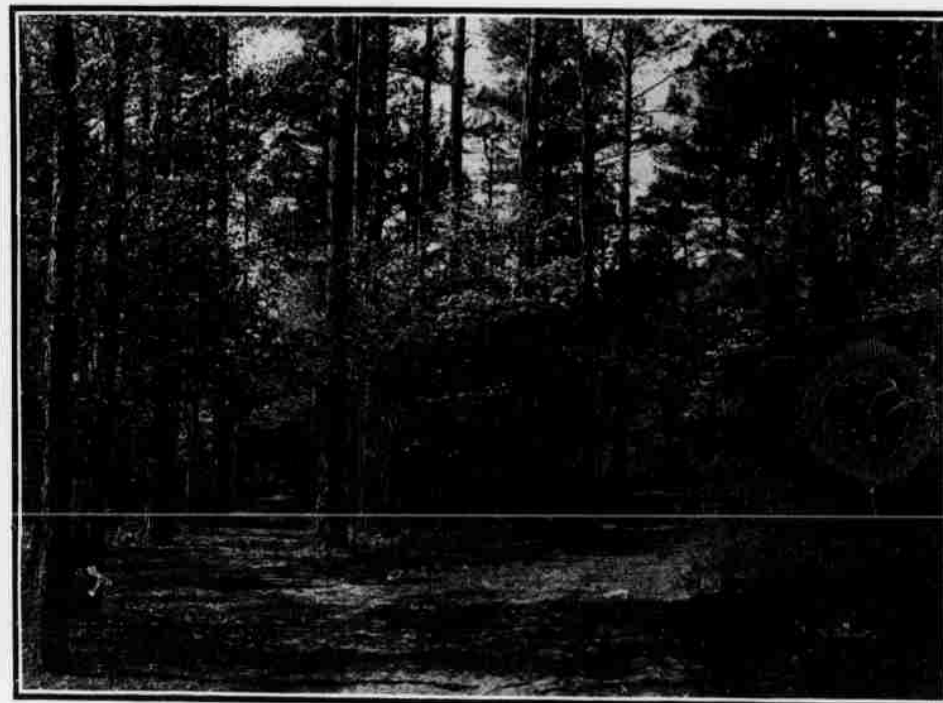

THE COUNTRY CLUB LIES BEYOND

addition to their log cabin bungalow and Mr. Frederick Bruce is enlarging the Oaks, always a center of interest because of its charming little home garden. Mrs. Peet returns to find Killcare more delightful than ever and the grounds about the Rose, owned by Mr. and Mrs. Blake, are greatly beautified. The Hazlewood has been made into a ten-room cottage instead of a double house and a heater installed, and the Arbutus has been much improved by a new veranda, while other evidences of attention are everywhere apparent.

Private owners returning include Mr. and Mrs. Tyler L. Redfield of New York, Mr. and Mrs. George F. Blake of Worcester, and Mr. and Mrs. W. L. Hurd of Pittsburg, Mr. and Mrs. John C. Spring of Boston, Mr. Fred'k Bruce and Miss Bruce of New York, Mrs. W. C. Peet of Warwick, N. Y., Mrs. Emma J. Sinclair of Boston.

Returning friends include Mr. H. C. Fownes and family of Pittsburg, at the Lenox, Mr. Fownes' mother, at the Arbutus, Mr. and Mrs. Guy Metcalf of Providence, at the Hawthorne, and Mr. and Mrs. Robert Hunter of Noroton Heights at the Plymouth. Mr. and Mrs. J. D. C. Rumsey of Brooklyn, and Mr. and Mrs. John Smithers of Huntington, guests at The Carolina for many seasons, take the Yucca and Dogwood, and Mr. and Mrs. W. E. Barnett and the Misses

contest.

Mr. F. Nay acted as toastmaster with these responses: "Our Landlady," Dr. Quimby; "Alice" Mr. Herbert Lagerblade; "Mr. Pendleton," Miss Amy Hartwell; "How it feels to be a winner," Mrs. E. C. Bliss; "Pinehurst," Miss F. B. Gray; "My Old Sweethearts," Hon. John O. Pendleton.

Late arrivals at The Lexington include Hon. John O. Pendleton of Wheeling, who remains several weeks, and is accompanied by Miss E. W. Pendleton who will remain until spring.

Mr. and Mrs. F. Nay of Chicago, are enjoying golf and will remain some time.

Mrs. W. D. Shield and son of Brookville, Pa., are here for the winter, Mr. Shield rejoining them for Christmas.

Miss Clara Hess of Nebbsville, Pa., will spend the winter here, her sister Miss Laura, and Miss Hostetter, returning home.

Mrs. Wm. J. Rhees, and Miss Flora Rhees of Washington, Mr. E. Beadel and Mr. C. Huber of New York, were among early season visitors.

Easy of Access

The nearness of Pinehurst to northern cities continues to be enhanced by the excellence of the through Seaboard Air Line train service; arrangements for the present season most complete.