

Mr. F. H. Sand of Meriden; Mrs. E. A. Rutherford and her son of Toronto; Mrs. G. W. Northwood and children of Winnipeg.

At The Magnolia

Late arrivals at The Magnolia include Messrs. Thomas H. Coe and Roland G. Day of Worcester, Mass., who are spending January here.

Mrs. H. Dumont and her son of Chicago are here for the month.

Mr. and Mrs. Albert Day of New York come for the winter.

Mr. John R. Tunis of Cambridge returns for a fortnight.

Mr. L. M. Sherwood of Media, N. Y., spent the week here.

Mrs. S. R. McConnell of Chicago will remain until spring.

Mr. W. H. Humphrey of Wilmington, Del., was a recent visitor.

FOUR BALL HANDICAP

H. W. Ormsbee and G. Glenn Worden Lead in Tin Whistle Tourney

H. W. Ormsbee of Fitchburg and G. Glenn Worden of New York led in the third Tin Whistle tournament, handicap four ball, medal play, combined scores. C. L. Becker of Boston and Spencer Waters of New York were second in one hundred and sixty, with T. B. Boyd and T. J. Check of New York, I. S. Robeson of Rochester, and W. E. Truesdell of New York tied for third at one hundred and sixty-two.

THE SCORES

Ormsbee	53	49	102	15	87	} 159
Worden	44	42	86	14	72	
Waters	48	45	93	12	81	} 160
Becker	43	42	85	6	79	
Boyd	44	47	91	8	83	} 162
Check	45	48	93	14	79	
Robeson	42	45	87	6	81	} 163
Truesdell	44	45	89	8	81	
Kellogg	50	49	99	14	85	} 163
Hudson	47	45	92	14	78	
Freeman	54	49	103	12	91	} 167
Thompson	46	39	85	9	76	
Clapp	48	40	97	11	86	} 168
Cheatham	49	46	95	13	82	
Johnson	47	51	98	7	91	} 173
Shannon	48	48	96	14	82	
Clark, W. G.	51	45	96	12	84	} 175
Hurd, W. L.	51	55	106	15	91	
Rumsey	50	48	98	14	84	} 181
Pottle	54	59	113	16	97	
Crocker	46	41	87	4	83	} 184
Micou	60	61	121	20	101	
Lightbourn	53	52	105	12	93	} 186
Patterson	51	56	107	14	93	

Sunday Carolina Concerts Popular

The regular Sunday evening concerts at The Carolina have never been more popular with Villagers; Sunday evening's program one of exceptional interest:

Overture	The Barber of Seville	Rossini
Chant sans Paroles		Tschalkowski
String Quartette	Elegie	Strube
Ballet Music from Coppellia		Delibes
	a. Czardas	b. Mazurka
Duo for Clarinet and 'Cello	"The Language of Love"	Richardson
	Messrs. Mindt and Brash	
Tarantella		DeKoven
Selections from Hansel and Gretel		Humperdinck

First Parcel Post Package

The Pinehurst Department Store was first to take advantage of the new "parcel post" law in its local application—a three-pound package for New York City—the cost 20 cents.

Get the Habit: Send THE OUTLOOK to Friends. "It Saves Letter Writing."

WILBUR C. JOHNSON IS FIRST

Leads Field by Narrow Margin in Second of Tin Whistle Tournaments

R. C. Shannon, II, C. L. Becker and J. M. Thompson are All Well up Towards the Front



WILBUR C. Johnson of New York, playing with a handicap of eight strokes, led the field in the second of the Tin Whistle tournaments, a cemetery contest for prizes presented by Dr. J. S. Brown of Montclair and the Club, giving up the ghost just as the ball landed in the eighteenth hole. R. C. Shannon, II., of Brockport (13) was second six feet away, while R. J. Clapp of Hartford (11) was third some two feet nearer to the goal than C. B. Hudson of New Suffolk (14) whose ball lay fourteen feet away.

J. E. Kellogg of Fitchburg (13) got within six feet of the green, while C. L. Becker of Boston (6) was sixty feet away and J. M. Thompson of Springhaven (9) one hundred and fifty feet. With Dr. M. W. Marr of Dorchester (15) and H. W. Ormsbee of Fitchburg (15) it was a question of yards, one hundred and sixty-five for the former and one hundred and sixty for the latter.

The seventeenth hole was far enough for W. S. Rathbone of Detroit (13), J. D. C. Rumsey of Brooklyn (14), and T. B. Boyd of Minneapolis (18). Rev. T. A. Cheatham of Salisbury, N. C., (13) got within five feet of the green. F. B. Pottle of Jefferson Highlands, N. H., (16) and P. L. Lightbourn of Bermuda (12) crossed the "Styx" when the ball landed in the cup on the sixteenth. W. E. Truesdell of New York (8) and F. C. Abbe of Bethlehem, N. H., (17) gave out a bit short of the green.

S. H. Martel, Jr., of Montreal (9) and Cabot J. Morse of Boston (16) were the first to pass on, both surrendering with noble fortitude on the fourteenth.

A special sweepstake rounded out Christmas day for the Whistles, the event match play vs. a par of seventy-one. J. Bishop of Bridgeport, with an allowance of six, finished first, one down, while J. M. Thompson of Springhaven, (9) was second, two down; the balance of the field strung along from three to nine down. Both tournaments were played on No. 2 course.

Riding Master Sankey Busy

Riding Master Sankey reports an unusually large number of pupils, Mr. Tyler L. Redfield, a recent addition to the ranks. Miss Alva Kendall, who began early in the season, is rapidly becoming accomplished in the art of equitation, and the little folks look forward to their ride as the event of the day. The rides arranged by Mr. Twitty promise to be very popular, and the demand for carriages by those who drive taxes the capacity of the Livery every fair day.

THE CAROLINA

Season: November 30 to April 10

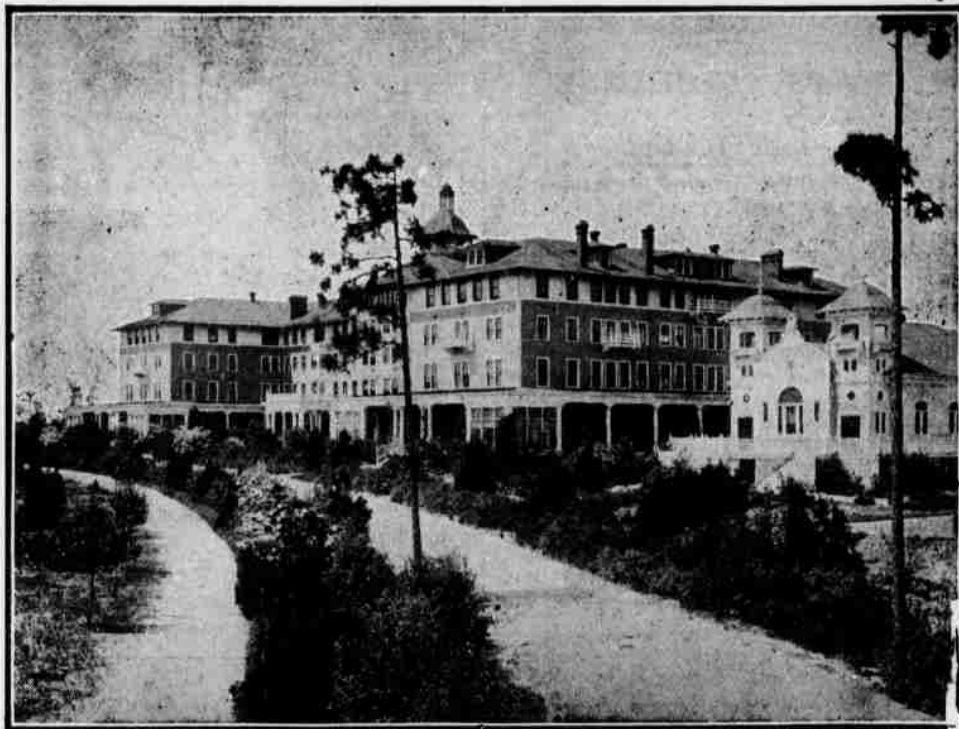

The Carolina is a magnificent four-story building completed in 1900. The interior is a model of elegance, with appointments calculated to suit the most luxurious tastes. The hotel accommodates five hundred guests and is provided with seventy-four suites with bath. The cuisine and table service are unsurpassed. The house contains every modern comfort and convenience, including elevator, telephone in every room, sun rooms, steam heat night and day, electric lights, and water from the celebrated Pinehurst Springs, and a perfect sanitary system of sewage and plumbing.

H. W. PRIEST, Manager, Pinehurst, N. C.



The Berkshire, PINEHURST, N. C.

The Berkshire is a modern hotel, delightfully located with all conveniences for health and comfort; running water from the celebrated Pinehurst Springs, bath rooms, steam heat, open fires, electric lights and sanitary plumbing. The guests' apartments are comfortable and home-like and the public rooms large and attractive. The cuisine and service is of a high standard. A billiard room and barber shop have been recently added for the convenience of the guests.

J. M. ROBINSON, MANAGER.

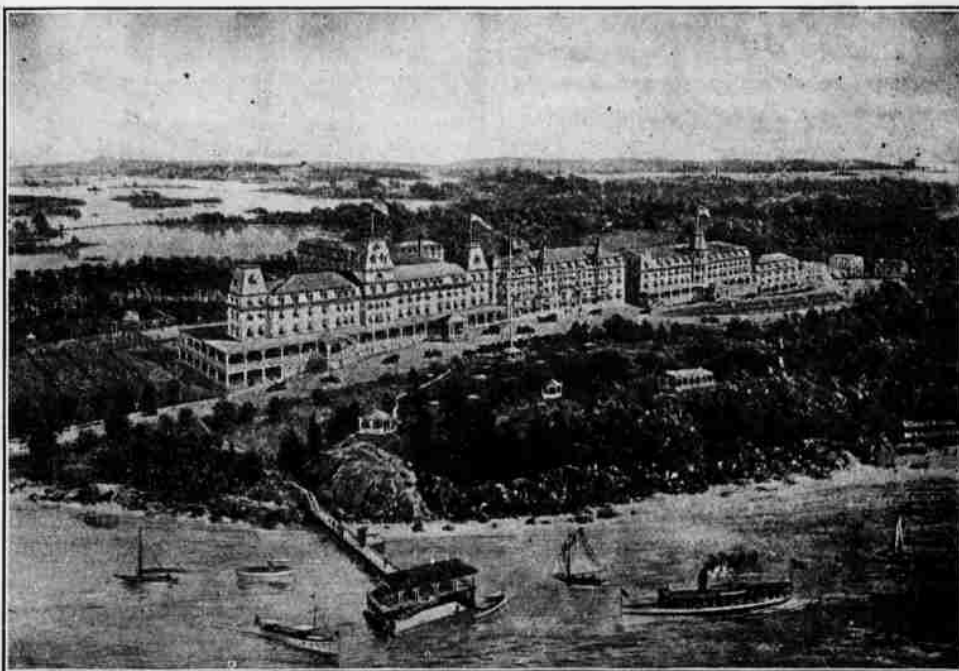

HOTEL WENTWORTH

The Leading New England Coast Summer Resort.

NEW CASTLE, PORTSMOUTH N. H.

Every facility for sport and recreation: Golf, tennis, riding, driving, yachting, fishing, still and surf bathing and well equipped garage with telephone connection. Fine livery. Music by symphony orchestra. Accommodates 500. Telephone connection in every room. Send today for a beautifully illustrated prospectus.

Wentworth Hotel Co. Address Until May 1, Th

anager C.