

Mr. and Mrs. F. A. Potts, Mrs. J. W. Oleott, David C. Potts and Miss Helen Nason of Lakewood are again here for February, and Mr. Louis R. Porteous of Norwich returns for the month.

Mrs. Henry F. Bell and Mrs. Charles D. Cooke of Paterson are making a short visit and Messrs. John R. Bowker and W. V. Kellen, Boston "commuters," each return for the third visit of the season.

Mrs. C. P. Gildersleeve of Philadelphia returns for the week, and Mr. and Mrs. Charles Treadway of Bristol are late arrivals.

Mr. A. C. Sullivan of Chicago is back for February, and Mr. and Mrs. Edward C. Blum and Miss Alice Blum of Brooklyn will remain some time.

Mr. John C. Alley of Princeton joins his parents for the second visit of the season, a welcome addition to the younger set.

#### At The Holly Inn

Messrs. H. G. Streat and William A. Strother of New York, Mr. D. H. Ziegler of Cleveland, Messrs. J. B. Roach and Frank S. Danforth of Brooklyn, Mr. George H. Williams of Hackensack, Mr. John F. Fanning of New Suffolk and Mr. J. C. Case of Peconic, and Mr. Wade E. Wilson of Philadelphia join the golfers.

Mr. and Mrs. A. C. Speyer and Mr. M. E. Sunstein of Pittsburgh are here for the month, and Mrs. W. P. Mundy and Master James W. Mundy of Roanoke join Mr. Mundy.

Dr. and Mrs. Nathan A. Estes of Newport join Manager and Mrs. Abbe for a fortnight, and Messrs. Charles S. Stephenson and W. G. Fisher of Brooklyn, John J. Code, George C. Code and William E. Code, all of Chicago, and F. Learning Wheeler and Winthrop Adams of Boston all come for golf.

Mrs. Charles Ridgley of Springfield, Ill., and Miss Dorothy Winston Ridgley of Chicago are here for their first visit, and Mr. and Mrs. H. C. Williams of Summit come for the month.

Rev. and Mrs. A. S. Burke and daughter, Suzanne H. Burke, of Wynnewood, Pa., come for the month, and Brigadier General Marion P. Maus and Mrs. Maus of Washington, D. C., are here for an extended visit.

Mr. and Mrs. A. T. McDonald of Great Falls, Mont., spent the week here, and Mr. and Mrs. D. C. Brockman of Ottumwa, Iowa, come for a fortnight.

Mr. and Mrs. W. Alsberg of New York are here for ten days, and Mr. and Mrs. William A. Jones of East Orange, N. J., return for the month.

Mr. and Mrs. Giles Whiting of New York will remain some time, and Miss Mary A. Adams of Springfield, Mass., returns for her usual visit.

#### February Attractions

The moving picture attraction at The Princess, Southern Pines tonight, is George Beban in "The Italian;" other features of the month including: February ninth, Florence Reed in "The Dancing Girl;" February 12 and 13, Macklyn Arbuckle in "It's No Laughing Matter;" February 16, Marie Doro in "The Morals of Marcus;" February 19 and 20, Edith Taliaferro in "Young Romance;" February 23, Marguerite Clark, in "The Goose Girl;" February 26 and 27, Edward Abeles in "After Five."

#### MR OTIS THE GUEST

#### The Messrs. Page Entertain Classmate At Country Club Supper

Messrs. Frank C. and Ralph W. Page are responsible for an entertainment suggestion which promises much popularity; a Country Club supper. Twelve covers were laid, with Mr. F. A. Otis, a college classmate, as the guest of honor, and the spread Mrs. Manning's best, which is good! ¶ Also enjoying the evening were: Messrs. Irving Wright, Beals Wright, James Boyd, Thomas Kelley, A. S. Newcomb, I. S. Robeson, H. A. Mackinney, C. M. Bull and Roger A. Derby. ¶ Mr. and Mrs. A. Bryan Alley gave a Club House luncheon for Mr. and Mrs. Irving S. Robeson, and many golfers find the kind of things Dolly makes—or mother used to make—awaiting them in the lunch room.

#### At The Berkshire

Mr. and Mrs. Philo S. Clark of Portsmouth, Ohio, are old friends who join the congenial family at The Berkshire. Mr. and Mrs. Alfred A. Ward of Brooklyn are late arrivals, and Mrs. H. P. Whitcomb of Boston comes for the season. ¶ Messrs. S. P. Hayward, C. S. Barton and W. W. Shedden of New York join the golfers.

#### At Pine Crest Inn

Songs by Miss Shroeder contributed to the pleasure of a Sunday evening concert at Pine Crest Inn. ¶ Late arrivals include: Mr. and Mrs. Wellington Eddy of Hartford, Conn., Mrs. Carrie Stringfield of Springfield, Mass., Messrs. J. C. M. Valentine of Washington, J. F. Butler of Jersey City and Andrew Swanson of Milford, Conn.

#### In Aid of the Belgians

At the recent meeting of the Belgian and Red Cross Relief committee at the home of Mrs. P. W. Whittemore, \$213.00 was reported as collected for the Fund, and one hundred and eighty-five articles ready for forwarding.

#### At Community Hall Tonight

"Mrs. Briggs of the Poultry Yard" is the attraction at the Community Hall tonight (Friday); the proceeds in aid of the building fund. Tickets are fifty cents and twenty-five cents; children ten cents. ¶ The invitation is general.

#### See Mr. Mundy—Tuesday

Didn't bring your car. Sorry? ¶ Of course you are. ¶ But here's an easy solution—see Mr. Mundy—Tuesday Wednesday—all the week!

#### The All-Absorbing Game

There's a game called golf, today,  
That men and women love to play.  
When once they learn to get "the swing"  
They think it is the "only thing"  
And when they come to "follow through"  
Five miles seems but a rod or two  
To chase the pesky little ball,  
If they can hit the thing at all!  
¶ It's such an all-absorbing game,  
It puts your petty cares to shame,  
For tired nerves it's surely "great"—  
So take it up ere it's too late!

—A. F. C.

# THE CAROLINA

PINEHURST'S PREMIERE HOTEL

Season: November 20 to April 10



THE NEW ADDITION CONTAINS SIXTY-TWO BED ROOMS, EACH WITH PRIVATE BATH, AND SIXTEEN SLEEPING PORCHES

Every modern comfort and convenience, including elevator, telephone in every room, sun rooms, steam heat night and day, electric lights, pure water, and a perfect sanitary system of sewerage and plumbing.

The interior is a model of elegance, with appointments calculated to suit the most luxurious tastes.

The cuisine and table service are unsurpassed. Music hall and excellent orchestra. Capacity 500.

H. W. PRIEST, Manager, Pinehurst, N. C.

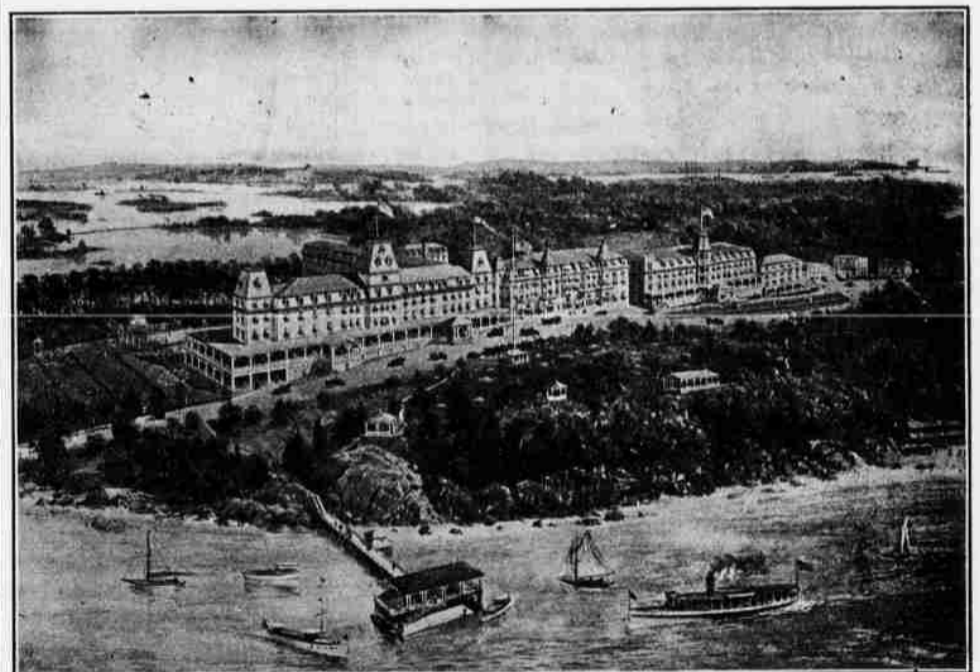

## HOTEL WENTWORTH

NEW CASTLE PORTSMOUTH N. H.

The Leading New England Coast Summer Resort.

Every facility for sport and recreation: Golf, tennis, riding, driving, yachting, fishing, bathing and well equipped garage under competent supervision. Fine livery. Music by symphony players. Accommodates 500. Local and long distance telephone in every room.

Send today for illustrated booklet.

WENTWORTH HOTEL CO., H. W. Priest, Manager

Address Until May 1, The Carolina, Pinehurst, N. C.

BRETTON WOODS

IN THE HEART OF THE WHITE MOUNTAINS OF NEW HAMPSHIRE

Improved Golf Course Full 6,450 yards

THE MOUNT PLEASANT  
Ralph J. HERKIMER

THE MOUNT WASHINGTON  
D. J. TRUDEAU

Winter: Hotel Ormond  
ORMOND BEACH, FLA.

Information at 243 Fifth Ave., New York, and all of Mr. Foster's offices  
\$2 BRETTON WOODS SADDLE AND DRIVING HORSES AT ORMOND THIS WINTER