

THE PINEHURST
OUTLOOK

Published every Saturday Morning During
the season, November—May, at

Pinehurst, North Carolina

Edited by Herbert L. Jillson

One Dollar Annually, Five Cents a Copy

Foreign Subscriptions, Fifty Cents

Additional

The Editor is always glad to consider contri-
butions. Good photographs are especially
desired.

Editorial Rooms over the Department Store
hours 10 to 5. In telephoning ask central for
Mr. Jillson's office.

Advertising rate card and circulation state-
ment on request.

Entered as second class matter at Post Office
at Pinehurst, Moore County, North Carolina.

Saturday, April 17, 1915

IN THE GLORY of the sunset is the promise
of the morrow, and thus as the season
waned, we anticipate the season yet to be.
¶ "Wonderful" the past has been, prophetic
not alone for Pinehurst, but
American resorts as well, through present
realization that we—"U. S."—are com-
plete unto ourselves! ¶ Seek happiness the
world over, and, returning, find it at your
own fireside, and always the vain quest
for the ideal resort leads to the "home
amid the pines"—Pinehurst, in all
truth—health, wealth, and happiness!



"WE ALL LOVE to see wheels go round—
anything that's moving," and as the
child of our adoption, we point with
pride to the Pinehurst of yesterday; the
Pinehurst of today; the Pinehurst of
tomorrow! The Resort Pinehurst; the
Home Pinehurst; the Community Pine-
hurst, with its influence not alone upon
the State, but the Nation. ¶ Broad acres,
waving fields, happy homes; the glorious
all-the-year land of liberty and living—
"an anchor for the Ship of State in
times of great crises," as President
Derby of the Sand Hills Board of Trade
so aptly put it at Saturday evening's
Beef Breeders' banquet.



THANK GOD for the men who do things,
for the vision which comprehends, for the
mind that thinks, for the heart which
feels; men to whom service in its all-com-
prehensive application, is "philanthropy"
—the "men from Missouri" who
want to be shown, and are willing to
show! ¶ One six-mile strip of good road
has led to two thousand miles here-
abouts; several self-supporting farms
are transforming the Sand Hills into a
land of promise. ¶ No "boom," no
"Booster's Clubs;" but just plain figure-
it-out-for-yourself facts; the indisputable
logic of results.



THIS ISSUE concludes THE OUTLOOK'S
season and there's a deal of satisfaction
in feeling that few "tricks" have
escaped us; that The Greater Pinehurst
and THE GREATER OUTLOOK are synon-
ymous, and "the limit is the sky!"

THE NEW COMMUNITY HALL

An Opportunity For Endowment Of
Most Practical Sort



AT THE recent meet-
ing of the Community
Hall Association Miss
Fannie B. Gray was
elected president, Mrs.
T. H. Craig vice presi-
dent, and Mrs. A. B.
Freeman, secretary and
treasurer. ¶ The present
membership is forty-five active and
sixteen associate and the worthy object of
the organization is to look after the ex-
penses and indebtedness of the hand-
some new building which is universally
admired, as well as to do welfare work in
the Village. ¶ Here is surely opportunity
for an endowment which should be a con-

Tufts; Messrs. J. R. McQueen, T. H.
Craig, J. N. Caddell, A. S. Newcomb
Leonard Tufts, Albert Tufts, Richard
Tufts, James Tufts, John McCleary, R.
E. Wicker, and George P. Langdon.

"LIBERAL EDUCATION"

General Passenger Agent Ryan So
Regards Pinehurst

General Passenger Agent C. B. Ryan
of the Seaboard Air Line entertained pas-
senger representatives here on Saturday
with a time card meeting, and, also
showed them what a wonderful place
Pinehurst not only is, but is to be. "The
inspection will be liberal education on
our resort features," was his comment.

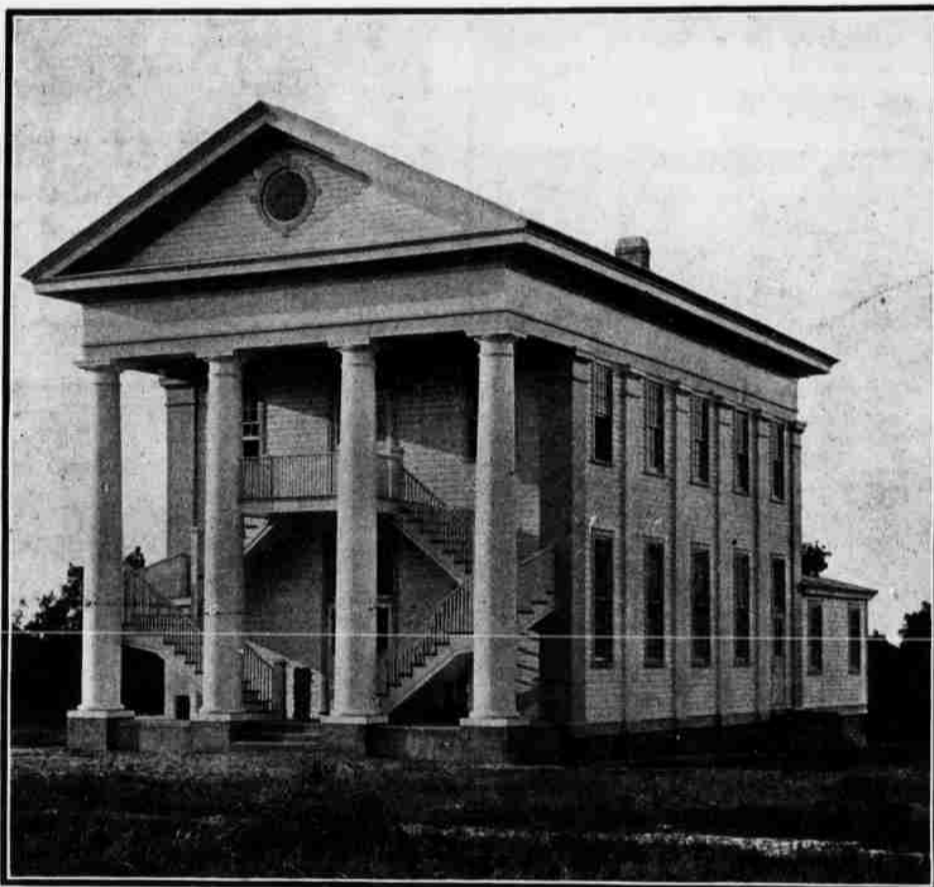

THE NEW COMMUNITY HALL

tinual source of satisfaction to the donor.

¶ The membership includes the following:
ACTIVE MEMBERS—Mesdames Gertrude
W. Tufts, Maud J. Craig, Mary B. Priest,
Blanche Kelly, Mrs. Annie Marquedant, Z.
R. Bliss, G. P. Langdon, J. M. Hills, H. W.
Priest, H. L. Jillson, A. S. Newcomb, W. H.
Cole, J. N. Caddell, A. B. Freeman, S. A.
D. Sheppard, H. S. Houston, John Fry,
Fuller Currie, A. M. Ferguson, George
Woods, John Colcutt, Hugh McKenzie,
R. E. Wicker, Thomas Veno, Nora Byrd.
¶ Misses Janette C. McRae, Mary
Rooney, Frances Dumphy, Mabelle Fel-
lowes, Bertha Johnson, Ida Wernstrom,
Mary King, Elizabeth Westman, Mary
Barrett, Margaret MacLeod, Minerva
MacLeod, Annie L. McNeill, Anna Kit-
tendorf, Belle McArthur, Isabel Hadfield,
Tilly Douglas, Margaret E. Hunt, Kath-
erine Carey, Marguerite Wurschmide,
Fannie B. Gray, Jennie Holmgren.
¶ ASSOCIATE MEMBERS—Mesdames John
Smithers, J. D. C. Rumsey, J. H. Her-
ring, Herbert L. Jillson; Miss Esther

¶ In attendance were C. K. Stokes, W. L.
Norris and H. E. Bickel of Portsmouth,
W. E. Conklyn of New York, Walter G.
Coleman of Washington, J. T. West of
Raleigh, G. Z. Phillips of Jacksonville,
Fred G. Eissler of Atlanta, C. W. Small
of Savannah, H. E. Pleasants of Wilming-
ton, and Mr. J. S. Eschberger of Columbia.

"To Meet Mrs. Dow"

Mrs. H. W. Ormsbee entertained de-
lightfully at a bridge tea at the Plymouth
in honor of her house guest, Mrs. W. H.
Dow. ¶ Others enjoying the afternoon
were Mesdames J. G. Splane, George F.
Blake, J. T. Newton, G. M. Howard,
John Smithers, Herbert L. Jillson and
Miss Lucy Priest.

Why Not Washington?

Visit Washington on your way North.
Stoneleigh Court caters to tourists who
will be more than pleased with its
home-like atmosphere.*

New Ways
TO
Throw "Clays"

EXCITING as you've found
trapshooting, it is now
more so when the "clays"
fly from the



Hand Trap

Then the shooter is "up
against" the cunning of
man, unknown target flights
and disconcerting range cal-
culations.

Eighty-yard straightaway
targets, "overheads,"
"jack rabbits," "curvers"
and "Englished" targets
are some of the flights
described in our

FREE BOOKLET

we will send on request. This
book explains just how to
work the Hand Trap, and
pictures many scenes sug-
gesting how outing, camp-
ing and motor parties may
gain pleasure and instruction
with this simple and cheap
target-throwing implement.

Price: \$4.00. For sale by
sporting goods and hardware
dealers, or sent postpaid on
receipt of price.

FOR HAND TRAP OR SPORT-
ING POWDER BOOKLET
WRITE TO DEPT. 297-S

Du Pont Powder Co.
Established 1802
Wilmington, Delaware

European Cure in America
The GREENBRIER
White Sulphur Springs, W. Va.

OPEN ALL THE YEAR

New Bath Establishment
DR. GEO. H. KAHLO, Medical Director
FRED STERRY, Managing Director
J. H. SLOCUM, Manager

BOOKING OFFICES { New York—The Plaza
Boston—Copley Plaza

SEND IT NOW:
YOUR OUTLOOK SUBSCRIPTION
FOR 1915-16!